Hoover Train Near Wreck in R.R. Plot

WEATHER
Cloudy and continued cold tonight; Friday fair and rising temperature. Lowest temperature tonight near freezing. (Detailed report—Page 23.)

Pittsburgh Sun-Telegraph

ESTAB. 1927—VOL. 5—NO. 84 THURSDAY, OCTOBER 24, 1929 THREE CENTS

WALL ST. EXTRA

RALLY CHECKS STOCK DEBACLE AFTER BANKERS' CONFERENCE

Today

Sunshine, Diet, Thought.
Some Dreams Come True.
Thomas Hastings.
Mr. Hoover's Tasks.

—By ARTHUR BRISBANE—

MISS MARY GARDEN, still very young, returns to America weighing only 116 pounds. Her prescription is "diet, thinking and sunshine."

The diet is meager, hardly enough for a few canary birds. Sunshine abundant. Thinking, doubtless, very deep.

To weigh 116 pounds is not important. But if all of us imitated Mary Garden, ate less and thought more, civilization would progress rapidly.

CHILDREN dream great deeds, youth plans them, accumulating years and dullness abandon them, with most of us. But occasionally a start for immortality or death is made.

ALEXANDER with his handful of men plunges into Persia. Columbus starts across the ocean, although they tell him he will "fall off the edge." Peary starts for the North Pole. Stanley enters unknown Africa. Lindbergh lands in Paris.

THE latest adventure is that of Diteman, young Montana cattleman, starting alone in a tiny monoplane on a trip from America to London, with gas enough to last 27 hours.

Win or lose, the adventure is worth while, for a good example stirs ambition in others. The odds may be 1,000 to 1 against success, but the odds are fair. It is 10,000 times better to live, having done something, than to exist having done nothing.

THE death of Thomas Hastings, most distinguished of American architects, is a great loss of his profession, and a loss inexpressible to his friends.

Many enduring monuments, testifying to his ability, include the great Public Library in New York and the Memorial Amphitheater in Arlington Cemetery, where the unknown soldier lies.

IN addition to inborn ability, Thomas Hastings possessed the ability to work hard and think ahead. Often as a young man, pointing to the old reservoir on Fifth avenue in New York, he said to friends:

"They will tear that down some day and build after a public competition. I intend to win that competition because I am working at it now."

The public competition came 20 years later and he did win it and he built the library.

Happy and useful in life, his works survive and honor him.

PRESIDENT HOOVER, with professional delight in a fine engineering work, praises the all-year-round navigation development of the Ohio River, now completed.

That development of the Ohio River is a beginning of many similar projects that need attention.

How many will President Hoover put through?

No man ever had greater opportunity, or better equipment for using it.

The Gulf of Mexico should be connected with the Great Lakes, via the Mississippi; the Lakes with the Atlantic Ocean, by canals suited to ocean-going ships.

DISCUSSIONS as to "all-American or partly American," and other canal technicalities should not delay action.

Engineers might yet be discussing the choice of a sea level or lock canal at Panama, or the comparative advantages of Panama and Nicaragua.

Roosevelt, brushing all that aside, went ahead and BUILT THE CANAL. Building is what counts.

JAPANESE gardeners, able to control the growth of trees, will show you a gnarled cedar 100 years old, no taller than a small geranium.

Dr. Noguchi, fellow student, but no relation of the late famous scientist of the Rockefeller Institute, arrived from Brazil saying that he can do with human beings what his fellow countrymen have done with trees.

"ELECTRICAL nutrition and glandular control, plus the use of violet rays, can keep a child from growing or increase its growth prodigiously."

Also it is possible, says the learned Japanese, to change an Indian to a Negro, or a Japanese to a Caucasian.

MANY wonderful things will be done, problems of insanity and cretinism will be solved, and the great army of morons abolished when science understands control of the mysterious ductless glands.

A FRENCH wine grower of Lyons, Henri Tarvanon, tired of life, jumped into a huge cask half full of wine.

He died, as did, according to legend, the Duke of Clarence, who, sentenced and allowed to select his own death, chose to be drowned in a butt of Malmsey.

Many American customers of bootleggers are traveling toward death in a somewhat similar fashion, committing suicide, a little at a time, but surely.

(Copyright, 1929, King Features Syn., Inc.)

PRESIDENT'S TRAIN NEAR CRASH

Wreck of Hoover Special Averted; Pair Arrested for Placing Auto on Track

NEW ALBANY, Ind., Oct. 24.—(AP.)—An alleged plot which would have involved President Hoover's special train in a wreck with a heavy sedan five miles north of here was thwarted last night by three men who removed the obstruction from the Baltimore and Ohio tracks a few minutes before the train arrived.

The train was halted for 18 minutes while secret service men and railroad detectives started an investigation which resulted several hours later in the arrest of two Negroes who confessed, according to officers, that they placed the automobile in the tracks in a plot to collect damages for its destruction.

PLACED ON RAILS

The sedan was placed on the tracks on a steep grade, and was discovered by Enoch Keller, a Negro, who had come to the crossing in the hope of seeing the President as his train passed.

Keller called Edward Hopson, a farmer, and the two, with the assistance of a motorist, George Weir, of Jeffersonville, Ind., removed the machine while the headlights of the train, approaching at 60 miles an hour, played on them.

The engineer stopped the train some distance down the track, and the secret service men and railroad detectives disembarked. They called in government and local officers from Louisville, New Albany and Jeffersonville.

AUTO TRACED

Through the license plate the automobile was traced to Charles W. Bullock, 19, and John Ed Wright, 43, Negroes. Officers said they admitted that Burdock had placed the car on the tracks and that Wright,

(Continued on Page Two.)

BODIES OF CREW FOUND IN LAKE

CHICAGO, Oct. 24.—(INS.)—Loss of the big car ferry "Milwaukee" with all hands aboard, a crew of 52 men, in Lake Michigan's terrific three-day storm, was believed definitely established today with the recovery of two bodies.

The bodies were picked up on the lake shortly after noon today by the Motorship Steel Chemist, bound from Montreal to Chicago, 11 miles off Kenosha, Wis.

Both victims wore lifebelts with the name "Milwaukee" stamped on them.

Capt. Ray Hayward, of the steamer Colonel, told Grand Trunk Ferry Line officials here that he sighted empty lifeboats, mattresses and the upper parts of a white cabin floating in the lake off Wind Point.

The steamer William E. Pilkey is aground and in danger of going to pieces off Detour, Mich., at the Soo. It has 32 men aboard.

Twenty-three seamen and officers of the stranded steamer Maple Court, of the Canada Steamship Lines, were rescued by a Coast Guard cutter at 4:30 a. m. today. Their vessel has been hard aground on Magnetic Reef, Cockburn Island, in Lake Huron, since 4 a. m. Sunday.

The steel sandsucker C. A. Caldwell, with a crew of 16, was aground in Lake Erie off Leamington, Ont.

LIVING COST BOOST LAID TO GRUNDY

Pennsylvania's 'Lobby Dean' Frankly Admits Pressure On Congress as Being Duty

International News Service.

WASHINGTON, Oct. 24.—A cool alf billion dollars would be added to the cost of living in America if Congress approves the higher duties placed in the new tariff bill through the influence of Joseph R. Grundy, noted lobbyist, Senator Thomas J. Walsh (Dem.), of Montana, announced today at the Senate's lobby investigation.

Grundy, veteran of a dozen tariff wars, told of his interesting battling for the protective tariff principle since 1897. He faintly denied credit for the 40 increases given by the Senate Finance Committee on Pennsylvania industrial rates in the new bill but the lobby investigators pinned it on him.

Then Walsh declared the higher rates on Pennsylvania products alone would increase the cost of living by $504,000,000.

$1,700,000 COLLECTED

Grundy, president of the Pennsylvania Manufacturers Association and Washington representative of the American Tariff League, quietly told of collecting $1,700,000 in campaign funds in the last five years and when the senators pressed him for a reason he calmly replied: "It was a good investment for those who contributed."

The aged Pennsylvania knowns as the dean of all lobbyists, frankly admitted trying to influence legislation in Congress and in his own state legislature. He said he felt it was his duty. He said he had spent $25,000 in Washington this year maintaining a tariff organization. He would have spent more if it were necessary, he added, and all the money came out of his own pocket.

There was nothing new about his activity, he continued, as he had been doing the same thing for 23 years. Against his imperturable calm and quiet confidence, the committee could do nothing except to draw out an amazing picture of the "granddaddy of all lobbyists."

BURKE'S NAME MENTIONED

Grundy even carried away the parting shot. After praising Charles L. Eyanson, the young tariff lobbyist from Connecticut, who slipped into secret sessions of the Senate Finance Committee as a secretary to Senator Bingham, Grundy added: "If we had a hundred Eyansons they would be a national asset."

Senator Walsh asked about James Francis Burke, counsel of the Republican National Committee. Grundy said he understood Burke

(Continued on Page Two.)

City's First Snow Brings Touch Of Winter

Pittsburgh had its first real touch of winter shortly before 10 o'clock this morning, when snow began falling over the entire city.

Low temperatures in the Middle West that affected the atmosphere here was responsible, according to W. S. Brotzman, official weather forecaster. Intermittent flurries throughout the day were predicted. Snow was also reported falling in Cleveland and Erie by the government weather bureau, with the possibility that the flurries would continue over those cities and the Great Lakes area today and tonight.

Italian Prince Fired on After Betrothal

BRUSSELS, Oct. 24.—(AP.)—A shot was fired at Crown Prince Humbert, of Italy, at 9:45 a. m. today, as he was about to lay a wreath upon the tomb of Belgium's unknown soldier. The prince arrived here yesterday to celebrate his betrothal to Princess Marie Jose, of Belgium. The assassin was believed to be an Italian war veteran.

The Prince's assailant told the police he is an Italian, named Enrico Dirosa, and was born in Milan in 1904. Police said he admitted coming to Brussels to kill the Prince. He described himself as a Socialist and member of the Second International.

Police and gendarmerie arrested the man immediately. The crowd took a minute to realize what had

(Continued on Page Fourteen)

BRILLIANT PROCESSION DOWNTOWN

Full Page of Parade and Pageant Pictures on Page Three

SEE OTHER PICTURES, PAGE THREE. Photo by Pittsburgh Sun-Telegraph

GOLDEN LIGHT PARADE IN SIXTH STREET, BRILLIANT ELECTRIC CANYON

LIGHT PAGEANT CALLED OFF

The pageant in honor of Light's Golden Jubilee, brilliantly presented at Forbes Field last night, will not be repeated.

The show, scheduled for repetition tonight, was definitely called off because of unfavorable weather.

The pageant last night was preceded by a parade.

Through brilliantly-lighted streets moved "100 painted ships" in the parade. Men and women and children beyond numbering crowded the path of the procession.

PLAYERS DEFY RAIN

Twenty-five thousand sat through the chill for two hours to watch the past re-lived by allegorical figures representing the development of light and Pittsburgh industries. The throng dissipated from Forbes

(Continued on Page Eight)

Football's 'Big Five' Here Pay Star Athletes, Survey Charges

The outstanding charges leveled at the Big Five of tristate college football teams by the Carnegie Foundation today are:

Carnegie Tech maintains a slush fund for subsidizing athletes.

Washington and Jefferson has been known to give its football stars pay checks.

Pitt, Tech and W. & J. go so far as to pay the expenses of athletes in prep schools.

West Virginia University creates jobs for its athletes.

Penn State College "cares for" athletes.

Pitt, Carnegie Tech, Washington-Jeff, Penn State and West Virginia, the big five in the district collegiate football circles, pay their athletes, the Carnegie Foundation for the Advancement of Teaching, asserts. Few of the colleges in the tri-state district are above reproach, according to a survey into American college athletics, prepared by the Foundation.

A digest of the survey was released by the Associated Press today.

OTHERS NOT LISTED

Duquesne University, Westminster College and certain other colleges in Western Pennsylvania are not included on the list of institutions charged by the Foundation with subsidizing and paying athletes, but neither are they listed among the colleges and universities found to be above reproach. They were not among the 112 colleges and universities subjected to the investigation.

The report of the findings of the Foundation in its investigation is sensational in that only 28 of the

(Continued on Page Twenty-seven.)

WHY LIGHTS FAILED

Photos by Pittsburgh Sun-Telegraph

DOWNTOWN SEMAPHORE WRECKED BY TRUCK

The semaphore light at Liberty avenue and Boulevard of the Allies after it was smashed by a truck today. A short circuit affected other downtown lights and threw morning traffic into confusions. Some lights remained on green, others on red.

OVER 10,000,000 SHARES SOLD IN THREE HOURS; 'CHANGE IN UPROAR

International News Service.

NEW YORK, Oct. 24.—While one of the wildest markets in the history of the New York Stock Exchange was in progress today, prominent Wall street financiers assembled hurriedly in the offices of J. P. Morgan & Co. "to discuss the situation." There was nothing to be alarmed over, they concluded.

"So far as we can find out there are no houses in difficulty and reports from brokerage houses indicate margin position is satisfactory," said Thomas W. Lamont, of Morgan & Co., after the conference.

Others at the meeting included Charles E. Mitchell, chairman of the board of the National City Bank, and A. H. Wiggin, chairman of the Chase National Bank.

Rumors that the governors of the exchange planned to call a special meeting with a view of closing the exchange were denied.

The market, after slumping badly, recovered during the afternoon. United States Steel, which had dropped to 195½, rebounded to 206¼, up 2½ from last night's close. Radio, which had fallen to 47, scored a 10-point recovery. Trading was at a record-breaking clip, 10,171,900 shares having been dealt in up to 1:30 o'clock. The ticker was 92 minutes late reporting transactions.

(At 2:45 o'clock brokerage houses in Pittsburgh were told the ticker was two hours and 30 minutes behind the market.)

Lamont Statement

Thomas W. Lamont emerged from the bankers' conference early this afternoon and announced that in so far as the bankers had been able to learn, no financial houses were in difficulty.

"So far as we can find there are no houses in financial difficulty and reports from brokerage houses indicate that the margin position is satisfactory," said Mr. Lamont.

He added that the consensus of the conference had been that many quotations "did not set forth the situation fairly because of the numerous air pockets found in many stocks where there were not many bids."

Asked whether he thought the Federal Reserve Board would take any action, Mr. Lamont replied that he did not know, but thought there

(Continued on Page Two.)

Fall Jury Is Still Out

WASHINGTON, Oct. 24.—(AP.)—After deliberations that had lasted several hours today, there was no word from the jury considering the bribery charge against Albert B. Fall. Many spectators, however, were keeping their seats in the court room.

NO TRACE FOUND OF SEA FLIER

ST. JOHNS, Newfoundland, Oct. 24.—(INS.)—Reports that wreckage of a plane, believed to be that of Urban F. Diteman, Jr., American trans-Atlantic flyer, had been picked up at sea by an unidentified vessel, were declared false by officials here, following an investigation by International News Service.

The reports, based on a wireless message from the steamer Kyle, which purported to relay a message from the Cunard liner Scythia, saying a third and unnamed vessel had picked up a wrecked airplane, proved to have been a garbled version of a code message from the Scythia saying no trace had been found of the missing aviator.

More than 24 hours overdue at his destination, London, Diteman's fate was written down here as "Missing—without trace."

GREENLAND LONE HOPE

NEW YORK, Oct. 24.—(AP.)—A possible landing in Greenland was the slim hope airmen held today for the safety of Urban F. Diteman, Jr., Montana cattleman, long overdue on solo flight from Newfoundland to London.

Nothing has been seen or heard of the flier since he disappeared out over the ocean 10 minutes after tak-

(Continued on Page Fourteen)

Graf Zeppelin Home From Trip to Spain

FRIEDRICHSHAFEN, Germany, Oct. 24.—(AP.)—The dirigible Graf Zeppelin, completing a two-day round trip to Spain, landed safely at Friedrichshafen this afternoon.

Downtown Autos in Chaos As Crash Jams Lights

Downtown traffic was demoralized at the rush hour this morning when a truck of the American Coat and Apron Supply Company crashed into a beacon at Liberty avenue and the Boulevard of the Allies, creating a short circuit which put the entire traffic light system out of order.

The lights stayed on, but did not change. Within a few minutes the effect began to be felt at the outer edge of the Golden Triangle.

Motorists, held up by red lights, waited in vain for them to change to green. Where green lights shone, traffic flowed by with unusual celerity.

After waiting, motorists became aware that something was wrong and ignored the lights. Until the corner policemen went on duty there was confusion, with many narrow escapes from collision.

H. G. Knorr, 23, of 2361 South Eighteenth street, driver of the truck which crashed into the beacon, was seriously injured and removed to Mercy Hospital.

He told the police he swerved into the light to avoid collision with an automobile driven by J. W. Calhoun, of New Kensington, who was arrested on a charge of reckless driving.

There was a serious traffic jam downtown last night. Lieut. Jacob F. Dorsey, of the traffic division, said today it was caused by pedestrians from the North Side who, instead of dispersing after the parade, flocked to the Golden Triangle.

In the Sun-Telegraph Today

Walter Winchell ...Page 36
Radio Programs ...Page 10
Movies, Theaters ...Page 18
Weather detail.....Page 23
Paris Fashions .....Page 24
Society .....Page 24
Magazine, Fiction ..Page 26
Marianne (serial) ..Page 26
Correct Manners ...Page 26
Helen Rowland ....Page 26
How to Keep Well..Page 26
Horoscope .....Page 26
Love's Awakening ..Page 26
Sports ....Pages 27, 28, 29
Finance, Pages 30, 31, 32, 34
Anagrambles .....Page 36
Daily Pattern .....Page 36
Comics .....Pages 36, 37
The Science of Life, by H. G. Wells..Page 38

HALF-BILLION BOOST IN LIVING COSTS LAID TO GRUNDY

STATE LOBBY DEAN TELLS ACTIVITIES

Pennsylvanian Admits His Pressure on Congress as Duty; Pays Own Expenses

(Continued from Page One.)

is on "intimate friendly terms with the President of the United States."

"Did you go to the White House to see Burke?"

"Oh, my, no."

"You think your work has been rather satisfactory as to results?"

"I don't like to talk until it's over. But the bill contains many features that we recommended."

"Nevertheless, you did get very substantial increases in the rates," continued Walsh.

INCREASES INSIGNIFICANT

"Oh, no; they are so insignificant that they don't amount to anything," the witness replied.

"Let's see," retorted Walsh, turning to some data before him.

He then read some of the provisions of the Senate bill, relating that it provides for increases in silk goods from 55.9 per cent to 62.2 per cent; in pig iron, not alloyed, 6.3 per cent to 8.8; shipbuilding, 22.4 per cent to 25.3; worsted goods, 51.9 per cent to 69.4 per cent.

"Are you interested in worsted goods?" asked Walsh.

"Yes."

STATE BOOSTS CITED

Walsh asked Grundy if he was satisfied with the increases and the witness said he was, as they were limited to articles needing it, which was in harmony with the President's views.

The Montanan observed that 42 of the 65 Pennsylvania industries received increases.

Grundy testified he considered general revision constituted a change in tariff policy. He said he did not regard the Pennsylvania increases as constitutinig general revision.

REMINDS OF G. O. P. VICTORY

"I don't care to interpret what the President had in mind."

"Do you think Mr. Hoover meant to carry out the Republican platform in the message?" continued Walsh.

"I would hate to think anything else," Grundy said after some hesitation.

"Has it ever entered your head to take into consideration the interests of the consumer?" pursued Walsh.

"These consumers are all members of parties and the majority voted for the party advocating increases," he replied.

RECALLS REED QUIZ

There was a stir in the committee room as Grundy was called. The white-haired Pennsylvanian described his occupation as a manufacturer.

Replying to Senator Caraway, he said he had been in Washington almost constantly whenever there was a tariff bill pending from the time of the Dingley measure in 1897.

"How many times have you been investigated for lobbying?" Caraway asked.

"I don't think ever."

"Never?"

"No."

Caraway inquired if he was investigated by a Senate campaign funds committee and he recalled he was questioned in 1924 by the Reed committee.

'NATURAL MODESTY'

"Do you think you got higher tariff rates?" asked Chairman Caraway.

"Overcoming a natural modesty, I would say, I helped," the witness replied.

"Who pays your expenses?" continued the chairman.

"Who?" asked Grundy, in surprise. "Why I do."

"You came here to see that the campaign contributors got their money's worth?" pursued Caraway.

"I came here to see that the Republican platform, which was indorsed by the mandate of the people, was enacted into law," he shot back.

$700,000 COOLIDGE FUND

"If it was then they got their money's worth," pursued Caraway, "I wouldn't say you laid down on the job."

Grundy said he raised more than $700,000 for the Coolidge campaign in 1924 while he was chairman of the Pennsylvania Republican committee on ways and means.

After several questions Caraway asked:

"Are you worried about the bill?"

"We don't count our chickens until they are hatched."

"Are any others down there, doing what you are?" was another question. He answered there were.

"Give us the names," Caraway went on.

"I'll furnish you the names of those who have appeared here."

"Give us a couple hundred," said Caraway. "I want those who have assisted you. How about Mr. Burgess?"

"Yes, Mr. Burgess. Also Mr. Faubel."

STATEMENT DECLINED

Caraway asked, "Why did you come down here?"

"Expecting that, I have prepared a statement," Grundy answered.

"Oh, no, we aren't interested in that."

"Well, I heard you listen yesterday to a man interested in encouraging the Republic of Cuba make a statement," he argued.

"Not a written statement."

"No, but a statement and I want the same privilege."

The committee declined to hear the prepared statement of Grundy, permitting him to file it with the clerk.

Grundy estimated his expenses amounted to $2,000 a month. He said he had been here now for 10 months.

"I have been too busy to figure it out," he said.

PAYS OWN EXPENSES

Grundy said he had an office with "two or three secretaries."

Caraway asked about the activities that went on then. The witness said the sign on the office door was "The News Bureau of the American Tariff League," and that information and press releases were given out.

"All the expenses, though, have been borne by yourself?" asked Senator Walsh.

"All of them."

Grundy said he kept the records of the office, adding, "It is mostly expenditures."

"You don't keep any secretary?"

"Oh, no. I pay out of my personal account."

"Your check book will show the expenditures?"

"Yes."

Offering to turn over his check books, Grundy estimated that his expenses so far were about $25,000 since the first of the year.

The witness explained that the American Tariff League had an office of its own in the same building.

SAW NO DEMOCRATS

Grundy testified he could not recall how many members of the House he saw.

"All that I thought it desirable to see and who I thought would be helpful."

He added he saw no Democrats. Senator Walsh insisted that Grundy name the Senators he visited, but he could not recall.

"Well, I'll have to go down the list," remarked Walsh.

Naming Senators Smoot, Edge, Reed, Hatfield and Fess, Grundy said "most of those from the industrial states."

"Why did you see them?" he was asked.

MILLION SPENT IN STATE

"With respect to carrying out the Republican party's platform," he answered.

Grundy related he had been a delegate to the Republican National convention at Kansas City, and after the convention was asked by the Republican National Committee to help in Pennsylvania, and "I devoted all my time to that."

He said the eastern section of the state more than $600,000 was raised for the Republican campaign last year. He estimated that more than $1,000,000 was raised in the state by a committee of which he was a member.

CLICK:—OFF :-: By Quin Hall

Van Loon Returns To No. 2; Third Wife Freed

NEW YORK, Oct. 24.—(AP.)—On testimony that Hendrik Willen Van Loon, historian, had gone back to his second wife and was living with her now in Holland, Official Referee William P. Burr recommended that a divorce be granted his third wife, Frances Goodrich, the actress.

Maurice A. Hanline, vice president and European manager of the publishing firm of Horace Liveright, Van Loon's publishers, and Benjamin W. Huebsch, also a publisher, both testified that he had returned to his second wife, the former Helen Criswell.

U. S. Meat Reserve Good for 16 Days

CHICAGO, Oct. 24.—(AP.)—Meat production in the United States this year will show little change as compared with 1928, F. S. Snyder, Boston, chairman of the board of the Institute of American Meat Packers, told industrial leaders of the nation, assembled at the sixth conference of major industries.

"Stocks of meat in storage," Mr. Snyder stated, "although heavier than they were a year ago, would suffice our national requirements for only 16 days if they were the sole source of supply and were immediately available."

Driver Caught By Girl Held In Killing

GREENSBURG, Pa., Oct. 24.—A charge of involuntary manslaughter was lodged against James Roswell, 20, of Hannastown, following the death of Mrs. Mary Dugan, 72, of Mount Pleasant Township, in the Mt. Pleasant Hospital.

Roswell is the alleged hit-and-run motorist apprehended by Miss Anna V. Vlokovic, 22, North Side, Pittsburgh, girl last Sunday. She saw the accident and gave chase, forcing Roswell to return.

COUNT'S WIDOW WEDS HERE

The marriage of the Countess Marie Fabre Repetto, of 305 South Aiken avenue, widow of the Italian war hero, Count Fabre Repetto, to Hugo T. Jansson, of Friendship avenue, was revealed today by her brother, Richard T. A. Ennis.

The marriage took place yesterday in St. Lawrence's Roman Catholic Church, Penn and Atlantic avenues. Mrs. Alfred P. Ennis, Pittsburgh, was matron of honor, while George F. Doris, Pittsburgh, was best man.

Countess Repetto, who before her first marriage was Miss Marie Ennis, of Pittsburgh, was married several years ago in Genoa, Italy, to Count Repetto. He lost his life fighting with the Italian army in the Alps-Austrian campaign during the World War.

Since Count Repetto's death the countess has resided in this city.

Mr. Jansson is an engineer and has resided here four years, following his arrival from Sweden. He is affiliated with the Mackintosh Hemphill Company, engineers, of Pittsburgh.

After their return from a wedding trip to Bermuda Mr. and Mrs. Jansson will reside at 448 South Graham street.

HOOVER TRAIN SAVED FROM CRASH

Auto Placed on Tracks Found In Time; Two Arrested In Damage Suit Plot

(Continued from Page One.)

who bought it recently for $300, had paid him $25 for doing so. The Negroes were held in jail, but no charges were placed against them.

President Hoover and his party slept peacefully through the excitement, not knowing the possible danger to their lives.

The automobile was pushed from the tracks and the train proceeded.

It is doubtful if President Hoover even knows of the exciting incident.

Hoover Favors Speed on Waterways Improvements

ABOARD THE PRESIDENT'S TRAIN, Oct. 24.—(AP.)—President Hoover was speeding back to Washington today aboard this luxurious special after three days of exposure and hardship such as few chief executives of recent times have experienced.

But he was in good physical shape and happy that he had participated in two memorable celebrations and had been afforded the opportunity to put forward at Louisville last night an ambitious program of his administration for the completion of a vast system of inland waterways, extension of the intra-coastal canals, improvement of the Great Lakes and the St. Lawrence and the deepening of harbors to commerce.

NAVY PLAN APPLAUDED

Speaking to an audience in the Kentucky city's new Memorial Auditorium and thousands of radio devotees, Mr. Hoover said this program, embracing the entire Mississippi and its tributaries, would cost only about $20,000,000 additional annually or the equivalent of half a battleship.

Then he asserted that nothing "could be a finer or more vivid conversion of swords to plowshares" if the nation could be so fortunate as to have this annual outlay on naval construction as the result of the forthcoming naval conference in London.

This brought the only burst of applause from his Ohio River Valley listeners in the auditorium and officials with the president viewed this as a demonstration of support which they insist his naval limitation policy has received over the country.

The miserable weather which greeted the chief executive upon his arrival at Dearborn Monday for the celebration of the Golden Jubilee of Thomas A. Edison's invention of the electric lamp, followed him to the last. In fact, it seemed to reach its height in the Kentucky city with a driving rain turning to sleet early in the night.

RAIN MARS JOURNEY

At Detroit, Mr. and Mrs. Hoover rode 24 miles in an open automobile in a driving rain so that thousands there might see a chief executive for the first time in more than a decade. They had more hours of such riding at Cincinnati and the rain and wind followed them down the Ohio, converting that usually placid river into a turbulent stream which rocked the lighthouse tender Greenbriar, the presidential flagship of a flotilla moving down the river in the celebration of the completion of its canalization as a safe and sure artery of commerce.

The rain let up for a time at Louisville only to fall again with renewed fury, with a low temperature finally turning it to sleet. Mr. Hoover smilingly inquired of Mayor William B. Harrison why it rained in the town every time he visited it. He was recalling the downpour of last November when he stopped during his campaign for a brief talk.

President Hoover's promise in the principal address of his trip that the Mississippi waterway system would be completed in five years brought surprise as well as gratification to the people generally in the Central West, and his promise that the lower Mississippi floodway would be finished well within its 10-year program carried satisfaction to that section.

OUTLINES IMPROVEMENTS

Stabilization of the levels in the Great Lakes; the construction of an additional 1,000 miles of intra-costal canals and the turning over to private enterprise of the government barge and other boat lines on the inland waterways were enunciated as other parts of the administration's program.

And along with these the President told "our Canadian friends" that whenever they had overcome those difficulties lying in their way to improvement of the St. Lawrence as a deep waterway to the Great Lakes the United States would be ready to do its share.

Both the President and Mrs. Hoover were deeply distressed to learn before leaving Louisville that death had come to one of the National Guardsmen injured yesterday in an explosion of powder during the firing of a salute to the chief executive at Madison during a brief stop of the Ohio flotilla there.

HAPPY WITH HIS JAM

Photo by International Newsreel

RUGGIERO RICCI

Little appreciating the furore he caused with his debut as a violinist at Mecca Temple, New York, Ruggiero, only 9, is happiest with his bread and jam and his expensive toys. He likes lemon pie, too. Critics praise him.

RALLY CHECKS STOCK RAID

(Continued from Page One.)

might be "some consideration given."

Mitchell Concurs

Other bankers at the meeting concurred in Mr. Lamont's viewpoint of the market.

Banker Mitchell said:

"I still stand back of the statement I made when getting off the ship last Tuesday on my return from Europe. I still see nothing to worry about."

Mitchell's statement of Tuesday was to the effect that selling in Wall Street had been overdone in the succession of "bear" markets recently.

Meanwhile a break in wheat at Chicago and Winnipeg crippled thousands of traders, big and little, attempting to straddle the security and commodity markets. Rise of the pound sterling to the highest rate since the middle of 1928 was an evidence of the withdrawal of British funds from American markets, the natural consequence of the heavy selling of American stocks by investors on the other side.

Customers' rooms of brokerage houses were crowded with pale and harassed faces. In contrast to the shrieking traders on the exchange floor, these men were ominously silent. A few were confidently placing huge orders to buy, while many more were frantically placing orders to sell.

Sales on the Stock Exchange from 10 o'clock until noon totaled 5,700,000 shares, a new high record. Trading was at the rate of more than 14,000,000 shares a day, contrasted to the record day's turnover of more than 8,200,000 shares on March 26. By early afternoon, ticker quotations were more than an hour behind floor transactions.

CLOSING RUMOR FALSE

In the midst of the excitement rumors spread that the officials of the New York stock exchange were calling a meeting for the purpose of closing the exchange. This rumor was promptly denied.

Trading was proceeding violently.

"Never saw anything like it!" brokers exclaimed excitedly to each other.

The greatest excitement—and in some circles consternation — prevailed. Brokers shouted and gesticulated as they milled about the trading posts on the exchange.

Trading was at a terrific clip. At the outset, big bankers and bullish interests bought stocks in 10,000 and 20,000 blocks in a desperate attempt to restore normalcy to the wild market, but this support did not long hold up prices.

From all over the country came orders to "sell."

During the wave of selling, General Motors declined to 50, the lowest price of that stock in its present form, and a drop of 40 points from its high of last January.

Further hysterical selling sent Radio down to 47. This was a 21-point drop for the day. Earlier in the year Radio sold at 114¾.

Announcement came at noon that trading was suspended in Grigsby Grunow, a radio stock.

LOUD COMPLAINTS

Loud complaints were heard in brokerage house customers' rooms that investment trusts and institutions were failing to come in and pick up stocks on a large scale, despite the attractive dividend yields to which many of the so-called blue chip issues were reduced.

Commodity markets and security markets throughout the country were deluged with selling, in sympathy with the break in security prices. Wheat futures at Chicago and Winnipeg dropped about 2 to 4 cents a bushel, reaching new low ground for the current decline.

Selling orders poured into the stock exchange over telegraph, telephone and private brokerage wires and by radio from cities throughout the country and abroad. Floor traders and specialists were driven frantic in efforts to execute the flood of orders.

BUSINESS STILL SOUND

Meanwhile financial news tickers flashed unofficial reports from Washington during the mid-morning stating that Treasury officials do not consider that the terrific fluctuations in stock prices in any way reflect business conditions, adding that profits from business are still large and increasingly regularly.

MARGINS WIPED OUT

Many commission houses were reported to have dumped weakened marginal accounts overboard right and left without waiting for responses to calls for more margin. Hundreds of leading stocks were swept down to the lowest levels in more than a year. Many issues lost from 5 to 50 per cent of their quoted values in a few hours.

While the terrific collapse of prices was by far the most precipitous ever seen, veteran Wall street observers said that the decline, in view of the current high prices, was relatively smaller and considerably less disastrous than have been experienced in panic times in the past.

Early in the afternoon the New York Stock Exchange announced that no more visitors would be permitted to visit the stock exchange galleries during the day.

SAN FRANCISCO, Oct. 24.—A. P. Giannini, president of Transamerica Corporation, made the following statement to the New York News Bureau today:

"Regardless of market hysteria, values remain. Those who sell good stocks to cover margin requirements on poor ones have only themselves to blame."

MONTREAL, Oct. 24.—(AP.)—Violent liquidation, with stock values crashing to new lows for many months, set in today on the Montreal Stock Exchange, further reducing prices which had already been severely cut during the recessions of the past 10 days. The most severe loss was Montreal Power which dropped 21 to 139.

Jesse Livermore Switches To Buying Side of Market

NEW YORK, Oct. 24.—(INS.)—Jesse L. Livermore, reputed to be the biggest "bear" in the stock market at present, took a fling at the buying side today. A rumor to that effect had gone the rounds and he was questioned concerning it.

"I've been buying all morning," he said.

$6,000,000 HOLLYWOOD FIRE LOSS

50 Escape, 3 Badly Burned, 2 Others Missing; Master Negatives Ruined in Fire

International News Service.

HOLLYWOOD, Oct. 24.—One man was killed and six other persons injured in a $6,000,000 laboratory fire that was quelled early today after a five-hour battle.

Fire in a film negative stock room of the Consolidated Film Laboratories, Inc., shortly after midnight, caused an explosion that swept the plant with flames.

Advancing the theory that the fire and explosion in the Consolidated Film laboratories may have resulted from an arson plot, Capt. Bert Wallis, of the Hollywood Police Station, ordered an investigation.

Studios awaited the cooling of the debris to determine the loss in priceless motion picture film negatives.

Al Lund, 35, a mechanic, was suffocated by the fumes of burning chemicals after he had striven to halt the fire.

Lund staggered into the street and collapsed. He was dead when taken to a hospital.

Mrs. Irene Beardsley, Glendale, Cal., rescued by firemen, was so badly burned she may die.

J. G. Nieman, whose heroic rescue of 20 girl workers, trapped in the fire-swept halls, made him the outstanding hero of the fire, was critically burned.

Two persons were believed to be missing in the debris.

The explosion gave warning that probably saved the lives of 50 or more occupants of the building.

Some of the films lost were irreplaceable, according to studio executives.

Among the master negatives reported were those of "Rio Rita," "Seven Keys to Baldpate," "The Taming of the Shrew," "Hell's Angels," "Hallelujah" and others.

VESSEL PICTURED SINKING AFTER HITTING ROCKS

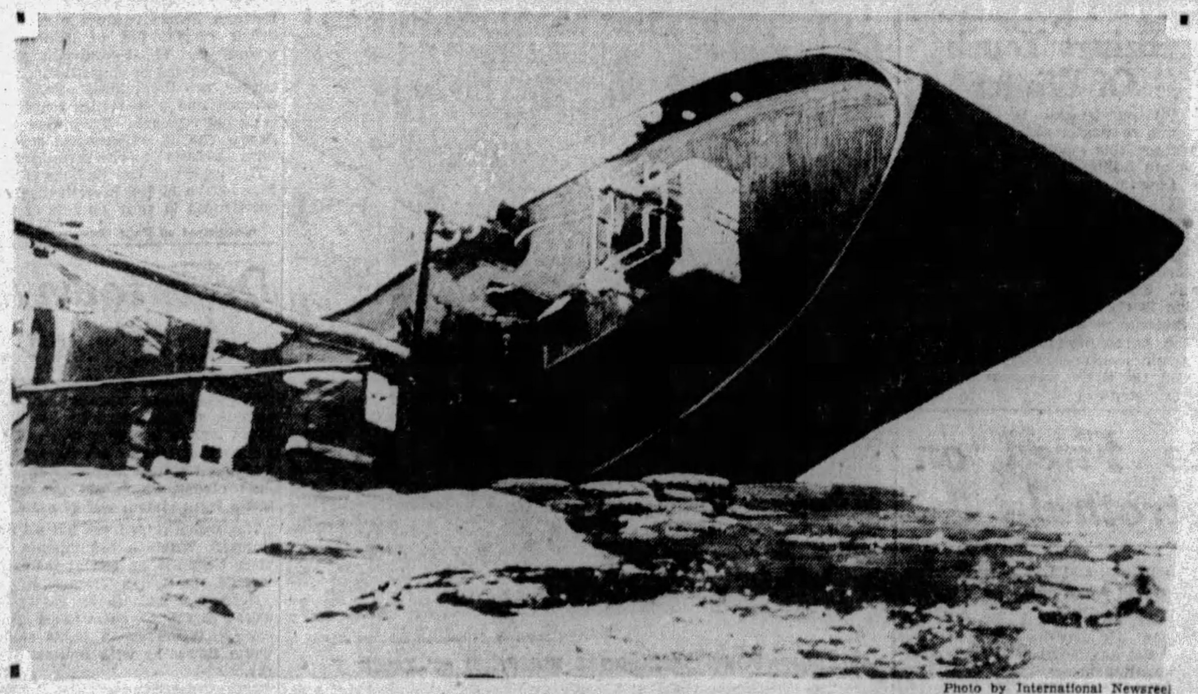

Photo by International Newsreel

NORWEGIAN VESSEL HAAKON VII CARRYING 40 TO DEATHS AFTER HITTING ROCKS OFF COAST AT OSLO

Forty died and fifty-seven, including the captain, were saved as this vessel sank after hitting rocks off Oslo, Norway. This picture was taken just as the boat was sinking below the surface of the water. Notice how high the bow is.

Jimmy Walker Heads List Of Best Dressed Men

NEW YORK, Oct. 24.—(AP.)—Leading off with Mayor James J. Walker, Dr. Orcella Rexford, a woman psychologist, named in a speech at a Kiwanis Club luncheon those whom she considered the five best dressed men in the country.

The four next to "Jimmy" and in the following order, were: O. O. McIntyre, writer; Archibald Kiufph, a banker and rubber merchant of Cleveland, O.; Otto H. Kahn, banker and chairman of the board of the Metropolitan Opera Company, and Conde Mast, publisher.

Dr. Rexford did not go into details as to the reasons for her choice, but Mr. Kahn and Mr. Kiufph might take this for a hint, if they care to:

"Bankers," said Dr. Rexford, "ought to wear lots of yellow. They live in purple vibrations and should wear yellow to balance their temperaments."

Jury Weary as Pantages Trial Nears Close

LOS ANGELES, Oct. 24.—(AP.)—Efforts toward bringing to a quick end the taking of testimony in the trial of Alexander Pantages, theater magnate, were made on both sides of the case today as the jury began to show signs of tiring.

Attorneys indicated this morning that only a few hours would be needed to complete the rebuttal testimony, which was featured yesterday by the reappearance upon the stand of Eunice Pringle, dancer, who alleges Pantages attacked her.

The defense ended its rebuttal before noon today, ending the presentation of evidence.

The state immediately was ordered to proceed with its closing arguments, limited to four and one-half hours.

Adding to the maze of contradictions already produced by the opposing sides, Miss Pringle indignantly denied that she had been the aggressor in the little "cubby hole" adjoining Pantages' offices where the two were alone for a short time on the afternoon of the alleged crime.

This testimony directly contradicted that of Pantages, who testified that Miss Pringle insisted upon seeing him alone and started to tear his clothes from him as soon as they were behind closed doors.

Pantages finished his testimony after a few minutes questioning yesterday and completed the story of what he described as an attack by the girl upon him.

CAMERA SEEING PITTSBURGH IN LIGHT PARADE, PAGEANT

Photo by Pittsburgh Sun-Telegraph

GODDESS CERES, MISS CATHERINE FERI

The Goddess Ceres on her throne on the prize-winning float in the food products companies' group. She was the charming ruler of the H. J. Heinz Company float and symbolized corn and harvests.

Photo by Pittsburgh Sun-Telegraph

ALLEGORICAL RE-ENACTMENT OF LIFE OF ANDREW CARNEGIE, STEEL PIONEER

Carnegie Tech students at the Golden Jubilee of Light pageant at Forbes Field last night depicting the dream in which Carnegie, Pittsburgh steel pioneer, learned how to gain the magic word "Steel" and then stormed a castle from which he and ten knights freed Art, Literature, Science from prisons, symbolic of Carnegie's wide philanthropies, benefiting the city, the nation and the world.

Photo by Pittsburgh Sun-Telegraph

BABIES IN BUNDLES ALONG ROUTE OF LIGHT'S PARADE

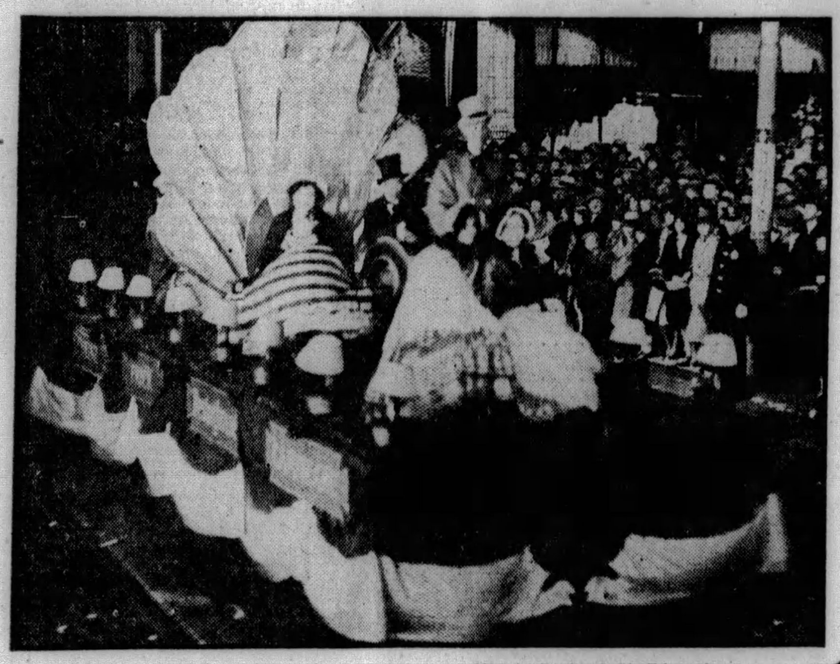

Photo by Pittsburgh Sun-Telegraph

ONE OF FIVE PITTSBURGH CHAMBER OF COMMERCE FLOATS

Photo by Pittsburgh Sun-Telegraph

MISS MARGARET LOEFFLER, P. C. W. GIRL, AS "SPIRIT OF LIGHT," RULER OF PAGEANT

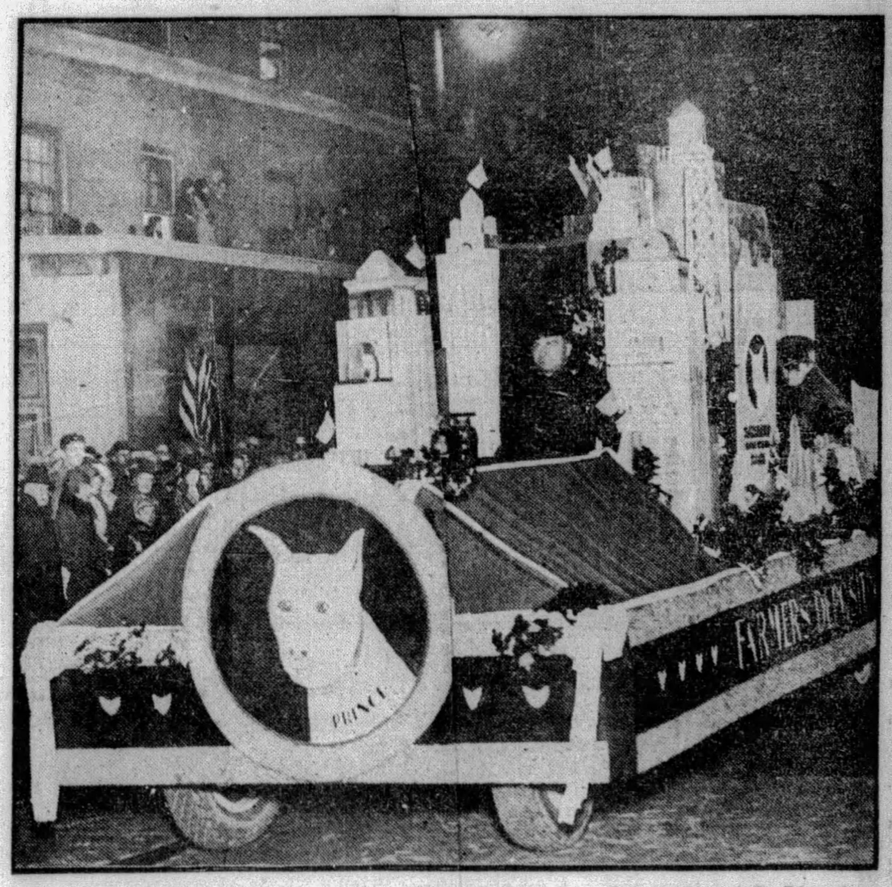

Photo by Pittsburgh Sun-Telegraph

FARMERS DEPOSIT NATIONAL BANK FLOAT, PRIZE-WINNER, IN PARADE LINE

Photo by Pittsburgh Sun-Telegraph

COLD, COLD KNEES AT PARADE TIME AND HOW TO KEEP THEM WARM

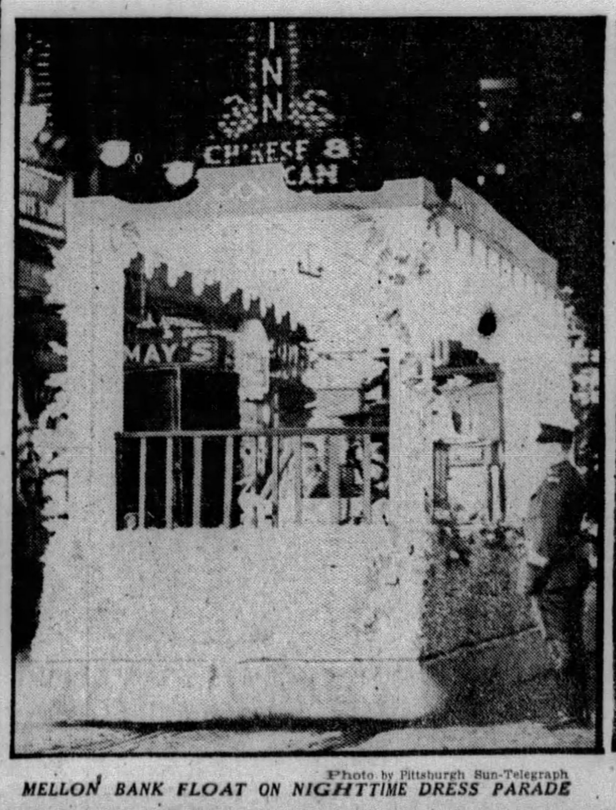

Photo by Pittsburgh Sun-Telegraph

MELLON BANK FLOAT ON NIGHTTIME DRESS PARADE

Photo by Pittsburgh Sun-Telegraph

PRIZE-WINNING FLOAT FOR ALUMINUM COMPANY OF AMERICA

DONAHOE'S BUTTER

The BEST Butter in Pittsburgh

Thursday Friday and Saturday

48c lb.

At All Donahoe Stores

Every Egg has thousands of pores

Every Carton Bears This Blue Seal— Your Protection

Only authorized packers distribute Air-tite Eggs. Refuse eggs in cartons that do not bear this seal.
In addition to the shells being airtight, Air-tite Eggs are cold-stored as a further protection against heat. These precautions are taken to preserve the new-laid quality for you.

Air seeps through these pores—they are the gateways of deterioration.

Soon after taken from the nest, Air-tite Eggs are dipped in a solution made according to the secret formula of Victor Clairemont, eminent Chicago biologist. This solution encases the shell, is invisible, and makes the eggs absolutely air-tight. Odors and bacteria are sealed out. The original goodness and nutrition are sealed in. No loss of weight due to shrinkage. New-laid quality—firm golden yolks, immaculate whites—the eggs *retain their fresh flavor!*

Discriminating housewives have come to realize the superority of Air-tite Eggs whether used for boiling, frying, poaching or coddling. Their sweetness and freshness are a grand and glorious relief from the taste of ordinary Fall and Winter eggs.

And *their* low price makes them an economic advantage.

Used by many leading hotels, restaurants and clubs. Air-tite eggs are exclusive with DONAHOE'S in Pittsburgh!

DONAHOE'S Parking Lot DAY RATE
15c First Hour
1½ Hours 25c
2 Hours 35c
NIGHT RATE
6 to 12 P.M. 35c

At ALL DONAHOE Stores

50c dozen

Guaranteed **air-tite Eggs**
always good · however · whenever · wherever served

✱ Extra Fancy Fresh Tilefish

—to see it is to want it; the nicest, firm, pink steak tile we've ever sold.

27c lb.

✱ Blue Pike Fresh From Lake Erie 19c lb.

—it's a pleasure to see them—glistening in our refrigerated cases— fish that really TEMPT you!

✱ Lake Trout Steak, sliced to order, extra fancy, lb. 38c

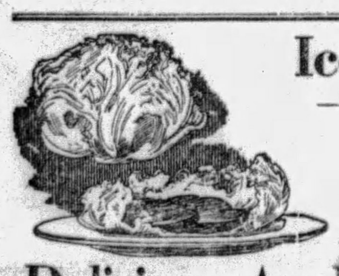

Iceberg Lettuce

—fresh and crisp for fine salads

3 Large Heads 25c

Golden Heart Celery, 2 large bunches 39c

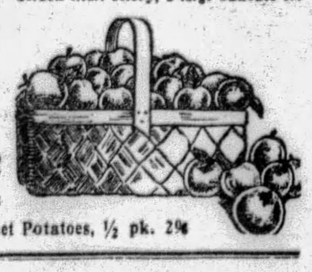

Delicious Apples

—the finest eating apples sold. Priced sensationally low—8-quart chip.

59c

Stayman Winesap Apples, 8-quart Chip 75c

Fresh Garden Spinach, ½ pk, 19c Jersey Sweet Potatoes, ½ pk. 29c

Green Beans
—so fresh, they'll snap when you bend them.
39c ½ Peck

★ Star Items on Sale in Downtown Stores Only

Donahoe's

Two Convenient Downtown Stores and CAFETERIAS

FIFTH AVENUE—Between Wood and Market
421 Smithfield—Between 4th Ave. & Diamond St.

Have a Glass of **Apple Cider**
—Sweet, sparkling, refreshing —at our Soda Fountain.
5c Glass

AIMEE CALLED IN FUND QUIZ

LOS ANGELES, Oct. 24.—(AP.)—Aimee Semple McPherson, pastor of Angelus Temple, was under summons to appear before the grand jury today with the books of the Echo Park Evangelistic Association for questioning about an alleged secret bank account, said to exceed $100,000, which she maintained under the names of "Elizabeth and Ruth Johnson."

Mrs. McPherson and her secretary, Harriet Jordon, were subpenaed yesterday in connection with an investigation into charges recently filed by the Rev. John Goben, dismissed assistant pastor of the temple, that the evangelist has converted to her own use funds belonging to the church.

Dr. Goben, Letha Mae Brooks, former financial secretary to Mrs. McPherson, and T. Mawhinney, manager of the bank in which the "Johnson" account was kept, also were subpenaed to appear before the grand jury.

Deputy District Attorney Daniel Beecher said that neither Mrs. McPherson nor Miss Johnson would be required to testify if they produced the official financial records of the religious body.

When confronted by the Goben charges of financial mismanagement, Mrs. McPherson said the accusations were absurd, and that she welcomed an investigation of the church books. She said no irregularities had been found by income tax experts and church auditors, and that "Dr. Goben himself was in charge of the books at the time he charged misuse of funds."

Court Reappoints Two Greene Viewers

WAYNESBURG, Pa., Oct. 24.—Attorney K. W. Scott, of Waynesburg, and Frank Church, a civil engineer, of Rogersville, have been reappointed to the permanent board of viewers by Judge A. H. Sayers. The terms are three years.

EDISON HOME, WELL, HAPPY

WEST ORANGE, N. J., Oct. 24.—(INS.)—Smiling happily and apparently well physically, Thomas A. Edison, noted inventor, returned to his home here today after participating in Henry Ford's observance at Dearborn, Mich., of the Edison Golden Light Jubilee.

Edison and party arrived at 8:30 this morning on the White Light limited of the Lackawanna Railroad. He was all smiles as he stepped off Ford's private car, Fair Lane, in which he made the journey. He wore a black derby and black, crinkled overcoat.

"Well, it was a good trip—a very good trip," he remarked. "I had a very pleasant time. Mr. Ford is all right."

Mr. Edison walked about 400 feet to his automobile, his step more springy than when he left. He seemed to be in better physical condition in spite of the emotional stress that overcame him during the course of the tribute to him at Detroit.

The famous inventor shook hands with the fireman and engineer of the train. Edison's private car was filled with flowers.

Distinguished Men Chapel Speakers

WASHINGTON, Pa., Oct. 24.—Several noted men have been obtained by the administration of Washington and Jefferson College as speakers in the college chapel during the present semester. John Cowper Powys, psychologist and humorist, will speak November 22. On December 4 Dr. Henry A. Garfield, president of Williams College, will lecture, to be followed on December 11 by Dr. William H. Lewis, president of Lafayette College. Early in February former Secretary of Commerce William C. Redfield will visit the college and address the chapel session.

The NEW family cracker box

Kept crisp from our ovens to your table in the wax-wrapped family caddy. Also sold in packages and by the pound.

No wonder this is the favorite cracker with every member of the family!

See how well baked it is. Look at its surface... covered with browned hills and delicious dimpled valleys!

It goes with so many things ... butter, jam, cheese, soup and salad.

Say *Sunshine* to your grocer!

Sunshine KRISPY CRACKERS

FROM THE THOUSAND WINDOW BAKERIES of Loose-Wiles Biscuit Co.

READ PITTSBURGH SUN-TELEGRAPH WANT ADS FOR BEST RESULTS

PITTSBURGH STORES FOR PITTSBURGHERS

Mayflower DRUG STORES

THIS TIME WE THANK MT. LEBANON

For the wonderful reception received at the opening of our eighteenth store at 642 Washington Road. This progressive community received the new modern Mayflower store with a spirit that gratifies and encourages an organization that is conducted and owned by local men. Your loyalty and support are appreciated.

YOUR PRESCRIPTION
Receives the undivided attention of a Registered, Experienced Pharmacist when compounded at your Mayflower Drug Store.

Save More at Your Mayflower Store—FRIDAY and SATURDAY

Squibb's Tooth Paste 28c 2 for 55c

1.00 Feen-a-Mints 78c
30c Foley's Honey-and-Tar 24c
60c Milk's Emulsion 42c
85c Kruschen Salts 59c
1.00 Pure Norwegian Cod Liver Oil 68c

Williams' Shaving Cream 29c Giant 50c Tube.

HALLOWE'EN CANDY

Real Old-Fashioned BUTTERSCOTCH KISSES

Made of pure butterscotch; each piece wrapped, . . Lb. Box, *50c Value,* **34c**

Funny Face Suckers
Treat the children to one of these!
10c 3 for 25c.

$1.50 Potter's All-Nut Chocolates, Lb. Box 1.19

Pure Milk Chocolate Nestle Bars 29c 2 for 55c

Always for Hallowe'en
Peanut Brittle
Crispy and fresh; a delicious treat for the whole family.

Lb. Box, 25c

Angelus Marshmallows Snowy White 24c

Molasses Kisses Lb. 29c

Hallowe'en Mix Pure Butter Creams Lb. 23c

Cracker Jack Cocoanut Corn Crisp
Kept crispy and fresh in metal can. 29c

Mayflower **Salted Peanuts**
Peanuts are always a favorite at parties. Mayflower Peanuts are always fresh, kept fresh in a metal container.
50c Pound value, **29c**

LIGHT UP! HELP CELEBRATE LIGHT'S GOLDEN JUBILEE!

How are you fixed for lamps?
20-40-50 Watt 20c
75 and 100 Watt...35c
All inside frosted.

FREE—A box of Popcorn with each $1.50 Electric POPPER—special at 1.19
$1.50 Flashlight, complete with globe and battery 98c
Toast at the table! $2.00 Electric Toaster, complete with cord—special 1.49

STEIN'S—THE BEST HALLOWE'EN MAKEUP!

Burnt Cork	50c	Grease Paint Liners	25c
Clown White	30c	Grease Paint	35c
Nose Putty	25c	Face Powder	50c
Spirit Gum	35c	Assorted Grease Paint Boxes	$1.00

STEIN'S—USED BY MOST THEATRICAL PEOPLE!

Musoldent Mouth Wash 59c Big 30-ounce $1.00 bottle

Bring this coupon to your Mayflower Drug Store and receive a generous trial bottle of the new **Chamberlain's Hand Lotion**
Keeps the skin soft and smooth—is not sticky—easy to apply—and men like it after shaving.
Chamberlain's Hand Lotion is obtainable in 50c and $1.00 bottles. Get your trial size NOW—FREE!

Shur-Off Corn Remover 31c *50c Bottle*

Dr. Boice's Prescription Tablets The Little Blue Checkered Box

Contains 20 reliable Tablets that will stimulate the liver and relieve the nasty headaches that have been making you miserable. Regular 25c Box.. 18c

40c Pure Honey, lb. jar 27c
3.75 Horlick's Malted Milk, 5 lbs. 2.69
50c Jayne's Vermifuge 36c
35c Odorono 23c
3.00 Combination Syringe and Hot Water Bottle 1.98

BONCILLA

75c New De Luxe Face Powder,
35c Jar Vanishing Cream,
35c Jar Cold Cream,
$1.45 Value,
All 3 for **98c**

Special Offer

75c Lov-Me Face Powder,
50c Melba Skin Cleanser,
$1.25 Value,
Both for **59c**

Henry S. Wampole's
Extract of Cod Liver Oil Compound
A reconstructive tonic and tissue builder. Pleasant to the taste.
$1.00 bottle—16 ounces
59c

CHEER UP
SUFFERERS FROM NEURITIS, JOINT AND RHEUMATIC PAINS
Sufferers from neuritis, stiff, swollen, inflamed joints and rheumatic pains—do not give up in despair, because no matter how bad you feel or how much you may be suffering, it is perfectly simple to get relief if the remedy you use goes right to the source of your trouble.
A lot of people who were worse off than you are, have said goodbye to all these pains and troubles since Rheunesia, a new German remedy, was brought to this country.
Rheunesia helps the blood throw off these violent poisons and neutralizes the toxic acids in much the same way as Milk of Magnesia neutralizes an acid stomach, thus giving instant relief in the most severe and stubborn cases. Get Rheunesia today at Mayflower Stores. The regular $1.50 package at **$1.19**

WEEK-END SMOKE SPECIALS

SPECIAL!
For Pipe Smokers
$1.00 Briar Pipe,
15c Tin of Prince Albert,
10c Metal Pipe Rest and Cleaner,
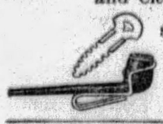
$1.25 value for **95c**

Made in Pittsburgh
ARCO SPECIALS

Each stogie foil wrapped—"with all the joy of a good cigar."
7 FOR 25c Box of 50 1.72

Try An **ElVerso Cigar**
"A Man's Smoke"
Perfecto size, regular 2 for 25c, 3 for 30c. Box of 50 4.85

GEM BLADES
Package of 6 —40c value..... 27c

Recessed **Golf Balls** Reg. 50c Value 29c 3 for 85c

HANDY KEY CASES
For the automobile and house keys 25c

THANX

Correct habit of thumb sucking with THANX
An application on the nails is all that's necessary. Thanx is highly endorsed by physicians and nurses and is easy to use.
50c Bottle **37c**

For Acid Stomach **Brioschi**
An effervescent drink that neutralizes the acids in the stomach. Pleasant to drink. Quick relief for indigestion.
75c Can Special **49c**

Violet Ray Outfit

Complete with attachments—useful for rheumatism, neuritis, headaches, etc. Used on alternating or direct current,
$7.75

GET RID OF Dandruff with Wildroot Hair Tonic
A stimulation for the hair and scalp.
—an excellent hair dressing. 1.10 bottle
76c

Worry Lines—Wrinkles All Disappear
Tiny wrinkles creeping in here and there mar the beauty of a woman's face.
To get rid of them without long and tedious massage, get a jar of **Almonized Cream** and use it regularly for a couple of weeks.
After the wrinkles have disappeared you'll find an improvement in your complexion that will make you happy.
75c Jar **54c**

Balmwort Tablets

a compound of mildly diuretic soothing, sedative agents for modifying urinary activity.
1.25 Box of 75 Tablets
86c

OCTOBER GIMBEL MONTH

FRIDAY WE FEATURE THESE FINE VALUES FOR THE HOME

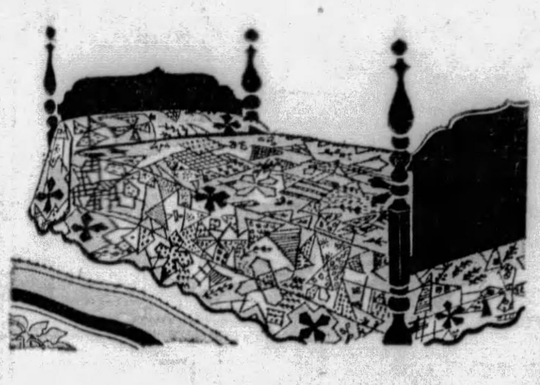

Colonial Quilts in Patchwork Designs

$2.99

Special for Gimbel Month

Delightfully patterned quilts copying the patchwork designs of your grandmother's day. Quaint calico effects in the characteristic colorings. Scalloped all around and bound in a plain matching color. Filled with pure white cotton and attractively stitched to hold it in place.

Gimbels—BEDDING DEPT.—Sixth Floor

Continuing the Spectacular Gimbel Month Curtain Sale

$2.50 Grade $1.59

Eight distinctly different types of curtains, each of outstanding importance for Fall, offered at one very low price. Six typical values shown here.

1. French marquisette criss cross. Set....$1.59
2. Tailored marquisette in sand. Hems at sides, bottom. Pr.....$1.59
3. Filet and Shadow Net Panels, bullion fringe trimmed, Ea.....$1.59
4. French marquisette panels, bullion fringe trimmed. Ea.....$1.59
5. Dotted marquisite criss cross in two patterns. Sand. Set.....$1.59
6. Sheer pin-dotted marquisette criss cross, self-ruffled. Also with dotted figure. Pair $1.59

Gimbels—DRAPERY DEPT.—Sixth Floor

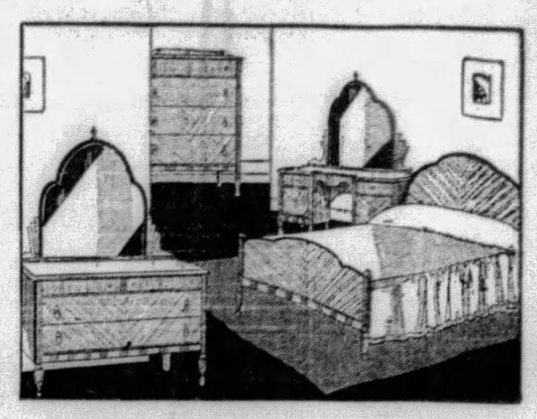

Bedroom Suites Modern in Design

$159

Very Specially Priced

Combining striking simplicity of line with richly finished surfaces after the modern manner in a bedroom suite offered special for Gimbel Month. Finished in walnut veneers, handsomely matched, and showing to good advantage in the many wide plain surfaces. Full size bed, dresser, chest and toilet table. Each piece sturdily built.

Deferred Payments May Be Arranged

Gimbels—FURNITURE DEPT.—Ninth Floor

Frosted Glass Accessories

89c

Specially Priced

Mayonnaise dishes, compots, trays, water pitchers, candlesticks and many other decorative and useful pieces in this lovely frosted glass, white satin finished with a small yellow flower motif.

Gimbels—Seventh Floor

Unusual Pottery Lamps

$7.99

Regularly $12.50

One of those "different" but inexpensive pieces so difficult to find. Imported pottery in an odd shape and antique finish with parchment paper shades. Height, 24 inches.

Gimbels—Seventh Floor

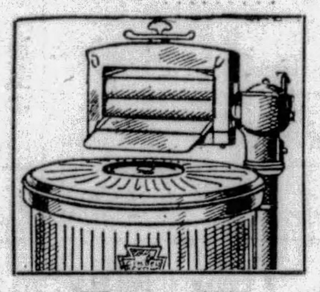

Keystone Washers at

$79.50

Regularly $99.75

Made especially for Gimbels, and offered at a worthwhile reduction for Gimbel Month. A washer for the heaviest to the daintiest clothes. Deferred payments arranged.

Gimbels—Seventh Floor

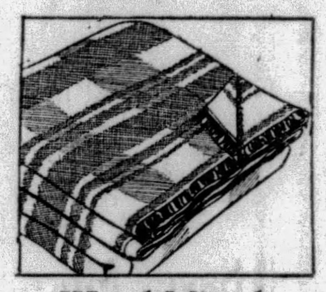

Wool-Mixed Blankets

$3.85

Specially Priced

A good mixture of wool and China cotton in large bright plaids, of rose, blue, gray, tan or orchid, with 4-inch sateen binding. Large double-bed size, 70x80.

Gimbels—Sixth Floor

Radiant Heaters at

$16.95

Regularly $24.50

These heaters are needed the year round for cool evenings in Summer and mild days in Fall, Winter and Spring. Five large double radiants. Clay backwall.

Gimbels—Seventh Floor

Dinner Sets With Service for 12

$17.95

Very Specially Priced

A warm ivory body with colorful floral decorations and a matching color line on the edge makes this dinner set attractive. The new octagonal shape. Two patterns from which to choose.

Gimbels—Seventh Floor

New Decorative Mirrors at Unusually Low Prices

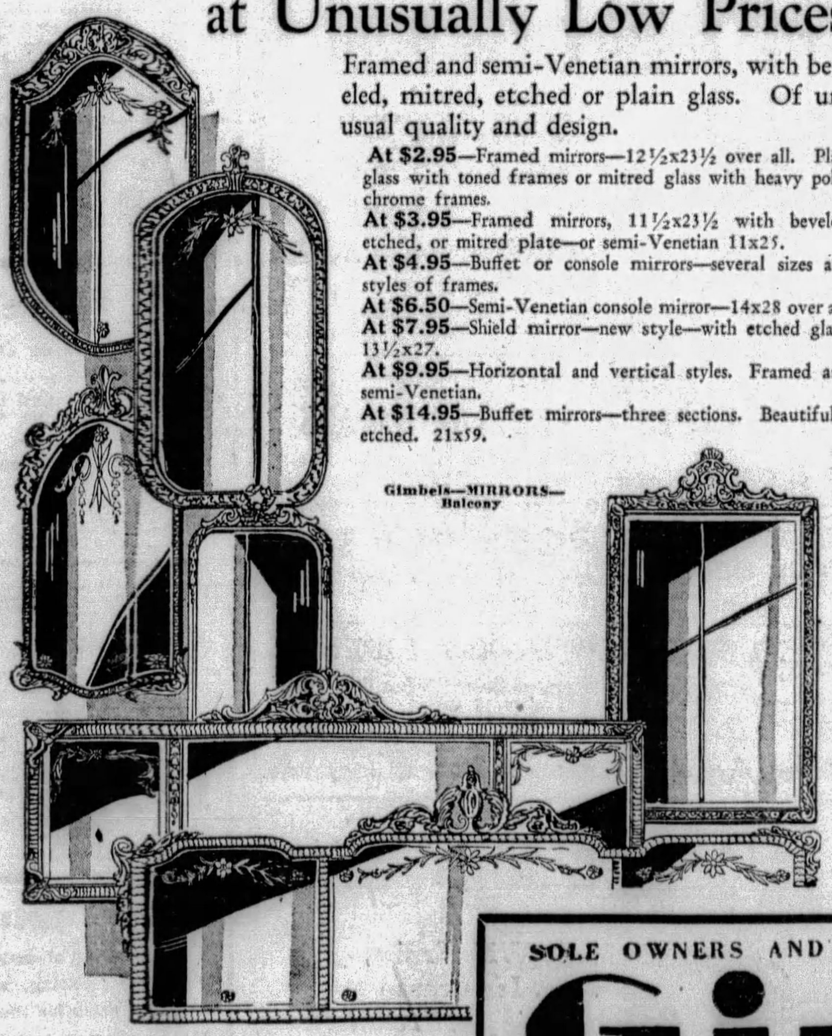

Framed and semi-Venetian mirrors, with beveled, mitred, etched or plain glass. Of unusual quality and design.

At $2.95—Framed mirrors—12½x23½ over all. Plain glass with toned frames or mitred glass with heavy polychrome frames.
At $3.95—Framed mirrors, 11½x23½ with beveled, etched, or mitred plate—or semi-Venetian 11x25.
At $4.95—Buffet or console mirrors—several sizes and styles of frames.
At $6.50—Semi-Venetian console mirror—14x28 over all.
At $7.95—Shield mirror—new style—with etched glass. 13½x27.
At $9.95—Horizontal and vertical styles. Framed and semi-Venetian.
At $14.95—Buffet mirrors—three sections. Beautifully etched. 21x59.

Gimbels—MIRRORS—Balcony

RUGS

Seamless Axminsters, Wilton Velvets

$23.95

Size 9x12—Regularly $37.50

Two very moderately priced seamless rugs that will make a whole room seem newly furnished. Thick and soft to the tread and in fascinating rich colorings. Durable weaves that are known for the splendid service they give.

Also in Sizes 6x9, 7.6x9 and 8.3x10.6

Chenille Bath Rugs

$2.95

Regularly priced at $4.50. Reversible and washable, in lovely colorings. 24x36, 24x48 and 27x54 sizes.

Cork Linoleum

69c Sq. Yd.

Printed in mosaic tile and carpet designs. Durable cork base with burlap back. Lacquer finish. Regularly 98c.

Hand-Hooked Rugs

$10.50

Regularly $16.50 each. Delightful for Early American or modern interiors as scatter rugs. Very colorful.

Carpet Samples

$1.00 Ea.

Average size 27x54 inches, and splendid for throw rug or mat. Finished on both ends. Also at $2.00 and $3.00.

Gimbels—RUG DEPT.—Eighth Floor

Aluminum Kitchenware Priced for Gimbel Month

$1.19

Choose from These Pieces, Each of the Good Quality

1—Aluminum Skillets with Self-Basting Covers.
2—French Fryers and Fry Baskets, large size.
3—8-Qt. Kettles with Strainer Lids.
4—Large Double Roasters, will take 8½-lb. roast.
5—Cake or Pastry Covers with Salvers.
6—3-Pc. Sauce Pan Sets, 1, 2, 3-qt. sizes.
7—1½-Qt. Bell-Bottomed Double Boilers.
8—Percolators, 8-cup size. 6-Qt. Cookers for Waterless Cooking. Not illustrated.
Combination Cookers, may be used as cereal cooker, steamer, roaster. Not illustrated.

Gimbels—HOUSEWARES—Seventh Floor

SOLE OWNERS AND OPERATORS BROADCASTING STATION WCAE

Gimbels

SIXTH AVENUE AT SMITHFIELD STREET PITTSBURGH • PHONE ATLANTIC 4400

KLINE LAUDED, DUNN TO TALK

Speaking in behalf of Mayor Charles H. Kline, Republican candidate for mayor, Attorney Benjamin Lencher made an address last night from radio station KQV. During the primary election Attorney Lencher had charge of the Malone speakers.

Lencher praised the work Mayor Kline has done during his present term of office and spoke of him as the logical man for the office. He also spoke in behalf of the Republican party at large and the candidates who are running for office on the Republican ticket.

The issues of the mayoralty campaign will be discussed tonight in the headquarters of Thomas A. Dunn, Democratic candidate, 517 William Penn way, at a special meeting for women. Mrs. Carroll Miller will preside and will speak, as will Mr. Dunn and E. Lowry Humes, chairman of the Dunn committee. It was also announced that the voting machine will be on exhibition at headquarters all day and demonstrations will be given as to the mode of operating.

George E. Evans, of the North Side, Good Government-Democratic candidate for City Council, is scheduled to speak at noon today at the Dunn headquarters. Mr. Dunn, in addition to his headquarters talk, is scheduled to speak tonight at the McNaugher, Thaddeus Stephens, Columbus Avenue and Troy Hill schools.

SETS HEARING IN VOTE TEST

Judge James A. Macfarlane has fixed 1 p. m. tomorrow as the time for hearing the petition of Stephen Dombak, who has brought action to prevent his name from being stricken from the registration list.

The case is a test one and involves all of the names on the assessment lists which were attacked prior to the primary election and later declared illegal by Judge Frank P. Patterson.

If Dombak should win his point that he was legally assessed, paid his taxes and registered it would amount to a reversal of the decision rendered by Judge Patterson.

Dombak lives at 18 Hooper street, his name appearing on additional registration lists furnished to the Board of Registration Commissioners a few days prior to the election. Judge Macfarlane has not indicated who will hear argument in the case.

Girl Killed, Father Injured in Explosion

NEW CASTLE, Pa., Oct. 24.—(INS.)—A 6-year-old girl is dead and her father is in the hospital seriously injured here today following the explosion in their home last night of home-made lighting apparatus.

Maureen Denny was killed and her father, Joseph Denny, was badly burned.

Dr. Avinoff to Talk At Chemical Meet

Dr. Andrey Avinoff, director of Carnegie Museum, will be the principal speaker at a meeting of the American Chemical Society in the Bureau of Mines Building, Forbes street, tomorrow night.

"The Paradise of the Pacific" is now included in your fare to the Orient—by the largest, fastest ships on the Pacific. Or they will take you direct to Yokohama in 10 days, as you prefer. The favored liners of luxury-loving travellers. Sailing from Vancouver.

Your local agent or

C. L. Williams, General Agent, Canadian Pacific, 338 Sixth Avenue, Pittsburgh, Pa.

WHITE EMPRESSES of the CANADIAN PACIFIC

RAID WARRANT MADE VOID

Because a search warrant was served after sundown and that it failed to properly describe the property to be searched, Judge F. P. Schoonmaker, in Federal Court today, declared it void and ordered that alleged liquor secured in the raid be suppressed as evidence.

The court made the decision after counsel for Matt Bozich, of Weaver road, Richland Township, Cambria County, presented a petition asking that the warrant be declared illegal on those grounds. Bozich's premises, it was said, were raided by prohibition officers October 20, 1928.

Property to be raided was described in the warrant as a "two-story frame, shingled road house." Bozich's, the court was told, was a two-story frame dwelling.

Find Gun on Man Held in Collision

Prince Albert Fonville, 24, a Negro, of 1041 Cliff street, North Braddock, was in an automobile collision early today at Braddock and Hamilton avenues. He was arrested on a charge of reckless driving. Patrolman Albert Buck found a pistol in Fonville's possession. Fonville said the pistol had been given him by a friend to take home.

Nothing else Like it!

Snap! pop!

No OTHER cereal so crisp. Rice Krispies actually crackle out loud in milk or cream. Children are crazy about them.

And such flavor! The taste of toasted rice. A different treat for breakfast. Wonderful for the kiddies' lunch. So wholesome and easy to digest. Rice Krispies are handy to use in recipes. Take the place of nut meats. At grocers. Made by Kellogg in Battle Creek.

Kellogg's RICE KRISPIES

TUNE IN FOR GOOD TASTE ON NESTLÉ'S MILK CHOCOLATE

The Experienced Hostess Insists on Franklin Cane Sugars

Always full-weight

Porch Floor and Roof Paint Now Saves Costly Repairs Later

Paint your porch floors and roofs now. Besides the protection, you make your home more livable and attractive. Save the surface and you save all.

Devoe Porch Paint stands up under repeated washing and hard wear. Devoe Roof Paint thoroughly covers roofs and protects you from leaks and costly repairs. Save the surface today.

A full line of Paints and Painters' Supplies.

C. A. Michel & Co.

A Quality Paint or Brush for Every Purpose

640 Smithfield St. 3 Doors from 7th Ave.

University President To Address Alumni

Dr. Robert Williams, newly-installed president of Ohio Northern University at Ada, O., will speak at the semi-annual alumni dinner of the Senator Frank B. Willis Chapter of the Ohio Northern University Alumni Association, to be held November 1 at the Fort Pitt Hotel. Dr. Williams is also prominent in the Rotary International. S. A. Ringer, a member of the faculty at South High School, is president of the local alumni chapter.

Foster, Steel Strike Leader, to Talk Here

William Z. Foster, secretary of the Trade Union Unity League and organizer-leader of the 1919 steel strike here, will speak Sunday at the Labor Lyceum, 35 Miller street. His subject, those sponsoring the meeting say, will be on formation of the Trade Union Unity League as a new center for the left wing unions and revolutionary groups. Foster will speak in Charleroi Monday and in Canonsburg Tuesday.

Belgian Miners Face Suits for Striking

BRUSSELS, Oct. 24. — (AP.) — Miners throughout Belgium were on strike today as a demonstration for higher pensions and paid vacations. Coal stocks, representing three weeks output, had been further reduced by a five-day strike of 15,000 miners in the Borinage district last week, and the colliery owners said they intended suing all strikers for breaking their contracts in stopping work for 24 hours.

Stimson Sees Trade Barrier in New Law

WASHINGTON, Oct. 24.—(AP.)—Extension of American coastwise shipping laws to the Philippines were opposed before a Senate Commerce sub-committee today by Secretary of State Stimson. Stimson said it seemed the proposal was to permit American shipping to charge higher rates, thus setting up a barrier on trade from the islands.

Lipton Accepts Yacht Race Rules

NEW YORK, Oct. 24.—(INS.)—The Royal Ulster Yacht Club, on behalf of Sir Thomas Lipton, having notified the New York Yacht Club of their acceptance, the conditions to govern next year's race for the America's Cup were made public today by George A. Cormack, secretary of the New York body. The most radical change from the conditions governing previous contests is that the present ones call for the best four out of seven races instead of three out of five. The first of the races is to be sailed on Saturday, September 13, 1930. All races will start from a point nine miles southeast of Brentons Reef off Newport, R. I.

The Stationer — A SERVICE STATION FOR OFFICE AND HOME — McCLOYS 642 Liberty Ave.

The Cut-Rate Druggists of Pittsburgh for 36 Years

MAY'S and Liggett's

AMERICA'S GREATEST DRUG STORES

Part of a National Chain of Over 500 Drug Stores

CUT PRICES

Effective Every Day

We Reserve the Right to Limit Quantities—No Goods Sold to Dealers

JOHN H. WOODBURY'S FACIAL SOAP — *25c Size* Woodbury's Soap **16c**

16 Ounces Horlick's Malted Milk **68c**

50c Size Mennen's Shaving Cream **31c**

60c Size Mulsified Cocoanut Oil Shampoo **39c**

50c Size Forhan's *For the Gums* **35c**

65c Pond's Creams *Cold or Vanishing* **35c**

$1.00 Ovaltine *14-oz. Size* **72c**

KOTEX Sanitary Napkins *Box of 12* **29c** — *3 for 85c*

50c IODENT Tooth Paste **28c**

50c size — PHILLIPS MILK OF MAGNESIA **31c**

10c size — LIFEBUOY HEALTH SOAP **5 for 30c**

1.00 size — LISTERINE **64c**

1.00 Nujol	57c
1.00 Lysol	66c
25c Listerine Tooth Paste	16c
1.00 Miles' Nervine	62c
50c Palmolive Shampoo	28c
1.50 Agarol	86c
1.25 Absorbine, Jr.	86c
50c Shuroff Corn Remedy	39c
4 oz. Astringosol	89c
75c Brioschi	49c
50c Kolynos Tooth Paste	27c
50c Molle Shaving Cream	33c
1.25 Pinaud's Lilac	78c
25c Mavis Talcum	15c
35c Vick's Salve	22c
50c Hind's Cream	31c
1.00 Zonite	66c
Pacquin's Hand Cream	48c
60c Pompeian Face Powder	36c
60c McCoy's Tablets	42c

65c Barbasol, **39c**

75c Acidine, **49c**

35c size — CASTORIA **23c**

100 size — Bayer Tablets of Aspirin **73c**

50c size — IPANA TOOTH PASTE **28c**

Relieve YOUR COLD By Inhaling VAPURE

A few drops of Vapure on a bit of cloth, gauze or handkerchief will quickly relieve colds when inhaled. Nostrils are cleared quickly and an agreeable sensation of coolness and relief is invariably experienced.

50c

Make Your Holiday and Week-End Selections From these

Hallowe'en CANDIES

Your Celebration Will Not Be Complete Without

SALTED PEANUTS — Packed FRESH Daily —One-Pound Tins— Whole Selected Nuts —Perfectly Roasted. **29c** *Friday and Saturday Only*

PEANUT BRITTLE — Chuck full of peanuts; crisp and snappy. Pound Box **29c**

Cracker Jack Cocoanut Corn Crisp 10-oz. tin **29c**

Artstyle Chocolates **1.00** Pound Box

Whitman's "Sampler" **1.50** Pound Box

Peggy Reed's Old-Fashioned Butterscotch **29c** Pound Box

Liggett's Sweet Chocolate ROASTED PEANUT BAR **29c** Pound.....

Our Cigar Departments are equipped with Electric Humidifiers. Guarantees Perfect Smoking Condition on

SMOKES

Here's an Opportunity to SAVE BY THE BOX

Special Prices for Friday & Saturday

Arco Specials...Box of 50	1.67
Jenkinson's Best, Box of 50	1.39
Marsh Wheeling, Box of 50	1.89
Dry Slitz.....Box of 50	1.39

MAY'S & LIGGETT'S CUT PRICES on POPULAR CIGARS

La Palina, El Verso, El Producto, Robert Burns, Dutch Master, Roi Tan, Blackstone

10c Sizes: 3 for 25c — 3.75 Box of 50

2 for 25c Sizes: 3 for 30c — 4.75 Box of 50

NEED A NEW SWEET PIPE?

BRISTOL Genuine Briar PIPE and a 15c Tin of Your Favorite Tobacco..... BOTH FOR **44c**

A Treat For Everyone **BANANA SPLITS** *They're Delicious*

A Real Value At All May's & Liggett's Soda Fountains **20c** Made With Fruits, Nuts, Ice Cream and Whipped Cream

DRUG STORES ALL OVER GREATER PITTSBURGH

50c Size CASCARETS **39c**

65c Size Large Jar D. & R. Cold Cream **34c**

1.20 Size Scott's Emulsion **83c**

35c Size MUM **23c**

Pinaud's Eau de Quinine *1.40 Size* **1.09**

1.00 Size Lavoris **63c**

60c Size Bromo-Seltzer **38c**

$2.00 S. S. S. *Large Size* **1.27**

25c J. & J. Baby Powder **14c**

$7,000 IN LOOT FOUND, 2 HELD

The arrest of two men and seizure of loot valued at $7,000 in Penn Township early today will clear numerous store robberies in Western Pennsylvania and West Virginia, according to county detectives.

Morgantown (W. Va.) police and the detectives raided the homes of R. B. Canfield, of Newfield, and Freeland Presston, of Milltown road, arresting both.

The sleuths confiscated a vast assortment of radio sets, silk dresses, blankets, garage supplies, suits, shoes and varied merchandise. The loot was displayed in the office of Assistant Chief of County Detectives Hary B. Cochran, today for identification.

Detectives asserted that Canfield and Presston admitted robbing these places:

Coverdale store of the Pittsburgh Terminal Coal Corporation; Renton store of the Union Collieries Company; Russellton store of the Ford Collieries Company and the Center Auto Garage, Plum Township.

County detectives credited the arrest to the Morgantown police. The latter alleged that Canfield and Presston were observed leaving the vicinity of a store that had been robbed in Morgantown last Monday night. They trailed the two here. Both were taken back to that place today for prosecution.

A large automobile was used for carting away the merchandise, detectives said they learned.

Church Controversy Renewed in Mexico

MEXICO CITY, Oct. 24.—(AP.)—Controversy over the status of the Roman Catholic Church in Mexico has begun again, with the minister of war, Gen. Joaquin Amaro, and the apostolic delegate, Archbishop Leopoldo Ruiz y Flores, the principal actors thus far.

Gen. Amaro bitterly assailed the church, charging the clergy had opposed the workers in their revolutionary aspirations. The Archbishop replied that the time was not yet ripe to write the history of the "Cristero" rebellion, and that calmness that only time will bring is needed to give a true picture of the religious conflict and place responsibilities where they belong.

Ambassador Gibson's Wife Makes Progress

PARIS, Oct. 24.—(AP.)—Mrs. Hugh Gibson, wife of the American minister at Berne, Switzerland, is under treatment at the American hospital at Paris, the cause of her illness undetermined. She was hurried to the hospital two days ago, but since has made such good progress no anxiety is felt for her.

10 MINUTE CRANBERRY SAUCE

Quick and easy to prepare—economical too—as one pound of Eatmor Cranberries will make 2¼ pounds of luscious, beautiful sauce.

10-Minute Cranberry Sauce

4 cups (1 pound or quart) cranberries, 2 cups water, 1½ to 2 cups sugar. Boil sugar and water together 5 minutes; add cranberries and boil without stirring (5 minutes is usually sufficient) until all the skins pop open. Remove from the fire when popping stops.

Cranberry Sauce should be included in the daily diet. Cranberries are the TONIC FRUIT, and contain essential mineral salts that tone up the system. Cook book mailed free—address Dept. N

American Cranberry Exchange
90 West B'way, New York

Eatmor Cranberries

the TONIC FRUIT

RESORTS.
Atlantic City, N. J.

Atlantic City's Beautiful New Hotel
Colton Manor
SPECIAL FALL AND WINTER RATES NOW IN EFFECT.

HORNE'S HOME FURNISHERS INTERIOR DECORATORS

Irish-Point Curtains

Directly imported from Switzerland, with a selection of beautiful Irish-point patterns. The curtains are made of a particularly fine quality of Brussels net, in cream or ecru; with both wide and narrow appliqued borders.

2½ yards long, **$4.50** to **$15.00 pair.**

3 and 3½ yards long, **$10.00** to **$27.50 pair.**

Irish-point window panels, 45 inches wide, 2½ yards long, **$3.25** to **$5.00 each.**

...Horne's, Fourth Floor...

Queen Anne Style Suite

For the Modern Bedroom

$195

The comfortable proportions and gracious dignity of Queen Anne furniture are particularly adaptable to modern homes. This four-piece bedroom suite is of walnut and gumwood with finely figured fronts. The club feet and wood carved shell decoration are particularly characteristic of Queen Anne designs.

Vanity, dresser, full-sized bed and chest of drawers. The cedar-lined chifforobe illustrated may be selected in place of the chest of drawers and the price of the suite will be $12.50 additional. Twin beds may be had also at slight additional cost.

The deferred payment plan permits you to pay for furniture over a period of months. A reasonable first payment is sufficient to deliver the furniture.

...Horne's, Sixth Floor...

A Re-Grouping of Room-Size

Oriental Rugs

$187.50

A re-grouping and re-pricing of a number of beautiful room-size Oriental rugs in the Oriental Rug Bazaar. Included are Persian, Heriz, Anatolians, Iranis and fine Chinese pieces—averaging 8x10 ft. and 9x12 ft.

There is a variety of patterns in rich, deep Oriental colorings. Rugs of the high qualities that mark this annual sale, at a lower price.

Deferred Payments May Be Arranged

...Horne's, Sixth Floor...

Does Your Wall Paper Need Cleaning? *We Do It.*

Does a Chair Need to Be Repaired? *We Do It.*

Does Your Woodwork Need Painting? *We Do It.*

Do You Want Your Davenport Recovered? *We Do It.*

Do You Want New Draperies Made? *We Do It.*

These are but a few of the many things we can do for you through the facilities of our Service-Warehouse across the river. Phone for an estimate.

...Horne's, Fourth and Sixth Floors...

Warm Plaid Wool Blankets

$7.50 *Pair*

Here are some unusually nice blankets at a moderate price. They're all wool, soft, fluffy, warm—and they're woven in pretty block plaids.

Firmly finished with a four-inch sateen binding to match plaid. In rose, blue, red, black, gold, gray and tan.

Size 66x80 inches.

...Horne's, Fourth Floor...

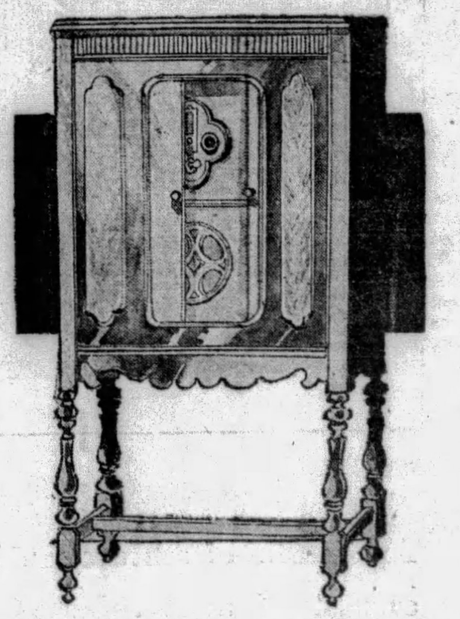

HOUSEWARES

Electric Heater
$2.95
A portable electric heater, with 12¾-inch copper reflector bowl; finished in green. With removable element.

Edicraft Toaster
$15.00
An automatic electric toaster—toasts two slices of bread, both sides at one time, automatically. An Edison invention!

Radiant Heaters
$14.75
Gas heaters with five double colored radiants and fireclay backwall. Andiron style, in wrought iron or antique brass finish.

Ash Cans
$1.35
A three-bushel size heavy galvanized ash can, with heavy lid that fits firmly.

Haag Washer
$79.50
A special low price! Closing out this model. Just 100 to sell at this price. Attractively finished in green. With wringer. Gyrator type.

Wear-Ever Cooker
$4.95
A "Steam-Seal" cooker of Wear-Ever aluminum, 8-qt. size, to cook vegetables and meats without water.

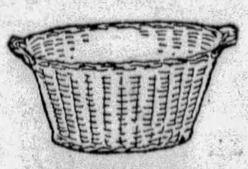

Clothes Baskets
$1.00
Firmly woven, sturdy willow clothes baskets, of a good size for the average family washing.

...Horne's, Fifth Floor...

Register Shields
95c
To cover a floor register and protect walls from soot and dust. In black japanned finish.

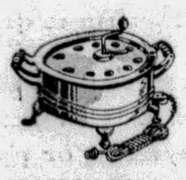

Electric Popper
$2.25
For those that have no open fires—an electric corn popper. Pops a good batch of corn in a short time.

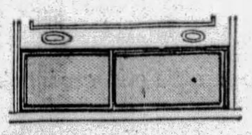

Window Ventilators
45c
"Diamond E" cloth ventilators, with metal frame. Keep out soot, smoke, fog. 11 inches high; 39-inch extension.

Cage and Stand
$4.50
An attractive cage and stand in brass decorated in green, red or blue. Canaries, $4.95.

Appliqued Linen Guest Towels

They are the daintiest towels—of sheer fine linen with charming designs in applique, in pastel shades. They come in the favorite colors for modern bathrooms—green, yellow, lavender, blue, with designs in contrasting colors, **$1.00.**

Hand-embroidered and hand-appliqued guest towels, of linen crash with colored hemstitched borders, come in green, blue and gold, **50c each.**

...Horne's, Fourth Floor...

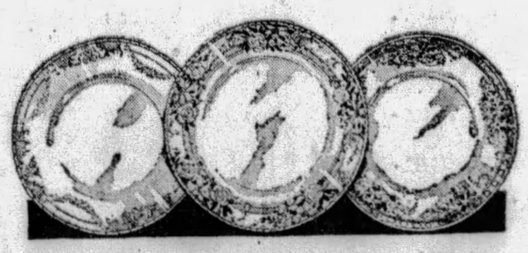

100-Piece Dinner Sets

$19.75

There are three charming patterns from which to choose—one brightly flowered, and two different border designs of roses with blue and ivory.

The sets are of American porcelain, with service for twelve persons.

...Horne's, Fifth Floor...

An Unmatched Radio Value

7-Tube, Dynamic Speaker Set

$95 *Complete*

Tone for tone, detail for detail, cabinet for cabinet, this radio is unmatched for this price!

A seven-tube, AC neutrodyne set, with Utah humless electro-dynamic speaker—single-dial tuning—selective and sensitive. In a graceful, well-made cabinet with sliding doors. In short, the kind of radio you expect from Horne's.

The price includes tubes, installation and (if needed) service for one year.

Deferred Payments May Be Arranged

...Horne's, Radios, Balcony...

2 HURT DURING PARADE

Light's Golden Jubilee parade last night resulted in the injury of an aged woman and a girl, and the robbery of another woman, police reported.

Suffering from a probable skull fracture and internal injuries, Mrs. Alice Winterberger, 73, of 1323 Arch street, was in Presbyterian Hospital today, a victim of a hit-and-run driver. She was returning to her home after watching the parade when a machine struck her at West Ohio and Arch streets, and failed to stop, police said.

Adelaide Goldbach, 14, of 951 Warrington avenue, suffered a sprained ankle when she was kicked by a policeman's horse while watching the parade at Fifth avenue and Smithfield street. She was treated at Mercy Hospital, and removed to her home.

The name of the policeman was not learned. It was believed that he was unaware of the incident.

A purse containing $35 was stolen from Mrs. G. A. Moore, of 810 River avenue, as she watched the parade from Federal and Lacock streets, detectives were told.

Butler Man Given Counterfeiting Term

CAIRO, Ill., Oct. 24.—(A.P.)—While a jury was deciding his fate, Homer Hayes, of Butler, Pa., changed his plea to guilty on a charge of counterfeiting and was sentenced to two years in prison by Federal Judge Fred L. Wham. His wife, Ethel Hayes, was arrested on a similar charge, which later was dropped.

The government offered testimony to the effect Hayes had left a trail of bills raised to $20 denomination from Butler to St. Elmo, Ill., where he was arrested. Hayes denied the charge, saying he had received the bills from a tourist and was unaware of any fraud.

Tonight's Light Pageant Off

(Continued from Page One.)

Field only when continued rain pressed them from the scene.

And yet the youthful performers kept on playing their roles until only a bare handful of spectators remained in the tiers. All the pageant but its two last episodes were given.

Light was the symbol of the spectacle. An illuminated airplane overhead was caught in the path of a huge searchlight's silvery beam; replicas of steel mills and banks and industries twinkled gaily as they brightened the floats; powerful beams played on the 2,000 young thespians who played the roles of Edison, the inventor; Frick, the coal baron; Westinghouse, the industrialist; Carnegie, the steel king; Heinz and others; hundreds of thousands of faces were bright as they watched or played in Pittsburgh's greatest festival.

Everywhere the story told was the story of light.

AIR CIRCUS TOMORROW

Tomorrow night at Bettis Field, near McKeesport, an air circus will be the principal event.

Nearly $100,000 had been spent on the floats. Eight divisions were representative of the various groups of commerce and industry.

The prize-winning floats were those accredited to the Pittsburgh Reflector Company, Farmers National Deposit Bank, Gulf Refining Company, Aluminum Company of America, Keystone Lumber Company, Pennsylvania Railroad, H. J. Heinz Company, and the Homestead Chamber of Commerce.

W. B. Spellmire, parade chairman, presented the winners silver cups.

Assistant Superintendent Leo Coleman and Inspector Ben Marshall commanded the 1,000 policemen on duty to protect the throngs and keep the line of exhibits moving. Starting from Stockton avenue, the floats moved along Federal street, along Sixth to Liberty, and out Fifth avenue to the reviewing stand at Tennyson and Fifth.

THRONGS LINE ROUTE

Every window and balcony, every inch of sidewalk and much of the street space was occupied by the throngs. The procession began shortly after 7 p. m., and an hour and a half later was over. Only motorized vehicles made the speed possible. The City of Pittsburgh, designed by W. Byron McGill, was the first exhibit.

The colors of the floats, their lighting effects varied and sparkling, the humor of the throngs were likened to the Feast of Roses, the Mardi Gras, the Spanish carnivals, the Roman festivals.

Hardly had the last float passed the reviewers when the throng of spectators turned its seemingly endless pilgrimage to Forbes Field. The parade continued to East Liberty and disbanded.

For three hours the young actors had awaited the moment. The plane overhead threw out a ribbon of fireworks; a bomb from the field boomed the call; Victor Saudek's 50-piece symphony orchestra sent an old melody across the field—the pageant was begun.

PROGRESS PICTURED

The voice of a spirit of light enlarged by amplifiers, carried to the far corners of the field.

Succeeding speakers told of Pittsburgh's progress. The field was black, a red flame shot out; powerful rays played upon a village of Indians; Braves danced, one grasped a firebrand. He fled with it, pursued by the others. Fire spirits appeared and the Ballet of Fire symbolized the beginning of light.

Early Pittsburgh, the attack and burning of Fort Duquesne, then the episodes concerning the careers and contributions of Thomas Edison and leading Pittsburgh industrialists followed. Tableau, ballet, voice, illustrated pictures combining all, followed. The climax was the presentation of the Ballet of Light, surrounding the effigy of Edison today, the Edison of 50 years ago.

Students from Pittsburgh's universities, the Pennsylvania College for Women, Shadyside and Pittsburgh Academies, and high schools and dancing schools made up the cast.

Shortly after the pageant began scores of boys swarmed from the grand stands into the field and crowded about the stage. Police reserves called from Forbes street and from the stands, rushed into the field and chased them back.

RAIN ROUTS THRONGS

After the pageant was nearly half over the inclement weather and a steady drizzle of rain that fell on the open stands, influenced the decision of hundreds to leave. By 11 p. m. the stands had been deserted to approximately one-fourth their capacity.

Overcoats, topcoats, furs and blankets were much in evidence. Newsboys and vendors reaped a harvest by selling newspapers and cheap cushions. These were placed on the wet seats by those fortunate enough to purchase part of the limited supply.

Tomorrow night a mimic battle between ground forces and airplane attackers will be enacted at Bettis Field as part of the jubilee program. The One Hundred and Seventy-Sixth Field Artillery, Pennsylvania National Guard, corps shock troops, with 155 m. m. howitzers, will ward off attackers in airplanes sent up from the field.

Marines from the Pittsburgh recruiting station will augment the national guardsmen in the mimic warfare. Actual warfare conditions will be portrayed.

The executive committee in charge of the jubilee consists of A. L. Humphroy, general chairman; F. R. Phillips, vice chairman; H. C. McEldowney, general treasurer. L. C. Bihler, H. L. Johnston, W. S. Linderman, Raymond M. Marlier, R. S. McCarty, Joseph McKinley, J. C. McQuiston, William B. Rodgers W. B. Spellmire and M. R. Scharff.

CRIPPLES DEFY RAIN FOR FETE

Two crippled boys who have revered Thomas A. Edison almost from babyhood as their individual hero, braved the rain and sleet on Fifth avenue to watch Pittsburgh's light's golden jubilee parade pass by in civic tribute to the man who invented the electric light.

Frank Mendelson and his crippled playmate, Elvin Neil, both of Oakland, plagued Mrs. Mendelson for the past several days to see the parade. Last night she wrapped both of them up well in heavy clothing to see the procesison pass by.

"Frank and Elvin just had to see the parade," Mrs. David Mendelson, his mother, said. "Elvin, especially, has read much on Thomas Edison's life and I felt that it would be a shame if he couldn't see Pittsburgh's tribute to his favorite hero. Although a lot younger than Elkin, Frank has learned to love Edison from listening to his playmate tell of his exploits."

Frank is crippled as a result of an attack of infantile paralysis.

Temple Addresses Retail Druggists

WASHINGTON, Pa., Oct. 24.—Between 300 and 400 attended the fall convention of the Western Pennsylvania Retail Druggists which was held here. Congressman Henry W. Temple and Warren S. Burchinal, district attorney, addressed the gathering.

WOMEN IN JAIL SEE PARADE

Forty-five women prisoners at the Allegheny County Jail were given an unscheduled treat by Warden John McNeil last night when he permitted them to watch Light's Golden Jubilee parade.

The prisoners left their cells and congregated at windows under the surveillance of matrons and the warden, for nearly two hours.

Male prisoners, whose quarters are on other sides of the jail, heard the band music and the applause of the street crowds from a distance.

Mae Murray, Hurt, Sues for $250,000

NEW YORK, Oct. 24.—(AP.)—Mae Murray Mdivani, motion picture actress, filed suit in Supreme Court for $250,000 damages against the Fox Theater Corporation and three other companies. She charged she injured her left foot when she stepped on some stage properties in an elevator at the Fox Theater, in Brooklyn, on December 1, last, impairing her ability as a dancer.

The actress, wife of Prince Mdivani, broke a bone in her left foot, and now has to wear wider shoes and lower heels, she said.

10 Arab Rioters Get Life Terms

JERUSALEM, Oct. 24.—(AP.)—Ten Arabs were sentenced to life imprisonment today by the courts at Haifa for participation in the recent disorders at Safed, in which many Jews were killed.

FREE PROOF that you can relieve Acid Stomach with a Tasty Tablet

Have you tried this simplest of all ways to aid digestion? An easy, innocent way to tranquilize a sour stomach!

A pleasant little tablet that dissolves in the mouth—or you can chew it up as you would a piece of candy.

In a few moments, that lump that you thought was "indigestion" is gone, and so is all that gas and sourness and every other sign of gastric disturbance.

Too much acid in the system will upset any stomach.

A tablet or two of Pape's Diapepsin will set things to rights in a jiffy. These tablets neutralize the acid; they do nothing else.

The proof? It's waiting for you at the first drug store. Or a free demonstration—see coupon below. Pape's Diapepsin restores the alkaline balance—and that's just about all there is to sound digestion.

Complimentary
PAPE'S DIAPEPSIN
Wheeling, W. Va.
Please send me free box to try.
Name.....
St.....
P.O.....

READ THE SUN-TELEGRAPH WANT ADS FOR BEST RESULTS.

10th Anniversary Sales

Beginning . . .

SATURDAY, OCTOBER 26TH

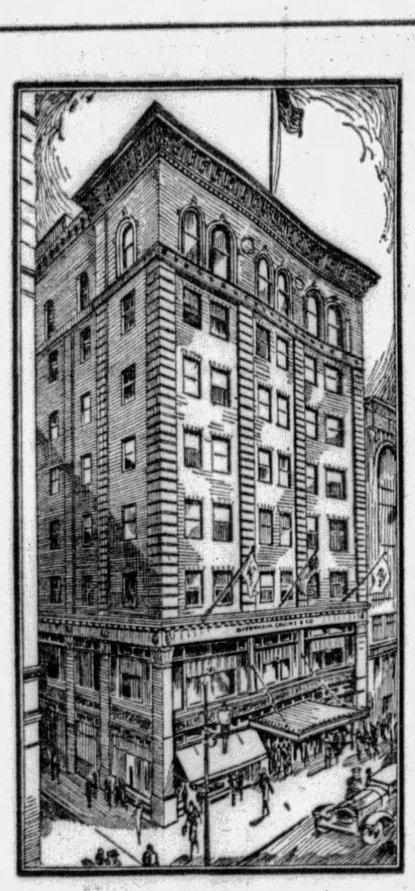

A decade of achievement! Ten years of earnest endeavor...of keeping faith with our public...of building a reputation for quality, fashion and service! In celebration of this event we have planned these Tenth Anniversary Sales, surpassing all previous accomplishments and setting a new high standard for the decade we are about to begin.

Read Detailed Announcements in Tomorrow's Papers

OPPENHEIM, COLLINS & CO
525-29 PENN AVENUE

Exclusive

MICRO - SYNCHRONOUS

Victor-Radio

...Freedom from distorting noises without sacrifice of tone quality

In Victor micro-synchronous Radio you get freedom from distorting noises and electrical hum without loss of fidelity and tone range—and without the weakening of power and dulling of high and low notes which result when hum is deliberately reduced without regard to tone quality.

Owners of Victor-Radio need not make allowances. The high notes—*all* of the low notes—come to you exactly as they are sung or played. *More than 30 years of experience in sound reproduction makes this perfection possible.*

Here is the radio that is really a musical instrument. Judge Victor-Radio as you would judge the performer on the stage.

Victor micro-synchronous radio performance is realistic, sensitive, sure and precise. No other radio has the Victor micro-synchronous feature.

The greatest musical instrument of all time

You can have Victor-Radio separately or . . . Victor-Radio with Electrola, the greatest, most modern of all musical instruments . . . That brings you . . . the music of the moment—the music of the ages—the famous artists of the world, *always* at your command.

These instruments are Victor-built *throughout.* Victor reputation and Victor craftsmanship are your guarantee of QUALITY. Unlimited Victor resources put prices within reach of every family. Victor Talking Machine Division, Radio-Victor Corporation of America, Camden, N. J., U. S. A.

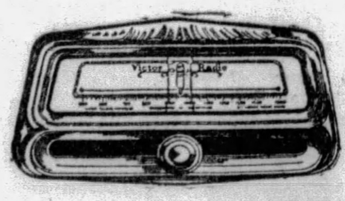

Victor Super-automatic Station Selector . . . Just slide the knob to right or left—you have—exactly—the station you want

Victor-Radio *with* ELECTROLA

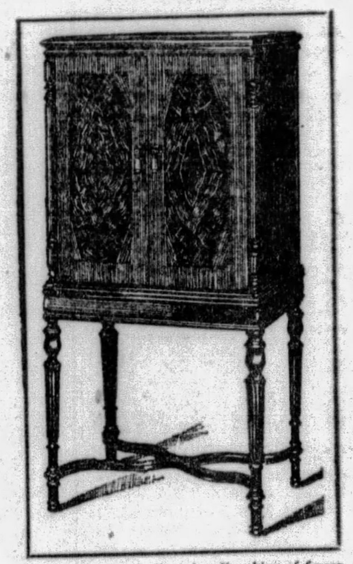

Victor-Radio R-52. Classical wall cabinet of finest walnut veneers; same receiver as the famous R-32. Inlaid door medallions of matched burr walnut. Modern blended finish. *Inside:* art grill of birds-eye maple, burr walnut side panels. Speaker covering of special Bengalese Damask, etched gold color. A luxurious cabinet housing a marvelous radio set.
List price $215. *Less Radiotrons

Victor Radio-Electrola RE-45. The modern, complete musical instrument. Reproduces broadcast and recorded music electrically through the same new Victor electro-dynamic reproducer.
List price $275. *Less Radiotrons

Victor-Radio Console R-32. Exclusive new modernized circuit. Compact cabinet sets radio a new standard of design and good taste. Everything you have ever wanted in a Radio set—and tone quality that sets a new standard.
List price $155. *Less Radiotrons

OUTSTANDING VICTOR FEATURES

1 Micro-synchronous balance: Every element always in resonance.
2 Instant micro-exact full vision tuning.
3 Improved circuit developed by Victor—of unique sensitivity and selectivity. Highly stabilized.
4 Marvelous newly-developed electro-dynamic reproducer: —Victor built.
5 Push-pull amplification, introducing new RCA power Radiotrons No. 245: greater and undistorted volume.
6 Three separate and distinct units—interchangeable, accessible.
7 Victor Harmonic Modulator—The bass can be adjusted to suit the special acoustical properties of *any* room.
8 Exquisite, compact, Victor-built cabinets.
9 The amazing new improved Victor Radio-Electrola. Reproduces recorded music with incredible new brilliance and power.

Copyright 1929
Radio-Victor Corporation of America

TOMORROW! ROSENBAUM'S MONTH-END CLEARANCE

Drastic housecleaning time. We've gone through the stock rooms—rummaged through the counters—gone over every piece of merchandise in the house. Found odd lots here—odd lots there—some small—some big. Found broken size lines—mussed goods—lines to be discontinued. Marked them down radically—some half price—some less than half—many almost given away. The main idea is to clear stocks—quickly—now.

Look for the green Clearance Signs throughout the entire store.

Useful things—just been here too long. Stocks must be kept clean of odd lots. This monthly clearance is our idea of good storekeeping. Obviously—because of limited quantities—we cannot fill mail or phone orders. But be here promptly at nine—tomorrow. This is the time when it's thrifty to spend. Look for the green clearance signs throughout the entire store—basement to eleventh floor. Not half the items are advertised here.

$10 to $12 High Quality Women's Shoes
$5.45

Black and brown suede shoes, drastically reduced for quick selling. All sizes in the lot but not in each style.

160 Pairs of Children's Shoes, sizes 8½ to 2. Regularly $3.50 to $5.50.....$1.95

—ROSENBAUM'S, THIRD FLOOR

$48.50 Fine Hamadan Oriental Rugs
$29.50

The inimitable Hamadan Oriental Rugs with deep rich high pile. Truly a remarkable rug value.

$150.00 9x12 French Wilton Rugs.....$97.50
$132.50 9x12 Anglo-Saxon Rugs.....$79.50
$27.50 4.6x7.6 Fine Royal Wilton Rugs.....$16.50
$10.50 Cameo Wilton Rugs, oval shape.....$5.95
$225.00 9x12 Chinese Rugs.....$149.00
$750.00 10x17 Persian Oriental Rugs.....$439.00
$97.50 6x9 Whittall's Persian Rugs.....$69.50
$4.50 Carpet, yard.....$3.00

—ROSENBAUM'S, NINTH FLOOR.

Women's and Misses' Apparel
Drastically Reduced for Immediate Clearance

$14.75 Pin-Money Dresses
$8.45
110 dresses for women and misses. Flat crepes, tweed silks and satins in black and colors.—Sizes 14 to 44.—SIXTH FLOOR.

$29.75 and $39.75 Misses' Coats
$19.75
55 fur-trimmed winter coats of broadcloth and suede-like fabrics. Black and colors. Sizes 14 to 16.—FIFTH FLOOR.

$25.00 to $39.50 Women's Dresses
$19.00
35 high-grade dresses for street, afternoon and dinner wear. Popular fabrics and colors. — SIXTH FLOOR.

$16.50 Pin-Money Dresses
$12.45
148 street and afternoon dresses for misses and women. Crepes and satins in wanted shades. Sizes 14 to 44.—SIXTH FLOOR.

$49.75 to $59.75 High-Grade Coats
$39.75
60 women's and misses' winter coats, fur trimmed. Desirable colors. Sizes 14 to 40. — FIFTH FLOOR.

$25.00 to $29.75 Sports Coats
$15.00
25 models, all fur trimmed. Tweeds, mixtures and novelty fabrics. Sizes 14 to 20.—SIXTH FLOOR.

$59.50 and $69.50 Fur Coats
$39.00
Wombats, mole and tropical seal in desirable colors. Ideal for sport wear. For women and misses.—SIXTH FLOOR.

$3.95 to $6.95 Women's Raincoats
$2.50
Just 60 in the lot. Taken from higher priced lines and greatly reduced for quick clearance.—FIFTH FLOOR.

$195 to $245 Fur Coats
$139.00
Women's and misses' coats of sealine, marmink, panther, pony and squirrel with contrasting collars.—SIXTH FLOOR.

$28.50 to $40.00 Men's 2-Trouser Suits
$24.00

Sharply reduced price. All sizes, models, fabrics and shades in the lot, but not in every pattern.

Topcoats and Overcoats of beautiful fabrics and careful tailoring, also $24.00

—ROSENBAUM'S, SECOND FLOOR

$7.75 Solid Mahogany Tilt Table
$3.95

Solid Mahogany Tilt Table. Oval shape top on slender pedestal base. Dull finish. Limited quantity.

$ 3.95 to $ 9.00 End Tables .....$ 1.95
$25.00 Cogswell Chairs, tapestry covered.....$11.95
$35.00 to $60.00 Odd Vanity Dressers $19.75
$35.00 to $59.00 Odd Wooden Beds.....$19.75
$35.00 to $65.00 Odd Living Room Chairs.....$19.75
$42.50 to $80.00 Odd Dressers $29.75
$23.00 Felt Mattresses $11.50
$ 2.50 to $ 6.50 End Tables .....$ 1.00

—ROSENBAUM'S, TENTH FLOOR.

$4.50 Plain Carpet
$2.95 Sq. Yd.
Plain carpets in shades of Taupe, Rose, Green, Blue. 36 inches, 9 ft. 12 ft. wide.—NINTH FLOOR.

$8.75 Felt Base Rugs
$5.39
Clearance of fine felt base rugs. Carpet and tile patterns. 9x12 size. —NINTH FLOOR.

$2.95 to $4.95 Hand Bags
$1.45
Slightly shopworn leather bags, taken from regular stock. Metal, shell or self-covered frames. —STREET FLOOR.

Girls' $1.95 Sweaters
$1.49
Girls' fine quality all-wool sweaters. Sizes from 30 to 36. Only a limited quantity.—SEVENTH FLOOR.

$6.00 Drapery Damask
$2.25
50-inch damask; parts of bolts; black and gold, mulberry, blue striped. A radical reduction.—NINTH FLOOR.

Women's $1.95 Sweaters
$1.00
Long sleeve, slip-on sweaters, V and crew necks, stripes and figured styles.—SIXTH FLOOR.

Women's $5.95 Silk Blouses
$2.59
Chiffons, crepes and prints in light and dark shades. Sleeves or sleeveless. — SIXTH FLOOR.

China Cups and Saucers
Six for 69c
Imported china; large assortment of new designs in floral patterns. —EIGHTH FLOOR.

Boys' $6.95 Wrist Watches
$4.85
Boys' fine strap watch, 6-jewel movement. An excellent timepiece for little "ruffians." —STREET FLOOR.

Women's $7.50 Umbrellas
$5.00
Plain and fancy color combinations. Other umbrellas that were formerly $2.95 to $12.50 at ⅓ off. — STREET FLOOR.

Women's $3.95 to $5.95 Gloves
$2.95
Washable kid and suede gloves, one-button and slip-on styles. Broken sizes and colors.—STREET FLOOR.

$1.95 to $4.95 Women's Dresses
$1.00
Linen, gingham and broadcloth daytime dresses, broken sizes. Also kimonos, smocks, uniforms.—THIRD FLOOR.

Women's 50c, 75c Linen 'Kerchiefs
39c Each
Plain Irish linen, fine sheer quality. Hemstitched or hand-rolled hems. $4.50 doz. —STREET FLOOR.

$12.50 Brocade Pillows
$5.00
Imported square silk brocade pillows, some with gilt tassels. Large size, square and oblong.—NINTH FLOOR.

$2.97 Poker Chip Sets
$1.50
Round or square poker chip racks. Each style holds one hundred chips—various colored racks.
—STREET FLOOR.

800 Men's $1.65 to $3.95 Shirts
95c
Slightly mussed. Plain and fancies; all sizes in the lot. Neckband and collar-attached styles.—STREET FLOOR.

Women's $1.00 to $1.95 Silk Hose
39c
Women's full fashioned silk hose, all sizes. Black only. Lisle garter welt and soles. — STREET FLOOR.

Men's $1.00 Neckwear
39c
Many attractive designs. Good selection of patterns. Greatly reduced for immediate clearance. —STREET FLOOR.

$6.50 Silk Union Suits
$2.95
Women's glove silk union suits, Kayser make, bodice and built-up shoulder.
—THIRD FLOOR.

Tots' $3.50 Sweaters
$1.75
Tots' imported sweaters, slip-on styles, assorted colors. Greatly reduced.
—SEVENTH FLOOR.

$1.00 Silver Plated Pieces
39c
Novelty pieces silver-plated ware, including jars, nut and relish dishes, candlesticks, etc. —STREET FLOOR.

Kelvinator Electric Refrigerators
(1) Regularly $245.00 now..$122.50
(1) Regularly $290.00 now..$145.00
(1) Regularly $460.00 now..$230.00
—EIGHTH FLOOR

Men's $3.85 to $6.00 Hats
$2.95
Fine felt hats in snap brim and saucer brim styles. All sizes and shades in the lot. — SECOND FLOOR.

$1.25 Metal Bath Stools
50c
Metal bath stools, large assortment of colors including white. Greatly reduced.
—EIGHTH FLOOR

$25 Week-End Suit Cases
$17.85
Fitted week-end suit cases with tray. Excellent quality leather. Well constructed throughout.
—BALCONY.

Girls' $1.59 Wash Dresses
$1.29
Girls' Wash Dresses, some with bloomers. Sizes 7 to 10 years. Specially priced. — SEVENTH FLOOR.

$18.50 Telephone Cabinets
$8.95
Telephone cabinets of handsomely decorated parchment. Greatly reduced.—TENTH FLOOR.

Radio
(Balcony)

$4.50 Magnetic Speaker — for cabinet sets. Balcony.....$3.50
$7.50 Metal Stands—for Atwater Kent sets. Balcony.....$6.00
$7.50 Banjo Ukes—with picks and books. Balcony.....$4.95
$2.50 Banjo Ukes—with picks and books. Balcony.....$1.95

Wall Paper
(Ninth Floor)

$5.80 to $8.00 30-In. Plastic Papers—10 wall, 20 yards binder, 6 ceiling.....$3.95
$4.50 to $7.50 Room Lots Wall Papers — suitable for every room.....$3.95

Ribbons
(Street Floor)

25c Ribbons—½ to 2-inch widths, 2 yards.....5c
25c to $3.50 Yard Ribbons —large assortment ½ Off

Trimmings
(Fourth Floor)

$5.95 Lace Dresses—black, rosebeige, green. Priced.....$2.79
$1.00 to $1.95 Odd Lots Lace—tucked net and georgette, yard.....39c
$1.95 to $4.50 Allover Lace and Flouncing—black and metallic, yard.....75c
$3.95 to $4.95 Lace Flouncing — 18 to 36 inches wide, black..$2.69

Children's Wear
(Seventh Floor)

Girls' $1.95 Wash Dresses —broadcloth, gingham, prints.....$1.69
Girls' $5.00 to $8.75 Raincoats—leatherette. Sizes 8 to 14.....$3.95
Girls' $3.95 Sweaters—all-wool. Sizes from 30 to 36.....$3.49
Girls' $2.95 Sweaters—all-wool. Sizes from 30 to 36.....$2.49

Draperies, Pillows, Table Scarfs, Window Shades — NINTH FLOOR

$4.00 Velour Pillows — round, green, blue .$2.00
40c Brass Extension Rods —extend to 63 in....15c
12½c Cretonne Edge — broken bolts.....5c
$9.00 Table Scarfs—blue or brown brocaded damask, now.....$5.00
$5.00 Satin Pillows—embroidered, large size, at.....$2.50
$15.00 Silk Brocade Pillows — oblong with velour back.....$7.50
$3.75 Duvelour Pillows — large size, round...$1.79
$4.75 Table Scarfs—imported brocaded damask, at.....$2.00
$8.50 Embroidered Satin Pillows — oblong; gold, blue, red.....$4.00
$4.50 Table Scarfs—brocaded damask, 12½x24-inch size.....$2.00
$4.95 Table Scarfs — velour, 12x50-inch size. Now.....$2.00
$15.00 Silk Scarf—imported, brocaded.....$7.50
$2.25 to $3.75 Washable Tontine Window Shades —36 to 54 inches.$1.50
$3.50 India Prints—blue figured, 2 yds. sq...$1.00
$42.50 Brocade Piano Throw.....$20.00
$3.00 Table Runners — 6x52 inches, rose or blue.....$1.50
$3.50 Table Scarfs—velour and damask.....$1.50
$42.50 Floor Lamp — slightly soiled.....$20.00
$62.50 Floor Lamp — slightly soiled.....$20.00
$85.00 Floor Lamp — slightly soiled.....$20.00
$30.00 Oil Painting—26x30-inch size, on leather. Now.....$10.00
$4.50 Drapery Damask, 50-inch, parts of bolts—yard.....$1.50
$4.50 Hassocks — covered in imported velour.$1.50
$1.00 Lace Chair Backs—imported lace in ivory. Now.....25c

Toilet Goods
(Street Floor)

$1.00 De Vilbiss Perfumizers — assorted colors. Now.....50c
60c "Society Hyenique" Soap—large size 29c

Silverware
(Street Floor)

$4.85 Fruit Bowls and Flower Baskets....$2.95

Women's Underwear
(Third Floor)

$2.95 to $5.95 Costume Slips; baronet satin and radium silk, dark colors. Built up shoulder style. Sizes 36, 38, 40 only. Now.....$1.00
$2.95 Rayon Chemise — Brassiere top, step-in leg.....$1.00
$3.95 Glove Silk Vests—heavy quality; soiled. Now.....$2.95
Women's $1.00 Rayon Bloomers — black only. Now.....50c
$1.95 Glove Silk Vests—broken sizes, slightly soiled. Priced.....$1.00

NOTIONS
(Street Floor)

25c Dress Linings 15c
29c Girdles 19c
25c Baby Pants ....2 for 25c
10c Pearl Cotton ....3 for 5c
5c Silkateen .....3 for 5c
3 for 5c Trouser Hangers, dozen 10c
10c Snaps 5c
29c Seam Binding 19c
10c Safety Pins (black)...5c
19c Elastic Frilling, yd...10c
15c Kenco Bias Tape.....10c
10c-15c Ric-rac Braid.....5c
25c Griffins Creams 10c
10c Oil Cans 5c
35c Fancy Garters 19c
50c Fancy Garters.....19c
59c Jewel Scissors 39c
$1.00 Blunt Edge Scissors 69c

Lamps
(Eighth Floor)

39c Wax Candles—fancy, decorated candles....10c
$1.98 Boudoir Bases—assorted color combinations.....50c

Pictures
(Eighth Floor)

$2.45 Gutmann Pictures—large assortment 98c
$3.50 to $4.95 Double Photo Frames—hand carved —6x8 & 7x9 size..$1.00

Boys' Clothing

$10 to $12.50 Boys' 2-Golf Knicker Suits in grey and tan. Sizes 6 to 16.....$7.75
$19.75 to $27.50 Youths' 2-Long Trouser Suits and Overcoats, sizes 12 to 20 years.....$16.75
$10 to $18 Warm Overcoats; all-wool material in mixtures of tan and grey; sizes 2 to 8 years. ...$7.95
$2.95 to $3.95 Boys' All-Wool Jersey Suits, in many shades and models; sizes 2½ to 8 years.....$1.95
$2.95 to $4.95 Boys' and Youths' All-Wool Sweaters, broken lots in plain and fancy color combinations, priced $2.49
$1.50 to $3.95 Boys' and Youths' Headwear, sizes 4 to 18 years. Tams, Caps, Hats and Chinchillas..50c

—ROSENBAUM'S, SECOND FLOOR

$3.50 to $5.00 Millinery

Felts, Velvets, Soleils
Reduced to Clear

$2.50

Higher priced hats for women and misses. All sizes, colors and styles in fine felts, velvet and soleils. A hat to suit every face!

—ROSENBAUM'S, FIFTH FLOOR

ROSENBAUM'S
Sixth, Liberty & Penn ATlantic 4500

ROSENBAUM'S
Sixth, Liberty & Penn ATlantic 4500

VALLEE RETURNS AS RADIO HEADLINER TONIGHT

Star to Croon Melodies From New Talkie

By DARRELL V. MARTIN, Sun-Telegraph Radio Editor.

RADIO'S joy boy has returned from a picture-making tour in Hollywood and will be heard tonight as the featured artist of the Sunshine Hour over WCAE at 8 o'clock. Rudy Vallee will croon a few numbers from his RKO talkie, including "Dream of My Heart" and "A Little Kiss Each Morning." His orchestra will play "Love Tales" for the first time.

Marcella Shields, who played with Gallagher and Shean and more lately in the comedy lead of "Rose Marie" when it played the Alvin last season, will be in Vallee's supporting cast.

The drummer of the Champion Sparkers will have a busy night as Phillips Carlin re-describes the Kentucky Derby of 1925 when "Black Gold"—a 20 to 1 shot—raced home the winner. It's KDKA at 8:30.

Henry Burr, whose lovely silver voice has moved the sentiment of thousands, will sing for us during the Veedol Hour, KDKA at 9.

We Now Present

Rudy Vallee, who is said to receive $15,000 a week for crooning into the microphone and tooting the sax, was delegated to follow in his father's footsteps as the leading physician in a Vermont town when he rebelled against his dad's wish, hied himself to the manager of a local movie theater, got an usher's job and saved his wages until he had a horn to blow upon.

Then Rudy went to the University of Maine. He bought phonograph records and was soon learning to play the saxophone by note when Rudy Weidoeft took an interest in the youth and gave him lessons by mail.

Old Eli was next in Rudy's advancement. Here the boys highly approved of his saxophone orchestra. Vaudeville called and Rudy left Yale, finally winding up in London where the Prince of Wales sought him as an instructor, 'tis said.

Returning to America, Vallee completed the arts course at Yale and went out into the world to seek his fortune, equipped with a saxophone, a sheepskin and a Sigma Epsilon button. Of the three the saxophone to date has proved the best bread-winning instrument but it really is his voice, radio critics say, that is responsible for his greatest success.

Here's a mental picture of Vallee: Tall, good-looking, with brown, wavy hair and piercing blue eyes. Nothing particularly romantic about him until he sings. Dresses quietly with a preference for black neckties. Although admired mostly by women, he is emphatically a man's man. He is fond of sports and at one time was accounted an expert swimmer who held various records for under-water racing.

Rudy's dad was much disappointed that his boy didn't follow medicine but he is happy today that his son must use a two-ton truck to haul away the week's proceeds where he might be clerking in a little Vermont drug store with five or ten dollars a week for spending money.

TODAY'S TID BIT:

Bill Munday, NBC radio announcer has a whole lot of friends and admirers. We know, because we have received numerous letters from them. These letters were prompted by a recent criticism of Munday and his announcing in these columns. The vote is 10 or 12 to one against us and without considering further "ballots" we concede Munday O.K. for, with and by his public. Good luck to him during his football announcing this season.

PITTSBURGH STATIONS

Kilocycles		Meters
980	KDKA	305.9
1220	WCAE	245.8
1290	WJAS	232.4
1380	KQV	217.3
1500	WMBJ	199.9

6:00 P. M.

KDKA—University of Pittsburgh address.
WCAE—Black-Gold Orchestra.
WJAS—Fairfax Dinner Concert.
WMBJ—Correct time.

6:05 P. M.

KQV—Bamboo Inn Orchestra.

6:15 P. M.

KDKA—E. G. Thomas, bass-baritone.

6:30 P. M.

KDKA—Musical Sketch.
WJAS—Stanislaus Kovalt, pianist.
KQV—Dance Music.
WMBJ—Rowland SOS Club.

6:45 P. M.

WJAS—Republican Executive committee.

7:00 P. M.

KDKA—Time; Kemble and Mills.
Martha Brickman, Soprano.
Some Sweet Day ..... Pollack
Orchestra.
Hitting the Ceiling (Broadway).. Gottler
Orchestra.
Allah's Holiday (from High Jings)...
..... Friml
Soprano.
Just a Wearyin' for You .....
..... Carrie Jacobs Bond
Soprano.
Believe It or Not It's Always You. Monaco
Orchestra.
One Sweet Kiss ..... Dreyer
Orchestra.
Gianamina Mia (from Firefly)... Herbert
Soprano.
I Know a Hill ..... Whitley
Soprano.
The One That I Love Loves Me...Ahlert
WCAE—Time; Piano Recital by Gertrude Mohr.
WJAS—Variety Hour.
KQV—Time; weather; "Philosophy of Health."

Sunshine

Rudy Vallee Marcella Shields

Back on the air after making his first talkie, Rudy Vallee will be heard tonight at 8 p. m. over WCAE during the Sunshine Hour. Marcella Shields will sing.

7:15 P. M.

KQV—Joe Herlach, baritone.

7:30 P. M.

KDKA—Kylectroneers.
Vincent Lopez Orchestra.
March of the Musketeers.
Deep Night.
Music Box Tune.
Mississippi Dry, from "The Show Girl."
Can't We Be Friends? from "The Little Show."
Song of the Volga Boatmen.
Every Day Away from You.
To be selected.
Guitar Solo.
My Heart Is Bluer Than Your Eyes.
Lonesome Little Doll.
WCAE—Uncle Gimbee.
WJAS—Eloise Rutter, juvenile character singer.
KQV—Erma Weber, soprano; Florence Massey, accompanist.
WMBJ—Luterman program.

7:45 P. M.

WJAS—Schutter-Johnson Period.
WCAE—Donald Fundis, violinist; Eleanor Rodgers, pianist.

7:59 P. M.

WJAS—Correct time.

8:00 P. M.

KDKA—Lehn and Fink.
Male Trio; Andy Sannella, guitar.
BEATRICE JOY SINGS

Beatrice Joy, movie star, will sing "If You Haven't Someone to Love" and "Toujours" from "A Most Immoral Lady." Phil Ohman and Victor Arden will be heard as well as a specialty orchestra.

WCAE—Sunshine Hour.
Rudy Vallee-Marcella Shields.
Just You—Just You.
Pagan Love Song.
Lovable and Sweet.
Believe It or Not.
What Do You Want to Make Me Love You For?
Me Queres.
Outside (novelty).
The Swan.
You Want Loving and I Want Love.
That's When I Learned to Love You.
Peace of Mind.
Mary.
Perhaps.
Love Tales.
Just You—Just Me.
WJAS—The Tower-Izers.
"By The Silvery Moon."
Shoo Shoo Boogie Boo.
Vocal.
Pretty Little You.
Vocal Solo—If We Should Never Meet Again.
Ben Alley.
a. Japanese Sandman.
Instrumental.
b. By the Light of the Silvery Moon.
Vocal.
Ain't Misbehavin'.
Instrumental.
KQV—Betty Dunlap, soprano; Howard Holliday, pianist.

8:15 P. M.

WJAS—Political Situation in Washington.

8:30 P. M.

KDKA—Champion Sparkers.
Revive Kentucky Derby.
The clump and splutter of hoofs on a muddy track and the astonished cheers of a surprised crowd will be heard when Phillips Carlin revives the 1925 Kentucky Derby in the sport drama.
In that race, Black Gold, a twenty-to-one shot, upset the dopester's prophecies, walked away from the field and handily won the famous classic.
Lovable and Sweet.
Orchestra.
Used to You.
Tenor Solo, Frank Luther.
Flapperette.
Accordion Solo.
Sport Drama; "Kentucky Derby of 1925."
Phillips Carlin.
Gay Love.
Orchestra.
Butterflies.
Saxophone Solo.
Wait for the Happy Ending.
Tenor Solo, Frank Luther.
Dixie Jamboree.
Blondy.
Orchestra.
WCAE—Sunshine (continued).
WJAS—U. S. Army Band.
KQV—Modern Mummers.
WMBJ—Studio program.

9:00 P. M.

KDKA—Veedol program
Henry Burr, tenor, guest soloist; Richard Maxwell, tenor; male trio.
WCAE—Seiberling Singers.
Cadman's "At Dawning."
Doan' Yo' Cry, Mah Honey ..Trinkhaus
Male quartet.
Serenade, from "Pearl Fishers" ..
..... Massenet
Tenor solo, James Melton.
At Dawning ..... Cadman
Male quartet.
When the Bell in the Lighthouse Rings ..... Solman
Bass solo, Wilfred Glenn.
The Swan ..... Saint-Saens
Singing Violins.
Oh, Lovely Night ..... Ronald
Tenor solo, James Melton.
Singin' in the Rain, from "Hollywood Revue."
Male quartet.
WJAS—Detective Mystery.
"Unmasking the Mysterious Mrs. X."
WMBJ—Kenneth Deame and his Victor Boys.

9:30 P. M.

KDKA—Maxwell Concert.
WCAE—Jack Frost Melody Moments.
"Every Day Away From You."
Modern Conception of Russian Melodies.
Orchestra.
Chinatown, My Chinatown .... Schwarz
Tenor solo, Oliver Smith.
Tales of Vienna Woods ..... Strauss
Orchestra.
When Summer is Gone ..... Wilhite
Tenor solo, Oliver Smith.
Trombonium.
Novelty.
Every Day Away from You.
Hungarian Dance, from "The Lake of the Swans" ..... Tschaikowsky
Orchestra.
WJAS—Gold Seal Hour.
"At the End of the Road."
Heigh-ho Everybody, Heigh-ho.
So Are You (From Show-Girl).
Orchestra and Vocal Chorus.
Vocal duet to be selected.
Waiting at the End of the Road.
Orchestra Featuring Saxophone.
Quartet to be selected.
Medley of Songs (From Al Jolson's "Say It With Songs").
Why Can't You.
Used to You.
Little Pal.
I'm in Seventh Heaven.
Orchestra and Vocal Chorus.
Tenor solo to be selected.
I Love to Hear You Sing.
Orchestra and Vocal Chorus.
KQV—Studio Program.

10:00 P. M.

KDKA—Atwater Kent Musicale.
WCAE—Halsey Stuart Music.
"Somebody Loves Me."
Gigolet.
Till the Clouds Roll By, from "Oh, Boy!" ..... Kern
Somebody Loves Me, from "Scandals of 1924" ..... Gershwin
All That I'm Asking is Sympathy (waltz) ..... Davis
Selections from "New Moon" ..Romberg
Dance, from "Henry VIII" suite.
WJAS—Temple Hour.
KQV—Club Plantation Orchestra.
WMBJ—Studio program.

10:30 P. M.

KDKA—AK Hour (continued).
WCAE—Radio Victor Hour.
WJAS—National Forum from Washington.
KQV—Silver Slipper Revue.
WMBJ—Time; Orchestra.

11:00 P. M.

KDKA—Amos 'n' Andy.
WCAE—National Concern Hour.
WJAS—Correct time.
KQV—Correct time.

11:15 P. M.

KDKA—Time; Slumber Music.
French Operetta.
Sparkling melodies from Offenbach's joyous operetta, "The Grand Duchess of Gerolstein," will recall to older listeners the tunes whistled in their younger days.
Overture to "Jean de Paris" ....Boieldieu
Valse Triste ..... Berger
Selection from "La Grande Duchesse."
..... Offenbach
Gavotte Celebre ..... Martini
Serenade Mauresque ..... Elgar
Arabian Night ..... Mildenberg

11:30 P. M.

KDKA—Slumber (continued).
WCAE—Nixon Orchestra.

12:00 Midnight.

KDKA—Weather; Don Bestor's Orchestra.
WCAE—Tracy-Brown's Orchestra.

10 BEST BETS

By RADIO RALPH.

8:00—WCAE—Sunshine Hour; Rudy Vallee.
KDKA—Lehn and Fink; Leatrice Joy.
8:30—KDKA—Sparkers; Kentucky Derby.
WJAS—U. S. Army Band.
9:00—KDKA—Veedol Hour: Henry Burr, tenor.
9:30—WJAS—Gold Seal Hour.
10:00—KDKA—Atwater Kent Musicale.
WCAE—Halsey Stuart Music.
10:30—WCAE—Radio Victor Hour.
11:00—KDKA—Amos 'n' Andy.

Preferred Stations Outside Pittsburgh

8:00 P. M.

WLW—Serenade (KDKA).
WPG (1100-272) Atlantic City—Hymns.

8:30 P. M.

WLS (870-345) Chicago—Orchestra.
WLW—Sparkers (KDKA).

9:00 P. M.

WLW (700-428) Cincinnati—Billiken Troupers.
WLS (870-345) Chicago—Concert.

9:30 P. M.

KWKH (850-352) Shreveport—Studio.
WLW—Maxwell (KDKA).

10:00 P. M.

WFLA (900-333) Clearwater—Dixie Vagabonds.
WLW (700-428) Cincinnati—Hollingsworth Hall.
WLS (870-345) Chicago—All-state hour.
WMAQ (670-447) Chicago—Courtesy program.
WPG (1100-272) Atlantic City—Subway Boys.
WTAM (1070-280) Cleveland—Radiotta.

10:30 P. M.

WRBM (770-389) Chicago—Weem's orch.
WGN (720-416) Chicago—Courtesy program
WLW (700-428) Cincinnati—Dornberger's orchestra.
WLS (870-345) Chicago—Music.
WTAM (1070-280) Cleveland—Entertainers.

11:00 P. M.

WBAL (1060-283) Baltimore—Musical Memories.
WRBM (770-389) Chicago—Night Court.
WFLA (900-333) Clearwater—McDonald's orchestra.
WGN (720-416) Chicago—Hungry Five.
WLW—Amos 'n' Andy (KDKA).
WLS (870-345) Chicago—Studio.
WHK (1390-216) Cleveland—Glen's orchestra.
WOR (710-422) Newark—Orchestra.
WPG (1100-272) Atlantic City—Dance.
WSM (650-461) Nashville—Minstrel.

11:15 P. M.

KYW (1020-294) Chicago—King's orch.
WTAM (1070-280) Cleveland—Dance.

11:30 P. M.

WGN (720-416) Chicago—Goldkette's orch.
WJR (750-400) Detroit—Organ.
WLW (700-428) Cincinnati—Los Amigos.
WLS (870-345) Chicago—Music.
WMAQ (670-447) Chicago—Concert.
WOR (710-422) Newark—Moonbeams.
WSM (650-461) Nashville—Orchestra.
NBC SYSTEM—Spitalny's orchestra to WEAF WWJ KSD WKY.

12:00 M.

KYW (1020-294) Chicago—Dance.
WBBM (770-389) Chicago—Weem's orch.
WCCO (810-370) St. Paul—Long's orch.
WENR (870-345) Chicago—Westphal orchestra; Entertainers.
NBC SYSTEM—Kemp's orch. to WEAF
WGN (720-416) Chicago—Dream Ship.
WJR (750-400) Detroit—Orchestra.
WLW (700-428) Cincinnati—Gibson orchestra; Entertainers.
WMAQ (670-447) Chicago—Dance (3 hrs.).

(Copyright, 1929.)

RADIO

Victor—RCA Radiola—Majestic

Why take a chance? Why try to REMEMBER as you go from store to store making comparisons? ALL PITTSBURGH IS COMING TO SCHROEDER'S, because HERE you will find the great makes side by side! Wonderful stocks! Wonderful variety! Free complete installation, and

FREE SERVICE ONE YEAR!

Your choice of the world's famous Pianos and Players—Kurtzmann, Brambach, Kroeger, Kohler & Campbell and Autopiano. *Sold on the easiest terms in Pittsburgh*

SCHROEDER'S

820 LIBERTY AVENUE, PITTSBURGH

Immediate Delivery Of

ZENITH RADIO

Model 52 at..... $175

Trade in Your Old Radio or Phonograph

EASY TERMS

Registered Radio Service

Gray & Martin

2001 JENKINS ARCADE

Second Floor Grant 4879

A NEW PEAK IN RADIO PERFORMANCE

APEX

Radio

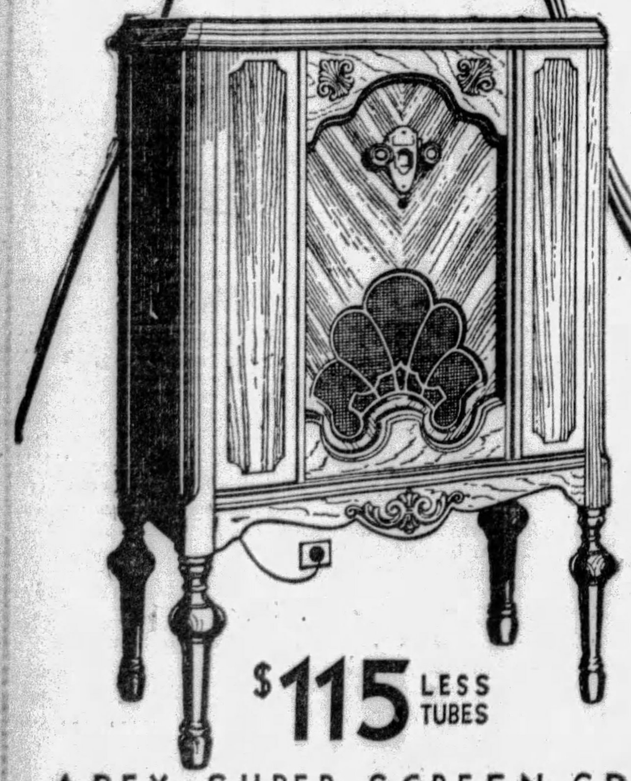

APEX Radio Sets are manufactured under patents of Hazeltine-LaTour, R. C. A., Westinghouse, A. T. & T., W. E. Co., G. E. Co., and U. S. R. & T. Corp.

$115 LESS TUBES

APEX SUPER-SCREEN-GRID

Seven-tube Super-Screen chassis with the new Multi-Phase circuit and new Full Tone-Color Electro-dynamic Speaker. All Apex Models equipped with 2 large power amplifiers 245s in last audio stage and push-pull assuring power and perfectly natural reproduction. Single control; illuminated dial. Handsome walnut cabinet beautifully carved and decorated—110 volts, 60 cycles—$115 complete (less tubes). This cabinet also available with the new Apex High-Gain Neutrodyne chassis as Model 115 with Full Tone-Color Dynamic Speaker. Other models $45 to $160 (less tubes); remote control model $240 (less tubes). Prices slightly higher west of the Rockies.

1930's dominant radio is here! New value, new clarity of tone, new selectivity! Apex has attained a new peak in radio performance!

Hear the 1930 Apex today. Marvel at its life-like reproduction of every tone. See how cleanly it brings in distant stations, unmarred by interference from even the most powerful local ones. Study the new period-model console cabinets.

Apex achievements . . . the Apex New Super-Screen-Grid . . . the New Apex Multi-Phase Circuit . . . Apex New Full Tone-Color Electro-dynamic Speaker . . . make this the *one* outstanding buy for 1930.

And such value! Where else can you find so much for your money? Think of it . . . a Super-Screen-Grid Apex Radio—1930 model—in a beautiful console cabinet of approved period design—the finest radio built—for as little as $115!

Your Apex dealer (there's one near you!) will be glad to demonstrate the Apex for you. Visit his showroom today and ask to be shown. Ask him to explain the convenient monthly payment plan on the purchase of your 1930 Apex.

UNITED STATES RADIO & TELEVISION CORP.
CHICAGO, U. S. A.

APEX
New Multi-Phase Circuit
Full Tone-Color Electro-dynamic Speaker

DISTRIBUTED BY

PITTSBURGH AUTO EQUIPMENT CO.

5808-10 BAUM BLVD. PITTSBURGH, PA.

RADIO HOST FROM COAST TO COAST

SCREEN-GRID QUALITY

Bosch Radio for 1929-1930 is new in radio engineering and new in cabinet artistry. The new Screen-Grid Bosch has brought drastic improvements even in this season of revolutionary advancement in radio. A few minutes investigation will convince you of Bosch leadership. Its full golden tone portrays all the glory of real music.

THE BEST IN RADIO
BOSCH RADIO

Bosch Radio Library Model 48 contains perfectly shielded chassis with seven tubes, three of which are the new Screen-Grid amplifier type, housed in handsome table cabinet of richly grained walnut veneers with sliding doors. Price, less tubes $119.50

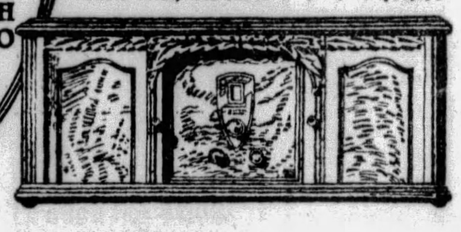

SCREEN-GRID TONE

Bosch Radio tone is superb. Its selectivity is like the point of a lance, its sensitivity is acute to every sound variation, giving life-like reproduction to every program.

There are seven tubes in the new Bosch Radio—three are Screen-Grid tubes!

SCREEN-GRID VALUE

Bosch Radio value is evident. The Bosch is engineered to the new Screen-Grid tubes, built to obtain the utmost results in Screen-Grid operation. It has power and flexibility to operate at any volume, to pull-in stations at will. Hear the new Bosch. See the new cabinets. Judge Bosch values for yourself. The full line is at your Bosch Radio Dealer's, where you can test and compare to your utmost, and prove the 1929-1930 Bosch "The Best in Radio"—the best in values.

Bosch Radio is licensed under patents and applications of R.C.A., R.F.L. and Lektophone.

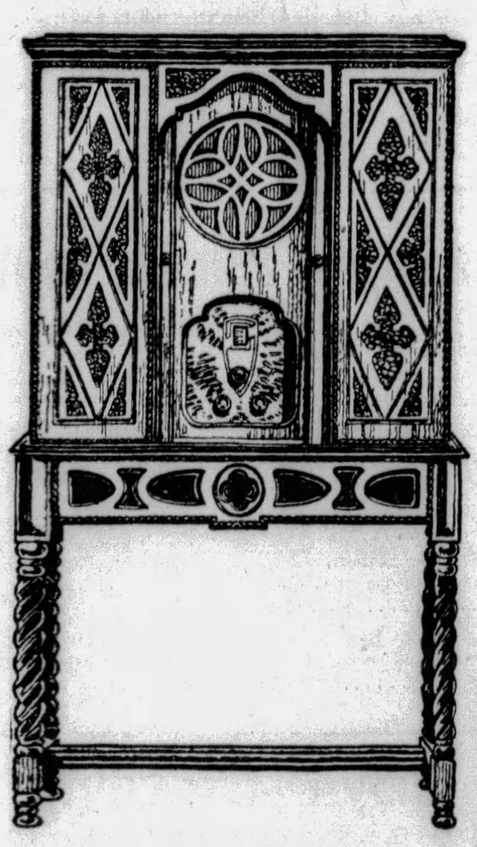

AMERICAN BOSCH MAGNETO CORP.
SPRINGFIELD MASSACHUSETTS

You'll have better radio results with Bosch Radio Tubes

BOSCH RADIO

New Bosch Radio De Luxe Console is truly the last word in radio—uses seven tubes, three are the new Screen-Grid type, two are large new audio amplifiers arranged in push-pull. Cabinet has tall sliding doors concealing both dial panel and dynamic type speaker. Finish is antique in Old English line with walnut veneers. Price, less tubes . . . $240.00

WHOLESALE DISTRIBUTOR

O. M. C. SUPPLY COMPANY

119 NINTH STREET PITTSBURGH

MAN RE-ENACTS AUNT'S SLAYING

UNIONTOWN, Pa., Oct. 24.—(AP.)—A charge of murder was placed against John L. Scott, alleged to have confessed slaying his aunt, Mrs. Emma Hertzog, 77, who was found dead in her home at Gans last Saturday.

Scott, who had been reared by Mrs. Hertzog, showed police how he choked his aunt to death following a quarrel, during which he said the aged woman attempted to strike him with a heavy stove poker. The re-enactment took place at the Hertzog home.

Scott was said to have shown how he grabbed a handkerchief that Mrs. Hertzog wore around her neck and to have drawn it tight.

"Guess I held the handkerchief a little too long," he was quoted as saying.

He added that what he did "was not intentional; I didn't mean to do it."

Three Youths Freed In North Side Thefts

Three Hill district youths were freed by Magistrate A. D. Brandon in Morals Court today when, for the third time, North Side robbery victims failed to appear against them. Discharged were Louis Seratow, 41 Overhill street; Mike Farber, 64 Miller street, and Saul Weisberg, 1718 Colwell street. They had been arrested in connection with the theft of several watches and $70 from the home of Ollie Edwards, 1400 Irwin avenue, and robbery of $25 and watches from the Island Hotel, 1804 East Ohio street, September 29.

Grafton Bank Closes Its Doors

GRAFTON, W. Va., Oct. 24.—(INS.)—A statement posted on the door of the Merchants and Mechanics Savings Bank when it failed to open for business yesterday announced that "because of a depleted reserve occasioned by unusual withdrawals and our inability to collect assets," the bank had been placed in the hands of the State Department of Banking for liquidation.

There was no run on the bank nor rumors that the business was in dangerous condition when the announcement was posted.

West Va. Woman Celebrates at 103

SPENCER, W. Va., Oct. 24.—(AP.)—Five generations of the family of Mrs. Catherine Sherry gathered at her home in celebration of her one hundred and third birthday anniversary.

With great grandchildren gathered about her, the centenarian, who claims to be West Virginia's oldest woman, related many incidents of her early life. Her eyesight is unimpaired and her mental faculties keen.

Bicycle Theft Ring Bared, 3 Boys Held

MEADVILLE, Pa., Oct. 24.—(AP.)—A bicycle theft ring, operated by three boys, has been uncovered here, according to police reports. The organization, it was said, had been in operation for a year, and in some instances bicycles had been so completely altered that identification was difficult. Police are holding the three boys.

Save Pick, Shovel Used to Begin New Road

The pick and shovel used in the formal breaking of ground for the Saw Mill Run boulevard and the pen used in the signing of the ordinances for the improvement will be presented to the Historical Society of Western Pennsylvania at its meeting Tuesday by Henry Tranter. At the same time Mr. Tranter will give a sketch of the history of the Saw Mill Run Valley, which was settled while the British troops garrisoned Fort Pitt.

Mrs. Elvert V. Davis at the same meeting of the Historical Society will read a paper on a romantic incident at old Fort Fayette which formerly stood near Penn avenue and Ninth street, and Walter L. Riggs will speak on "The Early History of McKeesport."

Man Killed in Fall From Hotel Window

NEW YORK, Oct. 24.—A man believed to be Dr. Otto Matthis, who arrived here from Germany on Tuesday, was killed today when he jumped or fell from a window on the sixteenth floor of the Hotel Savoy Plaza on Fifth avenue. A passerby, who saw the body falling, turned in a fire alarm.

KILLING BLAMED ON FEUD

WAYNESBORO, Pa., Oct. 24.—(AP.)—Benjamin Sprow, 38, was under arrest today as the murderer of Clarence Patterson, 26, who was shot and killed in his mountain home at Fairview, four miles from here, last night.

Opening the door of his cabin-home, Patterson received a full charge of buckshot squarely in the face. He died an hour later.

State police arrested Sprow, who, last week, was released on bail after a liquor raid on his home near Pond Bank, Franklin County, within a few hours.

He was in bed when found. According to Patterson's relatives the men have been bitter enemies for two years. A sawed-off shotgun and an empty shell were found in Sprow's home, police said.

Patterson himself was freed from the county jail only two days ago and said: "I don't think I'll live long." He is said to have given information to police about the operations of chicken thieves in the county. His sentence was one of five months for larceny committed at a mountain deer camp.

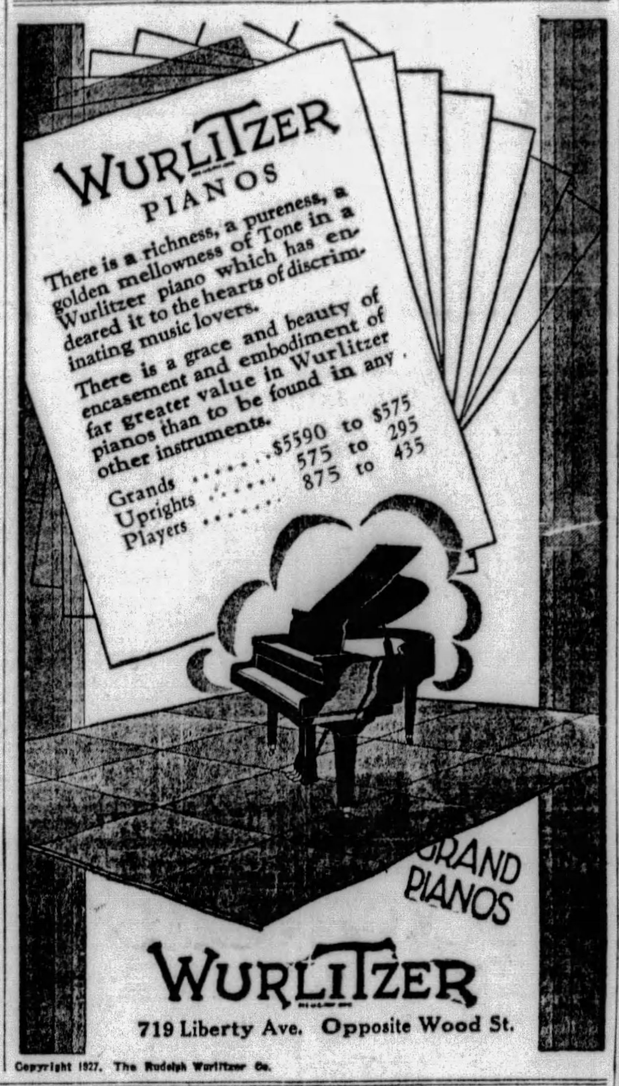

Style

McCreery & Co.

Quality

WOOD STREET AT SIXTH AVENUE ATLANTIC 4600

Clearance!

47 ONLY

Women's and Misses'

EVENING AND DINNER DRESSES

From Regular McCreery Stocks

At 1/4 Off

Original Selling Prices

14 Evening Dresses,	*Originally $98.00—Now*	$73.50
1 Evening Dress,	*Originally $89.50—Now*	$67.13
15 Evening Dresses,	*Originally $79.50—Now*	$59.63
1 Evening Dress,	*Originally $59.50—Now*	$44.65
4 Evening Dresses,	*Originally $49.50—Now*	$37.13
2 Evening Dresses,	*Originally $39.50—Now*	$29.63
1 Evening Dress,	*Originally $35.00—Now*	$26.25
9 Evening Dresses,	*Originally $25.00—Now*	$18.75

Because of the very limited quantity, we suggest you make your selection as early as possible.

(McCreery's—Third Floor)

Such Styles as Paris Tells About...

Presented in This Collection of

Distinguished Furred Coats

FOR MISSES AND WOMEN

$139.

Fashion-alert McCreery's show the COAT STYLES that Paris tells about. Significant all-black coats of velvets, broadcloths, suede fabrics. Coats with short, curly furs and long-haired furs.

Coats with Vionnet's wrap-around and silhouette lines. Classic straight lines, too. Coats with low placed flares. Coats with chic back detail.

Select your individual coat of quality from McCreery's vast showing of coats trimmed with Caracul, Amour Coon, Raccoon, Silver Kit Fox, Civet.

SIZES 14 TO 46

SKETCHED:

Amour Coon effectively used on this wrap-around coat of broadcloth. $139.

(McCreery's—Third Floor)

McCreery's First to Present

Rose Valois' New Felt "Trench" Hat

As Shown in "Vogue" of October 26th $18.50

Evidence of the genius of The Paris Rose Valois: McCreery's show perfect reproductions. A knotted leather thong (such as cowboys wear) passing through slots, a feather brush, and four tucks shaping the crown add interest to this very individual brimmed sports hat. It's easy to wear and flattering. Black and Bombay Brown. *(McCreery's—Fourth Floor)*

"Flexridge" Shoes Combine Style and Comfort

$10. and $12.50

What a revelation to wear a shoe that's as comfortable as it is smart. "Flexridge" quality shoes—exclusive with McCreery's—fit perfectly and wear wonderfully. Style sketched shown in brown and black kid, and patent leather. *(McCreery's—Fifth Floor)*

Just Two More Days to Buy McCreery Home Furnishings at These Remarkable Savings

A Good Value in

Rayon Casement Curtain Panels

$1.75 *Each*

Made of an unusually fine rayon casement cloth, in several smart patterns that take their motif from Gothic architecture. Finished with 3-inch bullion fringe, in ecru. 40 inches wide and 2¼ yards long.

(McCreery's—Sixth Floor)

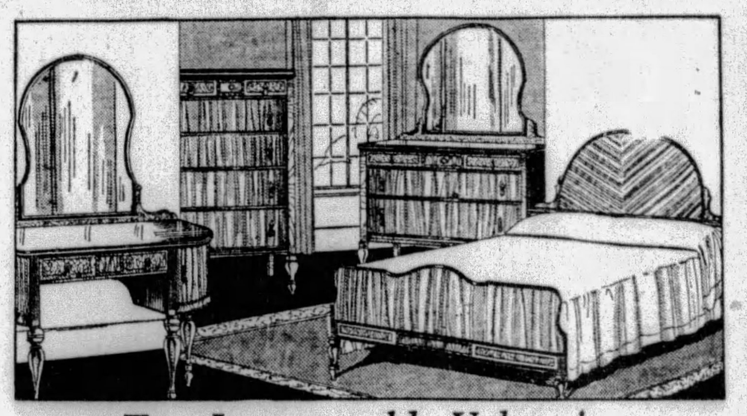

Two Incomparable Values in

Fine McCreery-Built 4-PC. BEDROOM SUITES

Choice $184.50

Of a rare beauty that is seldom found in a suite at this price . . . in a practical modern design. Walnut and gumwood of selected graining, with decorative drawer fronts of maple burl. Consists of full-size bed, chest, dresser and dressing table.

(Sketched Above)

A charming Colonial design in combination mahogany and gumwood . . . given a beautiful satin lustre by hand rubbing. A suite that is an unusual value at this price. The four pieces—poster bed, dresser, dressing table and chest.

(Sketched Below)

Convenient Payments May Be Arranged

(McCreery's—Tenth Floor)

First Showing....

New Diagonal Weave BROADLOOM CARPETING

Woven Into an All-Wool Base, Loom Tied, in a Diagonal Weave

12 Ft. Wide $5.50 *Square Yard*

The lovely solid color carpets so much used for smart rooms, only with the improved weaving which prevents, to some extent, the shading of footprints or other impressions. You'll want to see them before selecting new carpets for Fall refurnishing.

In Jade, Taupe, Rust, and Burgundy

(McCreery's—Sixth Floor)

HEAR Kylectron

"It isn't radio—it's the human voice"

and you'll know why it has revolutionized radio

Tone! Kylectron gives the word a new meaning. With Kylectron, the tone you *get* is the tone that's broadcast—*exactly—perfectly* reproduced.

Kylectron is not just an attachment—not just a radio improvement. It's a *new method of reproduction—new* in principle—*new* in design. And it *certainly* gives you a new idea of what radio reproduction should be.

Peerless and Courier Radios have everything you want in modern radio. And with Kylectron, they are years *ahead* of anything else. Don't be satisfied with ordinary radio when Kylectron costs you no more. And, whatever you do, don't buy *any* radio until you've seen and heard a Kylectron demonstration. Hear it now!

Courier Model 653 — $165 (without tubes). Unquestionably the world's greatest radio value. Other models from $85 to $600.

Kylectron is now offered only on

Courier and Peerless Radio

Keystone Radio Corporation,

Distributors

640 Grant Street, Pittsburgh, Pa. Phone Grant 6875.

CUNARD LINER GAINS SPEED

LONDON, Oct. 24.—(AP.)—The Mail today says that a new device has been introduced in the engine room of the liner Mauretania which it is claimed will increase its average cruising speed 2½ knots while reducing fuel consumption by about 8 per cent.

With this new method utilizing the waste heat from the fires the newspaper says that the Cunarder should be able to regain the Atlantic blue ribbon taken from her by the fast new Bremen of the North German Lloyd.

Gas Well Drilled Near Carmichaels

BROWNSVILLE, Pa., Oct. 24.—A gas well, with production of 300,000 cubic feet, has been drilled in on the Albert Shuman farm, near Carmichaels.

Brother, Sister Meet After 40 Years

CONNELLSVILLE, Pa., Oct. 24.—For the first time in 40 years John Eppler, of Los Angeles, Cal., and Mrs. Anna Kessler, of Pittsburgh, brother and sister, met here at the home of a nephew, L. L. Leapline.

The boy and girl had been raised in this city, but when 15 the youth disappeared and his whereabouts was not known until he returned for a visit.

Parents, Daughter, Sue Over Accident

BEAVER, Pa., Oct. 24.—Mr. and Mrs. John Yonkovich and daughter, Hanna, of Aliquippa, have entered suit for $22,500 damages against Elmer R. Gifford, Aliquippa, for injuries alleged to have been sustained in an automobile accident, May 5, on the Aliquippa-Pittsburgh road.

WILLS MILLIONS TO CHARITY

NEW YORK, Oct. 24.—(AP.)—Lloyd W. Seaman, retired stock broker, who has been a quiet giver to charities during his lifetime, left $3,250,000 of his estimated $4,500,000 estate to charity at his death, it was revealed with the filing of his will. He died October 20.

The Salvation Army, the Charity Organization Society and Roosevelt Hospital, where he died, each receive $1,000,000. St. John's Guild, which has maintained a floating hospital for the poor for several years, was willed $100,000, and the Manhattan Eye, Ear and Throat Hospital a like amount. St. John's Riverside Hospital, Yonkers, N. Y., was bequeathed $50,000.

Among his relatives named in the bequests was Mrs. Ruth Seaman Woodworth, a sister, of Redlands, Cal., who receives $100,000, and a cousin, Mrs. Annie Schley Voight, of Washington, D. C., who also receives $100,000

68 Tuberculosis Cases in Beaver

BEAVER, Pa., Oct. 24.—Sixty-eight new cases of tuberculosis have been found in Aliquippa, Ambridge and Midland during the past three months, according to a report of a survey by the Beaver County Tuberculosis Association. The survey showed 95 deaths from tuberculosis in Beaver County during the year.

Two Offer $10,000 For Church Debt

AMBRIDGE, Pa., Oct. 24.—The First Methodist Episcopal Church has a campaign to pay the church debt of $35,000. R. G. Manning and C. M. Canady have agreed to give $10,000 if other members will raise the balance.

(Advertisement)

COLDS MAY DEVELOP INTO PNEUMONIA

Coughs from colds may lead to serious trouble. You can stop them now with Creomulsion, an emulsified creosote that is pleasant to take. Creomulsion is a medical discovery with two-fold action; it soothes and heals the inflamed membranes and inhibits germ growth.

Of all known drugs creosote is recognized by high medical authorities as one of the greatest healing agencies for coughs from colds and bronchial irritations. Creomulsion contains, in addition to creosote, other healing elements which soothe and heal the inflamed membranes and stop the irritation, while the creosote goes on to the stomach, is absorbed into the blood, attacks the seat of the trouble and checks the growth of the germs.

Creomulsion is guaranteed satisfactory in the treatment of coughs from colds, bronchitis and minor forms of bronchial irritations, and is excellent for building up the system after colds or flu. Money refunded if not relieved after taking according to directions. Ask your druggist.

CREOMULSION

FOR THE COUGH FROM COLDS THAT HANG ON

SALE

$60 Circulating Home Heaters For $39.50—A FRIEND SENSATION!

Cold air enters at bottom and is heated by contact, then it is discharged through the top into the room. You are sure of warm, healthful air. The interior is all cast iron.

$39.50

$60 Value!

$1 DOWN

18-Inch Firebox! . . . Heats 2 to 4 Rooms!

FRIDAY ONLY! To open 100 new accounts! Friend's feature the most extraordinary Heater Value of the year! This is it! An extremely large, handsome Circulating Coal Heater, 43 inches high . . . an absolute $60 Value . . . on sale tomorrow for just $39.50! Please do not confuse this wonderful heater with small stoves that are so widely advertised around this low price! The exact size of this big 18-inch Firepot Heater is 43x26x18 inches!

EXACTLY AS ILLUSTRATED . . . this All Porcelain Enamel Heater is attractively designed to harmonize with the beautiful surroundings of your living room! The glossy, grained walnut enamel finish will not chip, peel or crack! Heats 2 to 4 rooms! Circulates warm, moist, healthy air just like a furnace without the expense and trouble! You can save more than enough to pay for your winter's supply of coal if you order this heater tomorrow!

$1 Down—75c Weekly!

FRIEND'S

900~908 Penn Ave. Corner 9th Street

Frank & Seder~Basement FRIDAY BARGAINS

MEN! Basement Offering of Wool

Sweaters $2.69

Regularly Priced to $4.95!

Pullover and coat styles, in wool and wool-mixed materials. In choice of good colors, including navy and black. All sizes to select from. Timely advance sale at tremendous savings.

Men's Shirts, Drawers, ea. Heavy ribbed-in colors of silver and ecru. All sizes 36 to 46. **69c**

Men's Union Suits Heavy fleece lined—part-wool; ankle length, long sleeves. All sizes. **$1**

Men's Twill Shirts Warm quality twill; in grey, khaki and colors. All sizes. $1 values. **79c**

Men's Flannel Shirts Wool mixed flannel shirts in grey and khaki. Sizes 14 to 17. **$1**

Men's Sox, 6 Pairs Rayon plaited sox in variety of colors and patterns. All sizes. Special. **$1**

Men's Heavy Sweaters Heavy wool mixed coat sweaters; good colors. All sizes. Also polo shirt style. **1.29**

Frank & Seder—Basement

Sale! Boys' O'Coats and Suits $3.95

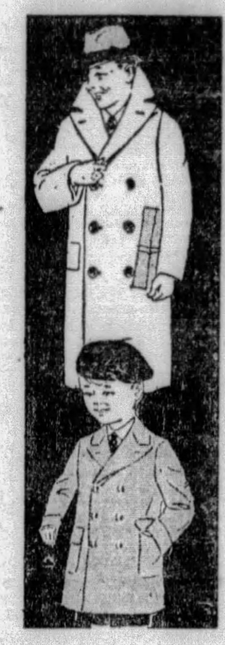

Actual $4.95 and $5.95 Values!

Heavy wool lined chinchilla overcoats in sizes 3 to 8 years. Warm plaid overcoats in sizes 2 to 14 years. The suits have two pants, in medium and dark shades. Sizes 7 to 14 years.

Boys' Sheep-Lined COATS $6.85 Leatherette sheep-lined coats with four pockets and belt all around. 8 to 20.

Boys' Heavy BLOUSES 59c Of warm quality flannelette. Also broadcloth blouses. Sizes 7 to 15 years.

Frank & Seder—Basement

Tots' Panty Dresses Prints, broadcloths, suitings and cotton jerseys; new patterns and colors. Sizes 2 to 6. **69c**

Frank & Seder—Basement

Sleeping Garments Tots'—of flannelette—in stripes, plain colors or white. Drop seat style. 2 to 6. **39c**

Frank & Seder—Basement

Men's Flan. Pajamas Also nightshirts—of flannelette. Pajamas in 2-piece style, frog trimmed. All sizes. **$1.00**

Frank & Seder—Basement

Boys' All-Wool Pants Full lined, heavy materials. Also heavy corduroy pants. All sizes in the lot. **69c**

Frank & Seder—Basement

Boys' Lumberjacks Boys' all-wool lumberjacks in range of new colors. Sizes 8 to 16 years. **$1.95**

Frank & Seder—Basement

Big Savings in Women's FLANNELETTE

GOWNS *Up to $1.25 Values!*

In pretty stripes, plain colors and white. Double yoke—long sleeve style, regular and extra sizes. **69c**

Frank & Seder—Basement

Shirts & Drawers, Ea. For men—made of all-wool materials, in black only. All sizes in the lot. **$1.55**

Frank & Seder—Basement

Men's Sox, 12 Prs. Combed cotton work sox in colors of black, brown, grey, etc. All sizes. 19c values. **$1.00**

Frank & Seder—Basement

Exceptional Sale! Women's New Fall

SHOES *$2.95 and $3.95 Values!*

Fine black and brown suedes, black velvet, patent leathers, etc. All sizes 3 to 8, all wanted heel heights. Thrifty women will buy several pairs! **$1.99**

Frank & Seder—Basement

Children's Hose, Pr. Wool hose in black, white and cordovan. Sizes 4 to 6½ years. 39c values. **19c**

Frank & Seder—Basement

Women's Wash Dresses Prints, Dimities, Ginghams, etc. Prettily trimmed. Regular, extra sizes. $1.50 value. **69c**

Frank & Seder—Basement

Men's Wool Sox, Pr. Men's heavy wool sox in grey and blue, with red trim tops. Greatly reduced. **39c**

Frank & Seder—Basement

Men's Felt Slippers Heavy padded soles and heels. Sizes 6 to 11 to select from. Underpriced. **59c**

Frank & Seder—Basement

Children's Shoes In tan and gunmetal. Good wearing soles and rubber heels. Sizes to 2 years. **$1.09**

Frank & Seder—Basement

Vests and Drawers For children—fleece lined—broken lots. In white and random. Broken sizes. 4 for $1. **29c**

Frank & Seder—Basement

Children's Sweaters Variety of fall styles and colors; wool mixtures. All sizes and colors. To $1.50 values. **69c**

Frank & Seder—Basement

Beautiful Fur Coats Made of soft selected skins—newest styles. Trimmed and self trimmed. Special. **$69.50**

Frank & Seder—Sub-Basement

Boys' High Shoes In gunmetal, blucher style. Good wearing soles and rubber heels. All sizes to 5. **$1.95**

Frank & Seder—Basement

Child's Hats and Tams Free! Hat box will be given free with every purchase of a child's hat or tam. **98c**

Frank & Seder—Basement

Mothers! Don't Miss This Bargain!

Girls' Coats $5.95

Sizes 3 to 14

Also 3 to 6 chinchillas with hats to match—others of buckskin, suede, etc. Belted chichillas and smart fur-trimmed models.

Girls' 2-Pc. Jersey Dresses Sizes 4 to 10, in red, green and navy, skirt with bodice top. **$1**

F. & S.—Sub-Basement

9x12 Tileoleum Rugs All with borders, in five attractive patterns. Also 9x10.6 cork linoleum rugs. **$6.33**

Frank & Seder—Sub-Basement

Velvet Carpet, Yard 27 inches wide; for halls and stairs. Eight patterns. Rose, blue and taupe. **$1.00**

Frank & Seder—Sub-Basement

Ruffled Curtains, at Panels and 5-piece sets—52-inch valance and tie-backs, white or cream. Rayon trimmed **69c**

Frank & Seder—Sub-Basement

Great Basement Feature! Women's New

Felt Hats $1.88

Made to Sell at $3!

Stunning new fall hats in pretty styles—chic pokes, clever off-the-face models, snug-fitting effects, youthful large hats, etc. All desirable new colors. All head sizes.

Frank & Seder—Basement

Women's Corsetelles Also girdes. Of satin stripe brocade and dobby cloth materials. All sizes. $1.95 grades. **$1.00**

Frank & Seder—Basement

Child's Hose, 3 Prs. Heavy wool and rayon mixed hose—fancy anklets attached. Every size. Real value. **$1.00**

Frank & Seder—Basement

Child's Stockings Also ¾ length—all combed cotton fancies. Sizes 6 to 9½. Low priced. **19c**

Frank & Seder—Basement

Women's Hose, 2 Prs. Silk, silk and wool hose in twin and plain heel styles. Out sizes in silk and wool. **$1.00**

Frank & Seder—Basement

Extra! 31 Fur Coats Carried over from last season, but are this season's styles. While they last! **$25**

Frank & Seder—Sub-Basement

Friday! Extraordinary Underpriced Basement Sale of Women's and Misses'

Fur Trimmed COATS

Divided Into Two Special Low Priced Groups

Made to Regularly Sell From $15 to $20 **$10**

Included are the popular Chinchilla Coats and beautiful Plain Sports Coats in the newest Fall styles and colors. Not a new style detail is missing. All sizes for women and misses.

Made to Regularly Sell From $25 to $35 **$20**

There is a Coat here for every occasion. Choose from hundreds of smart fur trimmed Broadcloths and Suedines. Every Coat is expertly tailored and nicely lined. All sizes 16 to 44.

The Season's Most Outstanding Basement Purchase and Sale of

Newest Silk Dresses $6.55

All brand new, just received, hand-picked. Featuring the latest Fall styles to choose from. All the newest colors, including the popular Autumn browns.

Frank & Seder—Sub-Basement

Featured are Chiffon Velvets, Rich Flat Crepes, Fine Georgettes, Canton Crepes and Fine Crepe-Back Satins. Sizes 14 to 50.

Frank & Seder—Sub-Basement

STOMACH TROUBLE ?

Is quickly banished with marvelous ACIDINE. Too much acid, failure to digest starches, gas, heartburn, dyspepsia, sour stomach, fall easy victims to this new, better, anti-acid and digestant. Guaranteed to relieve your case or money back. At your druggist.

ACIDINE

(Advertisement)

When Your Cough Hangs On, Mix This at Home

The best cough remedy that money could buy, can easily be mixed at home. It saves money and gives you the most reliable, quick-acting medicine you ever used. The way it takes hold of stubborn coughs and chest colds, giving immediate relief, is astonishing.

Any druggist can supply you with 2½ ounces of Pinex. Pour this into a pint bottle, and fill up with plain granulated sugar syrup or strained honey. It's no trouble at all to mix, and when you once use it, you will never be without it. Keeps perfectly and tastes good—children really like it.

It is surprising how quickly this loosens the germ-laden phlegm, and soothes and heals the inflamed membranes. At the same time, part of the medicine is absorbed into the blood, where it acts directly on the bronchial tubes, and helps the system throw off the whole trouble. Even those severe coughs which follow cold epidemics, are promptly ended.

Pinex is a highly concentrated compound of genuine Norway Pine, containing the active agent of creosote, in a refined, palatable form. Nothing known in medicine is more helpful in cases of severe coughs, chest colds and bronchial troubles.

Do not accept a substitute for Pinex. It is guaranteed to give prompt relief or money refunded.

FAST DAILY SERVICE to BUFFALO and TORONTO

Pittsburgh & Lake Erie offers you four convenient daily trains to Buffalo and two to Toronto. Seasoned rock-ballasted roadbed, all-steel trains, every travel comfort and good dining service make the journey pleasant.

Lv. Pittsburgh	10:00 a. m.
Ar. Erie	2:07 p. m.
Ar. Buffalo	4:05 p. m.
Ar. Toronto	9:15 p. m.
Lv. Pittsburgh	2:10 p. m.
Ar. Erie	6:44 p. m.
Ar. Buffalo	9:05 p. m.

EMPIRE LIMITED

Lv. Pittsburgh	5:00 p. m.
Ar. Erie	8:40 p. m.
Ar. Buffalo	10:25 p. m.
Lv. Pittsburgh	11:30 p. m.
Ar. Buffalo	6:00 a. m.
Ar. Toronto	11:20 p. m.

City Ticket Office, 506 William Penn Way. Phone: *Atlantic* 3546. P & L E Passenger Station, Smithfield and Carson Streets. Phone: *Court* 3201. C. W. Cook, District Passenger Agent, 506 William Penn Way. Phone: *Atlantic* 4298.

Pittsburgh & Lake Erie

NEW YORK CENTRAL LINES

RARE PAINTINGS TO AID BABIES

NEW YORK, Oct. 24.—Notables from art, social and financial circles of New York will attend the private view on Saturday at the Kleinberger galleries of early Flemish masterpieces, it has been learned. This remarkable exhibition has been arranged by Mrs. William Randolph Hearst for the benefit of the Free Milk Fund for Babies of which she is president. Beginning Monday, the exhibition will be open to the public.

As this is the first loan exhibition of Flemish primitives ever held in this country, Americans will for the first time be able extensively to observe the characteristics of an important school of painting.

In an age when European painters were feeling their way toward a new beauty that was to reach its climax in the glory of the Italian renaissance, the Van Eyck brothers in Flanders soared at one bound to perfection. Until recently, it was even said of them that they invented oil painting.

They were, indeed, the first artists to use painting in oil with understanding intelligence. The traditions which they established lasted for a century and a half. From 1400 till 1550, Flemish painting may be said to follow the Van Eycks.

Of the many great pictures created in this century and a half, approximately 100 are to be displayed in the coming exhibition. They will include a portrait and devotional subjects from such great masters as Rogier Van Der Weyden, Hugo Van Der Goes, Justus Van Gment, Memlinc, Van Orley and Mabuse.

Among the prominent American collectors who are lending treasures are Secretary Mellon, John D. Rockefeller, Jr., Jules S. Bache, Col. Michael Friedsam and Lieut.-Gov. H. H. Lehman.

Kress Silent on Sum For Art Restoration

NEW YORK, Oct. 24.—(AP.)—Samuel Henry Kress, chain store magnate, returned from Italy yesterday, unwilling to disclose the amount of money he gave to Premier Mussolini to be used in restoring Italian works of art.

During his visit in Italy Mr. Kress was introduced to Premier Mussolini by Count Allesandro Contini, a native of Cherryvale, Pa. At this meeting Mr. Kress offered to undertake at his own expenses restoration of ancient landmarks at Cotrone, Spoleto, Mantua and Ravenna. He was warmly thanked by the premier on behalf of the nation.

(Advertisement)

GIVES PRAISE TO WONDERFUL TONIC

Pittsburgh Man's Ailments Left When He Used Famous Ten Herbs.

Many marvel at the far-reaching results Ten Herbs, the new herbal medicine, gives when taken into the ailing human system. Unlike other medicines, Ten Herbs does not act on

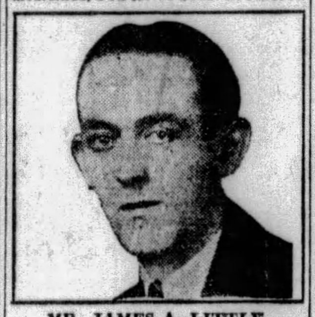

MR. JAMES A. LITTLE

one organ alone. Each of its ten wonderful natural ingredients has a highly beneficial action on one or more organs—relieving ailments of the stomach, liver, kidneys and bowels—and, working together, they cleanse and invigorate the whole human system, end rheumatism, neuritis and nervousness, and bring new feelings of health and strength over the body in general. Get a bottle of Ten Herbs today at your nearest drug store and see how much better it makes you feel.

"Ten Herbs has been a great boon to me, and I gladly recommend your wonderful tonic to others," was the recent statement of Mr. James A. Little, 100 Ferry Street, Pittsburgh. "An attack of the flu left me in bad physicial condition. My appetite was very poor, and what little I ate formed gas, which made me feel stuffed-up and uncomfortable. Gas crowded around my heart and caused me to be short of breath. Although I ate carefully, I could not avoid indigestion. I felt weak, and would tire easily. Headaches came on me, and I could not get proper sleep. Constipation bothered me, and as I felt sluggish at times, it is possible that my liver was in a torpid condition.

"A traveling man praised Ten Herbs so highly to me that I started using it. Your medicine has put an end to my health troubles, and made me feel like my former self. The results are better than I expected. Ten Herbs was a good tonic for me, increasing my strength. I have a good appetite now, and am free of gas, bloating, shortness of breath and other distress caused by indigestion. My nerves are as steady as steel, and my sleep is sound. I feel fine when I arise in the morning. My liver and bowels are in good order, and I do not feel sluggish any more."

Ten Herbs is sold at all drug stores in Pittsburgh and by all druggists throughout this entire section.

COLDS Quit!

One or two Anti-Kamnia Tablets quickly break up colds, chills and fevers; banish pains of rheumatism, headache, neuralgia, sciatica, lumbago, toothache, neuritis, women's pains, etc. Relieve insomnia and nervousness. Prescribed for more than 35 years by doctors the world over, and known as "pain's greatest enemy." 25 millions used annually. Come in handy metal containers, 25c. A-K on every tablet.

Ask your druggist for A-K Tablets

Anti-Kamnia

Quick Relief from Pains and Aches

READ THE SUN-TELEGRAPH WANT ADS FOR BEST RESULTS

Choose Your Coat for Thanksgiving — The Holidays—This Winter and Several Winters! Savings Extraordinary!

FRANK & SEDER

Note This: Great As The Values Have Been In Our Previous $25 Coat Sales, They Are Still Greater Now!

The Coat Sale

Famous for its Value-Giving

Repeats Itself for Tomorrow!

It's cold now—but the recent hot wave made it possible for us to secure HUNDREDS of FINE COATS AT EXCEPTIONAL CONCESSIONS. Manufacturers were ready with full stocks of the newest Winter Coats --- but the market temporarily was most unfavorable! These makers offered us tempting price concessions --- and here you have the reason for this tremendous sale.

Actually Worth $35 to $45

Tomorrow on Our Second Floor

$25

ALL RICHLY FURRED

Huge collars of fluffy pelts or sleek flat furs. Cuffs of fur in new designs, fur borders, fur revers—these fashionable furs:

Wolf, Caracul, French Beaver, Opossum, Caracul, Manchurian Wolf, Vicuna Fox, Marmink, Fox, Cross Badger, Pointed Manchurian Wolf

Dress and Sports Coats

Fashions but recently sponsored in Paris openings — copied smartly and faithfully. Distinctive dress coats—and those swagger sports coats. These fabrics:

Handsome Broadcloths
Suede-Finish Materials
Newest Tweed Mixtures

Sale On Our Second Floor

Many Models Just One and Two of a Kind

You Choose From $35 to $45 Coats! You Choose From Stunning Sample Coats! You Buy at Savings Unmatched Anywhere!

Sale On Our Second Floor

And there is every size! So that even the woman who is hard to fit may find exactly the coat she wants!

Misses' Sizes, 12 to 20!
Juniors' Sizes, 13 to 19!
Women's Sizes, 36 to 46!
Extra Sizes, 42½ to 52½!

The new Silhouette in all its grace—in all its smart variations! Coats with Godet Flare! Coats with Fitted Waistlines! Coats with Dipping Hemline! Coats with Flounce Fullness! Black Coats, Brown Coats, Green Coats, Tan Coats—New Wine Shades! Every coat lined throughout with crepe satin or crepe de chine—and interlined for added warmth! Every coat proclaiming higher worth!

Have you been wanting a cozy-warm new Winter coat? Furred and styled in the new long-limbed fashions? Have you shopped around and found the prices too high? Here's your chance then—hurry into town tomorrow—select one from among the hundreds of charming models.

Sale On Our Second Floor

NO TRACE FOUND OF SEA FLIER

(Continued from Page One.)

ing off from Harbor Grace, N. F., at 10:45 a. m. (Eastern Standard time) Tuesday. He left a note saying "Am bound for London."

His small open cockpit Barling monoplane Golden Hind carried 165 gallons of fuel, sufficient, he estimated, for 25 hours cruising. The 25 hours expired at 11:45 a. m. yesterday.

LONDON GIVES UP HOPE

LONDON, Oct. 24.—(INS.)—Hope for the safety of the daring solo-flier Urban F. Diteman, Jr., was given up here today after an all-night watch by coastal radio stations and land lookouts over Ireland and England as well as ships at sea proved fruitless.

England had prepared itself for a rousing welcome to the daring American. Diteman's claim to descent from Sir Francis Drake and his christening of his plane after Sir Francis' famous roving galleon the Golden Hind, had added to the color of his enterprise, from the English view.

AFGHAN REBELS GET AMNESTY

KABUL, Afghanistan, Oct. 24.—(AP.)—After holding out for nearly a week in the fortress Djebul-Seradj, Bacha Sakao, erstwhile King of Afghanistan and former "water boy of the north," surrendered with 1,000 loyal adherents to Nadir Khan, Afghanistan's new king, on condition that their lives be spared.

Thus the tumultuous reign of the former water carrier who tasted the sweets of kingship for 10 months, after driving Amanullah from the throne, came to a dramatic close.

All the officials of the late court and cabinet, including Bacha's brother and Seid Hussein, governor of Mazar, were granted amnesty immediately by Nadir Khan. The fate of Bacha himself remains in doubt. He and his captured followers have been taken to Kabul.

There is general rejoicing in Afghanistan over the termination of the civil war which has torn the country asunder for 11 months. All the diplomatic representatives of Afghanistan abroad have sent their felicitations to Nadir, who is expected to retrieve the country's lost fortunes at home.

Merchants throughout the country are collecting funds to support Nadir Khan.

Polish Princess Accused of Fraud

LWOW, Poland, Oct. 24.—(AP.)—Aristocratic circles were stirred by the arrest of Princess Jane Puzyna, 66, who is charged with a series of frauds that cost various shops $10,000. She was said to have paid for goods with counterfeit notes and then to have sold the goods at half price.

PAINLESS EXTRACTION OF TEETH ASLEEP OR AWAKE by the famous SWEET AIR METHOD 50c
SHORLITE
DR. SHOR Pittsburgh's Leading Dentist
146 SIXTH STREET
Cor. Penn Ave. and Sixth St.
Open 9-9. No appointments necessary. Come in any time.

Acid Stomach!
Two-Minute Relief!
Don't suffer after eating—or offend with sour stomach. Let the first sign be the last. Stomach all serene, the breath wholesome. A Stuart's Dyspepsia Tablet will do it. Why resort to soda?
Stuart's Dyspepsia Tablets are the ideal combination of Magnesium, Calcium Carbonate and other valuable ingredients. They are a modern antiacid. One of them will neutralize 2½ times its weight of acid material in the stomach.
Make the Monday to Sunday Test
By purchasing a 25c Handy Pocket Tin of Stuart's Dyspepsia Tablets from your druggist, take after meals and overcome all acidity and those unpleasant sour risings.
The Quickest Relief for Gastric Disorder
At All Drug Stores: 25c and 60c
STUART'S DYSPEPSIA TABLETS

Bunions
and Tender Joints
Gives Instant Relief

Dr. Scholl's Zino-pads stop pain instantly, protect the enlarged joint from pressure of shoe, and soothe and heal the irritation. Thin, mildly medicated—guaranteed safe, sure. At drug, shoe and dept. stores—35c box.
Dr Scholl's Zino-pads
Put one on—the pain is gone!

PRINCE FIRED ON AFTER TROTH

(Continued from Page One.)

happened and then attempted to lynch the man. The officers were hard put to keep him from the mob.

The Crown Prince and the notables who had just welcomed him to the Tomb of the Unknown Soldier pretended not to notice the disturbance and continued with their ceremony.

Crown Prince Humbert, after his return from the Unknown Soldier's tomb, was receiving members of the Italian colony when his fiancee, Princess Marie Jose, arrived. She hurriedly ran to him and fell in his arms, kissing him passionately.

The pale complexion of the princess bore evidence of how deeply moved she was by the attempt on her fiance's life.

Prince Humbert then received the congratulations of King Albert, Queen Elizabeth and other friends of the royal family who accompanied the princess.

CHILDHOOD ROMANCE

Prince Humbert and Princess Marie Jose were betrothed formally today with publication of their engagement in the official Gazette, Le Moniteur.

Their marriage, in accordance with the non-dallying customs of the House of Savoy, is expected to take place within 40 days in Rome, with the Vatican participating prominently. Cardinal Gamba, Archbishop of Turin, probably will officiate.

Actually, the formality of Humbert's asking King Albert for the hand of his daughter, and its being granted, was gone through yesterday, but in accordance with wishes of King Victor Emanuel and Queen Elena, who wished thus to celebrate the anniversary of their own wedding in 1896, the betrothal will date from today.

The betrothal ceremony between the 25-year-old Prince and the 23-year-old Princess was held last evening at a gala dinner in the castle of Lacken, in the presence of the Italian Ambassador, intimate friends of the affianced, and the Belgian royal family.

State Game Farm Gets More Acreage

NEW CASTLE, Pa., Oct. 24.—The Charles G. Jordan state game farm has been increased from 156 to 311 acres, because of the need of more territory for the propagation of game birds. The farms purchased are those of Frank Boyle with 108 acres and Gus Hammersmith of 47 acres.

(Advertisement)
KONJOLA PUTS QUICK END TO STUBBORN ILLS

Pittsburgh Man Pays Grateful Tribute to New Medicine—Freed of Stomach Trouble.

Medicines, like men, are known by their deeds. No medicine ever became famous on promises, claims or empty phrases. Konjola, the new and different medicine, has become the most talked-of compound in Pittsburgh because it makes good.

MR. BARNARD SHIELDS
(Photo by Pauley Studio, 4th Ave.)

Konjola has won...and kept...more than a million friends, because it conquers those stubborn cases that have baffled all other medicines and treatments tried. Konjola was not designed to bring mere temporary relief, but to restore new, glorious and lasting health. Is there not a world of hope and cheer in the countless thousands of indorsements from men and women who found, to their everlasting joy, that Konjola was the medicine they always needed; the medicine that brought speedy and thorough relief? Let the Konjola Man, who is at the Dow Drug Store (formerly McCulloch's), Penn Avenue and Sixth Street, Pittsburgh, point the glorious road to health to you. Take your health problems to him, and have him tell you the wonderful story of this wonderful medicine. Learn what Konjola has done and how it does it. Hear of cases like that of Mr. Barnard Shields, a resident of Pittsburgh for fifty years and an employee of the National Biscuit Company for thirty-five years. Just a few days ago Mr. Shields, who lives at 146 Ulysses Street, said to the Konjola Man:

"I did not believe—can hardly believe it now—that Konjola could work the wonders it did in my case. The few dollars I spent for this medicine surely proved the best investment I ever made. It is hard for me to describe the miseries I went through with stomach trouble. Food failed to digest and after each meal I bloated dreadfully with gas. During the night I was subject to smothering spells when I gasped for breath. My heart fluttered and palpitated wildly. Often I was afraid the end was at hand. I was so nervous that the least noise made me jump with fright. I was greatly worried about my condition and at a loss to know what to do, as medicine had no effect on me.

"But all that is ended now and it is all because I have taken Konjola. It was what I always needed. I started the treatment upon the recommendation of friends who told of its marvelous powers. I shall never cease thanking those friends, for they made it possible for me to enjoy life again. Konjola did more for me than all the other medicines and treatments I tried put together. My stomach was cleansed and invigorated. All gas bloating, smothering spells and heart attacks have ceased. My nerves are quiet and calm. I eat, sleep and feel like a different person. Do you wonder that I am so enthusiastic about this medicine?"

Konjola works quickly, yet thoroughly. It contains no alcohol, no nerve-deadening drugs, no heart-depressing chemicals. It need no such hazardous ingredients for it is all pure, powerful medicine.

The Konjola Man is at the Dow Drug Store (formerly McCulloch's), Penn Avenue and Sixth Street, Pittsburgh, point the glorious road to health to you. Take your health problems to him, and have him tell you the wonderful story of this wonderful medicine. Learn what Konjola has done and how it does it. Hear of cases like that of Mr. Barnard Shields, a resident of Pittsburgh for fifty years and an employee of the National Biscuit Company for thirty-five years. Just a few days ago Mr. Shields, who lives at 146 Ulysses Street, said to the Konjola Man:

"I did not believe—can hardly believe it now—that Konjola could work the wonders it did in my case. The few dollars I spent for this medicine surely proved the best investment I ever made. It is hard for me to describe the miseries I went through with stomach trouble. Food failed to digest and after each meal I bloated dreadfully with gas. During the night I was subject to smothering spells when I gasped for breath. My heart fluttered and palpitated wildly. Often I was afraid the end was at hand. I was so nervous that the least noise made me jump with fright. I was greatly worried about my condition and at a loss to know what to do, as medicine had no effect on me.

"But all that is ended now and it is all because I have taken Konjola. It was what I always needed. I started the treatment upon the recommendation of friends who told of its marvelous powers. I shall never cease thanking those friends, for they made it possible for me to enjoy life again. Konjola did more for me than all the other medicines and treatments I tried put together. My stomach was cleansed and invigorated. All gas bloating, smothering spells and heart attacks have ceased. My nerves are quiet and calm. I eat, sleep and feel like a different person. Do you wonder that I am so enthusiastic about this medicine?"

Konjola works quickly, yet thoroughly. It contains no alcohol, no nerve-deadening drugs, no heart-depressing chemicals. It need no such hazardous ingredients for it is all pure, powerful medicine.

The Konjola Man is at the Dow Drug Store (formerly McCulloch's), Penn Avenue and Sixth Street, Pittsburgh, where he is meeting the public daily, introducing and explaining the merits of this new and different medicine. There is a Konjola Man at Dow's Drug Store, 5939 Penn Avenue, East Liberty.

ULTRA VIOLET SUN BATHS
AT THE
Pittsburgh Natatorium
Phone Grant 9876

Pair Injured In Train Crash

PERRYOPOLIS, Pa., Oct. 24.—Arthur Billip and Raymond Shockey, both of Pricedale, were taken to the Connellsville Hospital with fractured ribs and lacerations after the automobile in which they were riding had crashed into a freight train on a crossing here.

28 Miles of Road Completed in Week

HARRISBURG, Oct. 24.—(A.P.)—With the completion of 28.18 miles of highway improvement during the week ending October 17, the total mileage of highway improvement for the year was increased to 457.83, the State Highway Department announced here.

Record Bail Asked Of Accused Salesman

WASHINGTON, Pa., Oct. 24.—Oren B. Buffington, a salesman, of Butler, will face a hearing on charges of larceny preferred by a washing machine sales concern by whom he was employed. It is alleged that in 10 instances Buffington placed machines and failed to make settlement with the company. He is held under bond of $20,000, the largest bail ever asked here.

Jury Award Tops Viewers' Decision

BEAVER, Pa., Oct. 24.—A verdict of $9,095 was awarded for the plaintiffs by a jury in the suit of Edward D. Mellon and others, of Baden, against the Pennsylvania Railroad, for property taken by the railroad in the extension of its lines. Viewers had awarded them $5,225.

Two Boys Confess Automobile Theft

NEW CASTLE, Pa., Oct. 24.—Norman Espey, 16, and Charles Espey, 14, of Knoxville, Pa., are being held here for Cleveland, O., authorities, having confessed to stealing the automobile which they wrecked at New Bedford Monday night.

PITTSBURGHERS OFF TO EUROPE

NEW YORK, Oct. 24.—Mr. and Mrs. W. B. Fairfax, William Masterson, Peter Resse, Francis E. Luty and W. R. Davis, of Pittsburgh, have left for Europe for an extended vacation abroad. The Pittsburgh travelers sailed on the S. S. Aquitania, which carried out a number of notables and socially prominent persons bound for Cherbourg and Southampton.

Mr. and Mrs. Fairfax stated before embarking that they intended to spend the entire month of November on the continent.

The giant Cunarder's passenger list included Sir Herbert Parsons, expert on diseases of the eye; Hugh Millard, charge d'affaires of Persia, and Philip Inman, governor of Charing Cross Hospital, London, who has been raising funds here to build an American wing.

Eczema Affected Face, Arms and Hands. Healed by Cuticura.

"My face, arms and hands were affected with eczema. It was in a rash and I scratched it, causing eruptions. I could not put my hands in water or do my regular work. The breaking out caused disfigurement, and the irritation loss of sleep. The trouble lasted about a month.

"I began using Cuticura Soap and Ointment and got relief in a few days. I continued using it and in two weeks I was completely healed." (Signed) Miss Speier, 2519 E. Monmouth St., Phila., Pa., Feb. 4, 1929.

Soap 25c. Ointment 25 and 50c. Talcum 25c. Sold everywhere. Sample each free. Address: "Cuticura Laboratories, Dept. H, Malden, Mass."
Cuticura Shaving Stick 25c.

Old-Time Bargain Carnival
THE KIND OF VALUES YOU HAVEN'T SEEN IN YEARS!
A 3-DAY STORE-WIDE SALE
Personally Directed by I. S. HARRIS PRESIDENT
A Heart of the Season Sale With Height of the Season Merchandise! Nothing But Brand New, Up-to-the-Minute and Perfect Quality Apparel and Furnishings, at Prices That Speak for Themselves!

Men's 2 Pants Suits
New Fall Models Worth From $40 to $50
$33
700 new suits, tailored especially for this store by these three makers—
"Hollywood" (The Smartest Young Men's Suits)
"Woolshire" (Clothes for the Business Man)
"Styleclothes" (The Suits With Personality)
Every suit is a hand-tailored model, of superior woolens, and in patterns of uncommon smartness. Not the kind of suits you see everywhere by all means.
Harris—Third Floor

Fur-Trimmed Coats
Worth From $50 to $60
$33
You can rest assured, madam, that you'll not have a thrift opportunity to equal this in a long time! When you consider the quality of the woolens, and the grade of the furs, you'll know that, at $33.00, you have a chance of a lifetime now!
The New Silhouette Is Shown in Broadcloth and Tweed Materials Trimmed with Furs of Luxury
Everything about these coats bespeaks their smartness and charm! Fabric, color, fur-effects, sleeves, collars, shoulders—yes, linings—are all indicative of their real values—which range from $50.00 to $60.00.
Harris—Second Floor

Women's Fall Bath Robes
Our advance holiday stocks of robes in pretty new colorings. Satin trimmed collar and cuffs. Silk cord girdle..... 4.49
(Street Floor)

Girls' Finest Winter Coats
Tailored of Camel's Hair and Alpaca-Pile, in light and dark shades. Sizes 7 to 10. With hats to match..... 22.50
(Fourth Floor)

Tots' Beautiful Dresses
Fine wool crepes, velvets and combinations. Also silks in street and light shades. With and without bloomers. Sizes 2 to 6..... 5.95
(Fourth Floor)

Boys' Suits
2 Pairs of Knickers
New fall models in selected all-wool fabrics. Grays, tans and brown mixtures. Sizes 6 to 18.... 8.95
(Third Floor)

"ONYX" HOSE
Full-fashioned, pure silk to top, with French heel. All colors. First time at this price anywhere. $1.10

Women's Smart New Purses
The fashionable pouch purse in colors to harmonize with every costume. Worth to $3.00! 1.69

Misses' New Fall Footwear
A large variety of straps and oxfords in patent and dull calfskins. Sizes up to 2. Choice 2.98
(Street Floor)

HATS
Women's and misses' mid-season millinery in Felts and Metallic trimmed effects. Every new color. $3.95

Men's $1.35 Union Suits
Medium heavy weight, part-wool union suits. Closed crotch, one-button seat. Tan random mixed. Sizes 36 to 46..... 1.00
(Street Floor)

Men's Fine Dress Oxfords
Black and tan leathers in blucher and bal styles. Up-to-the-minute lasts. Wonders for service 4.95

Boys' "Hi-Cut" Shoes
The regular stormy weather footwear in black and tan. Priced, according to kind and size, from $6.95, as low as..... 4.95
(Street Floor)

CHILD'S SHOES
One-strap pumps and oxfords, in plain and trimmed effects. Sizes 4 to 8. $1.00

Big, Double Woolen Blankets
Large double-bed size in block plaids of gold, rose, maize, lavender, etc. Great values..... 3.95
(Fourth Floor)

Women's Rayon Bloomers
Good quality rayon in pastel and street shades. Made with flat-lock seams..... 95c
(Street Floor)

The New Silhouette Corselettes
The new dress and coat figure demands a new type corselette, such as these. Featured at..... 3.49
A splendid variety of these corselettes both with and without the inner belt. In models for small, medium and larger figures.
Harris—Street Floor

"Every item on this announcement has my personal Okay! I have investigated every offering and can guarantee its quality, its newness and its record low sale price! Because of the sensationally low prices, and the exceptionally liberal "No First Payment" offering, I simply must limit this sale to three days only! I have tried to secure ample stocks of every sale-feature, but I cannot guarantee how long any lot will last. There will be no mail or phone orders filled."
I. S. Harris

FIRST TIME IN A LONG WHILE **No First Payment** A CREDIT SENSATION For 3 Days Only

Girls' Sweater & Tams
Our $8.95 two-piece sets at this price for this sale only. New fall colors. Sizes 30 to 36..... 2.95
(Fourth Floor)

Men's $1.00 to $1.50 Ties
Odd lots and small lots from our regular stocks. Silk four-in-hands and bow ties. (3 for $1.50)..... 55c
(Street Floor)

Men's $1.95 Sweaters
V-neck style in heather mixtures, and shawl-collar style in navy and maroon. With two pockets..... 1.35
(Street Floor)

TOTS' COATS
The wanted navy chinchilla tailored models. Well made. Sizes 2 to 6. $5.95

Women's Shoes
Worth a Lot More
A marvelous assortment of fashionable ties, pumps and novelties, in popular leathers. 4.95
(Street Floor)

Women's Pure Silk Hose
Full-fashioned, in service and chiffon weights. All silk to top, or lisle welt. Slightly imperfect 85c
(Street Floor)

Girls' Navy Serge Skirts
An ideal school skirt for 6 to 14-year girls. Pleated all around on bodice..... 1.00
(Fourth Floor)

SILK UNDIES
Chemise
Dancettes
Step-ins
Rich crepe silks in tailored and lace-trimmed styles. Ideal for gifts. $1.94

Women's Flannelette Gowns
Slip-over models, with short sleeves, and V, round or square neck with long sleeves. New patterns 97c
(Street Floor)

Large Sheet Blankets
Full double bed size, in all the wanted colored plaids. Amazing values. Each..... 1.00
(Fourth Floor)

Women's Fine Union Suits
New ribbed suits in part wool with rayon stripes. Dutch neck, elbow sleeve, knee length... 99c
(Street Floor)

Girls' Frocks
New Mid-Season Styles
Becoming one and two-piece models in Velvets, Wool Crepe and Velvet combinations. Sizes 7 to 14. 5.95
(Fourth Floor)

Tots' "Cinderella" Frocks
Also the equally celebrated "Mitzi" dresses. Pretty new fall wash materials. Sizes 2 to 6..... 98c
(Fourth Floor)

Boys' Wool "Pull-Overs"
An all-wool, shaker knit pull-over sweater in the patterns all boys like. Sizes 30 to 36.. 2.95
(Third Floor)

1000 New Smart Silk DRESSES 2 for $13
Truly a sensational offering! We will place on sale tomorrow morning over 1,000 brand new frocks that were made to sell, and which we intended to retail at $10.00, $11.75 to $13.75! It means, practically, a HALF-PRICE sale of new dresses, at the very start of the season.
New Crepes
New Satins
Crepe-Satins
Combinations
Really, lovely dresses—of a quality you will appreciate. The styles are fascinating, revealing the many new features of the fall silhouette, in length, etc. Many, many colors, from light tones to the street shades.
Sports Dresses
Business Frocks
Afternoon Modes
Semi-Formal Modes

HARRIS
624 TO 630 LIBERTY AVE Thru to OLIVER
NEW KENSINGTON STORE
973 5TH AVE.

ATWATER KENT

SCREEN-GRID RADIO

Announcing Salon Showing!

This distinctive hand carved panel highboy with model 66C, complete, less tubes..... $267.00

Other models in cabinets of your choice may be had, complete, less tubes..... $136.00 and up

OPEN house to the nation for a whole week in the stores of all Atwater Kent dealers! Special Salon Showing of latest Atwater Kent Screen-Grid models in widest variety of charming cabinets! Choose the one of many that suits your taste and pocketbook!

Designed by America's foremost makers of furniture! Beautiful woods! Lowboy or highboy, simple or elaborate, swinging doors or sliding doors or without doors! For a small apartment or a mansion! Prices vary with design—there's a cabinet Atwater Kent for every pocketbook!

The only radio manufacturer who offers you this wide selection of cabinets!

Atwater Kent offers you the privilege of selecting your radio cabinet just as you do your other fine furniture! You are not limited to two or three stock designs! Finest designers in largest furniture factories have contrived these exquisite styles after years of studying the needs and tastes of American homes!

Each type is authentic. Each cabinet is built to bring out in truest tone the surging power of Atwater Kent Screen-Grid radio. Each cabinet an achievement of beauty! Only Atwater Kent offers you this freedom of choice—this breadth of design—this glamorous array of exquisite woods to suit your taste.

Every Atwater Kent is a Screen-Grid! Results you can't get with old-style tubes! Ten times as much amplification per tube—and 100 times the power—vastly improving reception at every point! With no hum! No wonder old-fashioned tubes are no longer wanted! Watch the others come to Screen-Grid tubes. Meanwhile enjoy an Atwater Kent!

Go to your nearest Atwater Kent dealer's store! Hear the set that has revolutionized radio! See the cabinet *you* want!

ATWATER KENT MANUFACTURING COMPANY
4700 Wissahickon Avenue · *A. Atwater Kent, President* · Philadelphia, Pa.

CABINET WEEK
October 26-November 2

Select the very cabinet you have always wanted! See it! Have it—the same day!

Good teeth aren't accidental

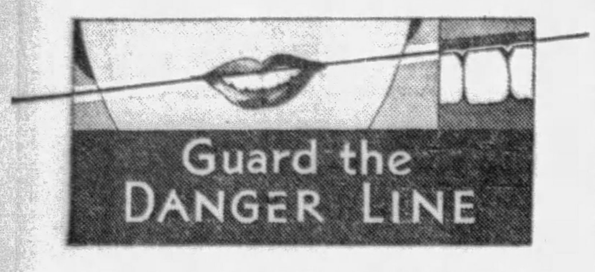

YOUR TEETH are constantly being attacked by acids—because each minute food particle left in the mouth ferments and forms acids. Regular brushing does much to prevent decay. But there are many tiny crevices which your tooth-brush can't reach—especially along The Danger Line, that thin, vital edge where gums join teeth. At this line are many tiny V-shaped crevices . . . that catch and hold fermenting food particles.

Does *your* dentifrice guard The Danger Line? That point is all-important. Squibb's Dental Cream is made with 50% Squibb's Milk of Magnesia—more than enough to seep into every crevice, to neutralize acids and protect the teeth and gums. Milk of Magnesia! The recognized best and safest antacid!

Squibb's keeps teeth gleaming. It is soothing and refreshing. Safe for the smallest child. And only 40c for a large tube.

© 1929 by E. R. Squibb & Sons

SQUIBB'S *Dental Cream*

guards The Danger Line . . . and how it cleans!

GUARD TRUCKS IN MILK STRIKE

KANSAS CITY, Oct. 24.—(A.P.)—Breaking out in new violence Kansas City's 17-day old milk strike resulted in armed deputy sheriffs being called to guard milk trucks while Chamber of Commerce officials prepared to attempt arbitration.

A band of approximately 20 men was prevented by three deputies from destroying a load of 370 gallons of milk on a highway near Lone Jack, Mo. The milk truck was halted by a barricade across the road.

A short time previously the same band of farmers had dumped 30 gallons of milk seized from a truck owned by another Kansas City pasteurization plant.

It became known late yesterday that Conrad H. Mann, president of the Chamber of Commerce, was gathering information relative to the milk situation and is prepared to call a conference of producers and distributors.

Although the dairymen, through the Milk Producers' Association, are seeking a 6-cent raise in the wholesale price and more lenient grading requirements, they agreed at a meeting with distributors to accept a 2½ cent increase. The pasteurization plants, who also do the distributing, finally offered a one-cent increase. The offer was refused by the dairymen.

The state took a hand with the issuance by Justice Ray Cowan of warrants against five farmers near Lone Jack, charging them with assault with intent to do bodily harm.

Trained Starling Wins Safety For Kind

SHARON, Pa., Oct. 24.—A starling has saved the lives of members of his kind at Buhl Farm, Shenango Valley playground. Supt. George Rettig has found a bird which calls like a quail and imitates a bluebird, wild canary, catbird and other winged fellows. Rather than kill this bird, Mr. Rettig will call off his war on the species.

He states that a trained songster of this kind is unusual in America.

New Castle Bond Issue in Dispute

NEW CASTLE, Pa., Oct. 24.—In a petition to the Lawrence County Court, John E. Fee and other taxpayers ask that the county commissioners be enjoined from having ballots printed for proposed bond issues by the city of New Castle. It is contended that the city did not give legal notice.

The several bonds amount to $1,250,000.

Two Men, Girl Hold Up Collector

SHARON, Pa., Oct. 24.—Police are looking for two men and a girl who held up and robbed E. J. Bradian, 30, collector for a furniture store, when he stopped his automobile near Clarksville to aid them in what he believed was an auto accident.

One of the men held him up with a revolver while the other took $40 from his pockets. The girl occupied the men's machine.

RIOT EVIDENCE INVOLVES 13

GASTONIA, N. C., Oct. '4.—(A.P.)—Bills of indictment charging nine men with murder and four others with kidnaping were presented the Gaston County grand jury as a result of mob disorders last September, in which Mrs. Ella May Wiggins, a textile striker, was slain and Ben Wells, National Textile Workers' Union organizer, taken from his lodging place here and flogged.

Numerous witnesses were called before the grand jury and several more were under subpena to appear.

Charged with murder and conspiracy to murder as a result of Mrs. Wiggins' death on September 14, are Fred Morrow, L. M. Sossoman, Troy Jones, Larry Davis, Will Lunsford, Jack Carver, W. M. Borders, Horace Wheeler and Theodore Sims. They are alleged to have been present when a mob halted a truck occupied by National Textile Workers' Union members to prevent them attending an advertised Communist meeting. Mrs. Wiggins, one of the truck's passengers, was killed by a shot fired when the truck was halted.

In separate bills A. G. Morehead, Carl Holloway, Dewey Carver and Horace Lane, textile mill employes, were charged with kidnaping, false imprisonment and assault in connection with the flogging of Wells.

The union organizer was taken from his lodging place here the night of September 9, carried to a point near Concord, N. C., and beaten.

MAID ARRESTED IN THEFT HELD

Miss Anna Lucho, 17, of Export, a housemaid, was held for investigation today following a hearing before Magistrate A. D. Brandon in Morals Court. The girl, it was testified, took a platinum bar pin valued at $1,500, and $5 from the home of Prof. L. H. Schultz, of 1515 South Negley avenue, a Carnegie Institute of Technology instructor, a few hours after she was hired by his wife, Mrs. Winifred Schultz, as a maid.

She was arrested by Patrolman M. J. O'Connor as she alighted from a train at Export. The bar pin was recovered.

The girl, according to testimony in Morals Court, has been employed in other Pittsburgh homes for short periods, and detectives asked she be held over while they investigated her record. Because he had recovered the pin, Schultz testified, he did not wish to prosecute the girl further.

Bulgarian Bandits Shoot 3 Justices

VIENNA, Oct. 24.—(A.P.)—Three members of the Court of Justice at Suchindol, Bulgaria, were shot and killed yesterday by bandits under the Chief Dotscho Uzunoff. The bandits held up and robbed occupants of a number of motor cars, in one of which they recognized M. Kuratschew, president of the Suchindol Court; Public Prosecutor Maniew, and Judge Tontschew. They promptly were stripped and shot.

PENNSYLVANIA Mother's Plan *is succeeding . . .*

WHEN your child is headachy, bilious, feverish, half-sick, with no appetite or energy, nine times out of ten, just one thing is to blame; constipation!

Cleanse the little digestive tract with California Fig Syrup and see how breath is sweetened; coated tongue cleared; eyes brightened. More than two doses are seldom necessary to drive away all signs of a clogged system; make a child happy. There isn't a child who doesn't love its rich, fruity flavor. Improved appetite, digestion and assimilation follow its use. A child's entire system is toned and strengthened.

Mrs. Katherine B. Garman, 5438 Irving St., West Philadelphia, says: "Since I found out how good California Fig Syrup is, I have kept some in the house. It never fails to help my children. I give it at the first sign of upsets or colds. Their wonderful condition proves this a good plan." *Caution:* The genuine always bears the name *California*.

CALIFORNIA FIG SYRUP
THE RICH, FRUITY LAXATIVE AND TONIC FOR CHILDREN

INSIST THAT YOUR NEWSBOY GIVE YOU PITTSBURGH'S BEST AFTERNOON NEWSPAPER
—THE PITTSBURGH SUN-TELEGRAPH—

Opening Friday Oct. 25th.

Wonderful new EVERY DAY MILK Premium Store *at* 205 Fourth Ave. *near* Market Street PITTSBURGH

Over 1,000 useful and beautiful premiums on display. Everything given away for Every Day Milk labels—*nothing sold!*

HERE'S big news for thrifty Pittsburgh women. A fascinating new store is opening tomorrow (Friday) at 205 Fourth Ave., near Market St. A store filled with all manner of delightful things—dishes, silver, glassware, kitchenware, jewelry, toilet sets, clocks, leather goods, sporting goods, toys for the youngsters. Yet not a single article is for sale. Everything is *given away*—for Every Day Milk labels.

If you are already using Every Day (Evaporated) Milk, you *know* how good it is—how pure, rich and creamy—what a delicious, *natural* flavor. If you haven't tried it, why not get some at your grocer's today and begin saving the labels? You'll have enough for a fine premium in almost no time.

You're sure to like Every Day (Evaporated) Milk better than any other you have ever used. Twice as rich as fluid milk, because more than half the water has been removed. Sealed and sterilized in air-tight containers so that it reaches you always sweet and pure. A real treat in coffee. Improves every recipe that calls for milk. Convenient. Economical. More satisfactory in every way. Try it today. And remember, *save the labels.*

Premium Catalog—FREE

We cordially invite you to visit our new Premium Store the next time you are in the neighborhood. Open from 8:30 to 5:30. Look over the thousand and more splendid premiums on display . . take home a complete Premium Catalog showing all the wonderful things you can get for Every Day Milk labels.

For a limited time only—

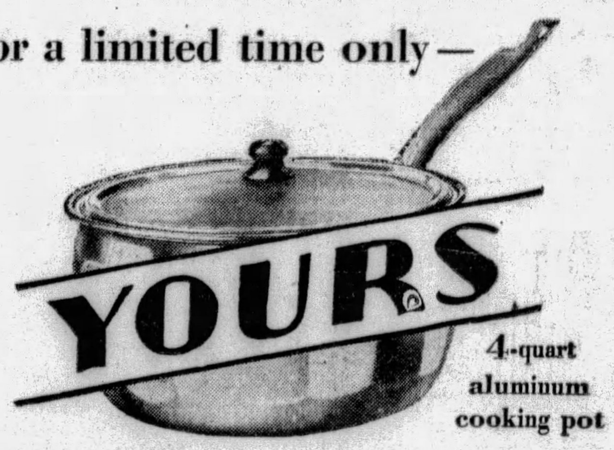

4-quart aluminum cooking pot

for only 18 EVERY DAY MILK LABELS [TALL SIZE]

or 36 BABY SIZE LABELS

Redeem at your local grocer's or at our new PREMIUM STORE

EVERY DAY EVAPORATED MILK

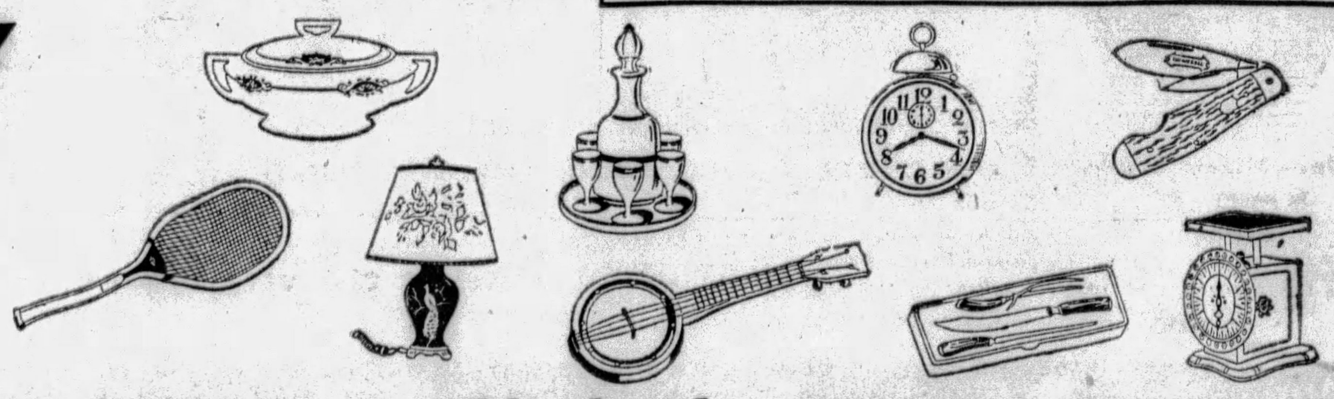

Buy 6 cans at a time from your neighborhood grocer

Corns Go Without Pain

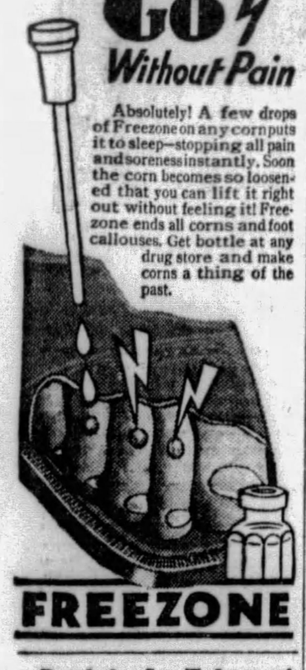

Absolutely! A few drops of Freezone on any corn puts it to sleep—stopping all pain and soreness instantly. Soon the corn becomes so loosened that you can lift it right out without feeling it! Freezone ends all corns and foot callouses. Get bottle at any drug store and make corns a thing of the past.

FREEZONE

Read the Sun-Telegraph Want Ads for Best Results.

U. S. ATTORNEY TERMED UNFIT

WASHINGTON, Oct. 24.—(AP.)—Acting quickly after it had examined a confidential report of the Department of Justice, the Senate patronage committee called Attorney General Mitchell's attention to a dozen charges that a federal district attorney of South Carolina was unfit to hold office.

The letter was written on a motion by Senator McKellar (D.), of Tennessee, a member of the committee, which was adopted unanimously.

The report, which Chairman Brookhart said had been "pigeonholed" by the department, was prepared by J. Edgar Hoover, chief of its bureau of investigation, on the basis of evidence gathered by a special investigator.

Among the charges the document cited was one that J. D. E. Meyer, the district attorney, had associated with three other attorneys in the private practice of law and had extended "favoritism" to their clients.

The three lawyers were named as Mayor Thomas P. Stoney, of Charleston; A. R. McGowan and James Allen, all of whom had offices adjoining Meyer's. The quartet was described as "The Four Horsemen" of Charleston.

Meyer said he would be "glad to answer" the charges in the report, and a copy of it was ordered furnished him. He will testify again after he has studied the document.

Other charges in the report included alleged failure to prosecute a large number of prohibition cases.

Family Hit Hard; Home Burns Man Hurt

FRANKLIN, Pa., Oct. 24.—Hard luck is following Mr. and Mrs. Arthur Adams, residing on the Morris Raymond farm, three miles from Polk. On Monday morning their house was burned with practically all its contents. The following day, while Adams was at work at the Dick sand plant, a machine belt broke, fracturing his leg.

Neighbors came to the rescue of Mrs. Adams and her three children, who were homeless.

Brownsville Nurses Will Be Graduated

BROWNSVILLE, Pa., Oct. 24.—Commencement exercises for the 1929 graduating class of the Brownsville General Hospital will be held in the Central Presbyterian Church here tonight. The Rev. J. E. Hartman, pastor of the Re-Union Presbyterian Chruch, Mt. Pleasant, will deliver the address. W. A. Rhodes and Miss Mabel King, accompanied by Earl Mitchell, all of the Shadyside Presbyterian Church, Pittsburgh, will entertain.

Members of the class are: Annie Marie Kelly, Brownsville; Mary Koncik, California, Pa.; Blanche Karvosky and Vera Lucille Durkosh, of Uniontown, and Anna Mae Hostetler, Lambert, Pa.

GIRL RACER, ON TRIAL, FAINTS

CHICAGO, Oct. 24.—(AP.)—Joan La Coste, the pretty Memphis girl who is somewhat of a daredevil race driver, could not stand the strain of testifying in her own behalf.

As she stepped down from the witness stand after severe cross-examination in the court where she is on trial for attempting to rob Mrs. Rebecca Bobbe, she fainted and fell in front of the jury box.

Her attorney, Michael Romano, and her sister, Mrs. Jeannette Johnson, of Memphis, rushed to her aid, while Judge Joseph David stormed: "Take her out. Take her out." The jury was instructed to disregard the incident and the trial was adjourned.

From the stand the girl detailed her life story in an attempt to show the development of the nervous temperament, which the defense contends was responsible for her actions in Mrs. Bobbe's apartment.

She said she had known Hyman Bobbe, who, she said, is related to Mrs. Bobbe, since 1923, and that in ill health and financial need she had decided to appeal to him. As he was unable to help her she then thought to appeal to Mrs. Bobbe on the strength of her friendship for Hyman Bobbe, she said.

It is the girl's contention that Mrs. Bobbe misunderstood her actions, and thinking the girl had come to rob her, started to grapple with her. The girl said she told her when they were tussling that she had not come to rob her, but to tell her she was ill and needed money.

Girl Hit by Auto Will Live, But Loses Memory

CLARKSBURG, W. Va., Oct. 24.—Graythel Boggs, 8, daughter of Oscar Boggs, of Williams River, will recover from a crushed skull, surgeons said, but will have no memory. Part of her brain was lost.

The child was struck by an automobile while attending a picnic Sunday on Fenwick Moutain. She is in Sacred Heart Hospital, Richwood.

Pope to Receive Precious Porcelain

BERLIN, Oct. 24.—(AP.)—The German government will present to Pope Pius XI on the occasion of his golden anniversary of priesthood, a beautiful hand-painted porcelain table service made by the State Porcelain Manufacturers. It is a duplicate of that made for Frederick the Great in 1768 and 1769. It has 500 pieces and would serve 60 persons.

5 Feared Dead, 14 Hurt as Roof Falls

BERLIN, Oct. 24.—(AP.)—Collapse of the concrete roof of a swimming pool at Beuthen, Upper Silesia, buried many persons. Fourteen seriously injured were extricated and it was feared that five who were still missing had perished.

LARGEST CREDIT CLOTHING INSTITUTION IN AMERICA

Palace Credit

HOME OF CHEERFUL CREDIT — 623 LIBERTY AVE. — ENTIRE BIG BUILDING—NINE BIG FLOORS

9th Anniversary Sale

ONLY A FEW MORE DAYS!

You'll not see another sale the equal of this the entire season—you'll not see such magnificent selections for so little money—and you'll not see such wonderfully Easy Terms—by all means, come to the Palace tomorrow—pick out all the clothing, furnishings and shoes you need for the whole family—take them right with you

ON THE WORLD'S EASIEST CREDIT—AS LITTLE AS $1.00 A WEEK.

World's Easiest CREDIT — 40 WEEKS TO PAY

An Outstanding Event — Ladies' FUR TRIMMED COATS

$16

RARE VALUES ON THE WORLD'S EASIEST CREDIT

The outstanding thing about these coats is the fact that they represent the season's newest fashions—beautifully furred . . . at a price that makes possible real economy! There is a variety of styles, including flared and straightline models.

WORLD'S EASIEST CREDIT

Below Are a Few of the Furs Used on the Hundreds of Other Smart Palace Coats At

$26, $36, $46 to $95

Black Fox—Caracul—Marmot—French Beaver—Manchurian Wolf — Opossum — Fitch — Persian Lamb—Badger—Jap Fox—Civet Cat.

PAY WHILE YOU WEAR

Tomorrow at May-Stern's

BARGAIN FRIDAY

A Weekly Thrift Event

Full Size Da-Bed

$13.95

Regularly $22.50 Simmons Day-Bed upholstered in colorful new cretonne. Bed is finished in brown enamel with decorated panels.

$1 Monthly

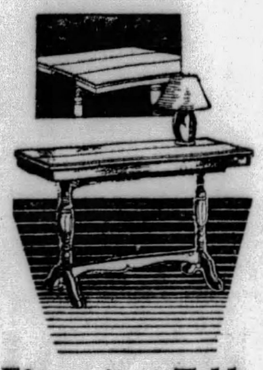

Fine 2 in 1 Table

$12.95

Regularly $19.50! This extension Davenport Table converts into a fine Dining Room Table. Attractively finished in mahogany. Reduced.

$1 Monthly

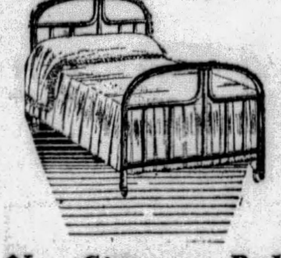

New Simmons Bed

$4.95

Exclusive May-Stern pattern. Graceful fillers in metal ends. Charmingly finished in brown enamel. Very special.

Convenient Terms.

Complete 49-Pc. Dinette Ensemble

Extension Table
Spacious Buffet
4 Side Chairs
42-Pc. Dinner Set
Tea Wagon

Here is a sensational saving! This pleasing Tudor Period designed suite is made of fine walnut and gumwood with attractive overlays. The Tea Wagon is a handsomely enameled creation. The Dinner Set is a cheerful floral pattern.

$5 Monthly.

$59

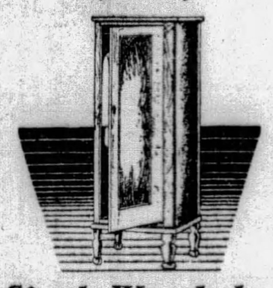

Single Wardrobe

$9.95

Very spacious, but takes but little floor space. Nicely finished in walnut. Has single full length door.

$1 Monthly

Graceful Crib

$6.95

Brown enameled metal style with cane center panels in ends. Has the drop sides which are very convenient.

$1 Monthly

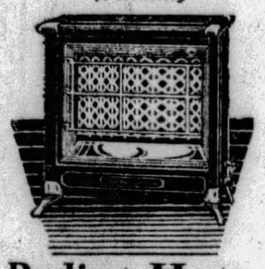

Radiant Heater

$5.95

The nine large Radiants cast off an unusual warm odorless heat very economically. Has nickel heat reflector.

Liberal Terms.

One-Minute Washer

$78.50

The New Bergmann model One Minute Washer incorporates all the fine qualities of the higher priced washing machines.

$1.50 Weekly

Complete 5-Pc. Bedroom Group

Chest of Drawers
Roomy Dresser
Semi-4-Poster Bed
Resilient Spring
All-Cotton Mattress

What a Bargain! All five-pieces are included at this tremendously low sale price. This delightful suite is finished in walnut with small overlay panels on every piece. 100% pure cotton mattress; all steel spring.

$5 Monthly

$59

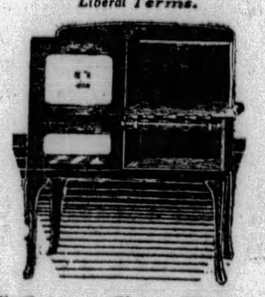

Cabinet Gas Range

$28.75

An excellent baker! Roomy oven and broiler—snowy white enameled door panels. Costs but little to operate.

$2.75 Monthly

America's Foremost Home Furnishers — **May-Stern & Co.** — 914-20 Penn Ave.

MEN! Take advantage of this unusual SALE

1 and 2 Pants SUITS TOPCOATS OVERCOATS

$18.50

Especially featured are the newest autumn browns and blues. Also a fine selection of mixtures and novelty patterns. Single and double-breasted—notch or peak lapels.

You'll Also See Startling Values in Big Selection of Other Suits, Topcoats and Overcoats at

$29.50, $35, $40, $45

ANOTHER SPECIAL! Beautiful SILK dresses 2 for $11

GET TWO SILK DRESSES FOR THE PRICE OF ONE

2 for $11.00

New fitted waistlines, longer skirts, princess flares and other new style ideas! Crepes, satins, georgettes, in all the newest colors — browns, red, green, navy and black. Sizes 14 to 42. Stouts to 54½.

Other Beautiful Silk Dresses $6.95, $10.95, $14.95, $21.95

Another BIG Palace SENSATION

2000 PAIRS of those Wonderful Full Fashioned **SILK HOSE**

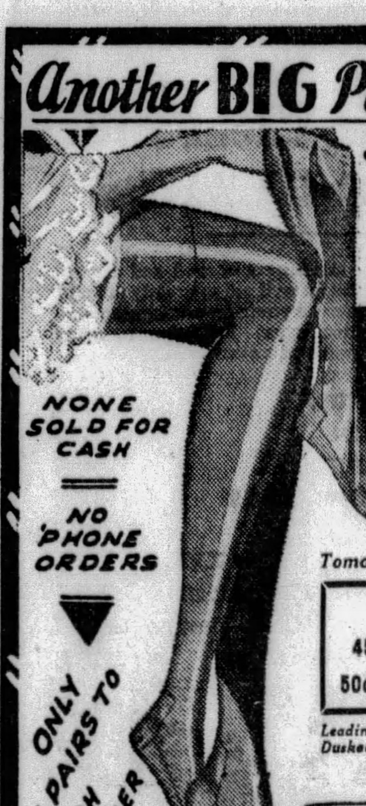

NONE SOLD FOR CASH — NO 'PHONE ORDERS — ONLY 5 PAIRS TO EACH CUSTOMER

5 PAIRS FOR $4.95

GREAT 1 DAY SALE

Tomorrow—Friday—Doors Open at 8 A. M.

A sale to add 2,000 new PALACE customers in one day, TOMORROW, FRIDAY.

ONLY 45c DOWN 50c A WEEK

Every Pair First Quality, Full Fashioned Chiffon or Service Weight

Leading Fall Shades, Including Sable, Afternoon, Suntan, Duskee, Light, Gun Metal, Misty Morn, Atmosphere, Crystal Beige, Almora, French Nude and others

Palace Credit

623 LIBERTY AVE — ENTIRE BIG BUILDING NINE BIG FLOORS

GET INTO THE HABIT

of reading The Sun-Telegraph's Classified Advertisements. Many a home has in it a bargain selected from these columns.

Happenings Where Movies Are Made and Local Theatrical Notes

NEW HERO COMING TO THE PITT AS KENNETH DAIGNEAU RESTS ON HIS FARM

By GEORGE SEIBEL

WORN out with the strain of being a hero eight times every week, while rehearsing another play and studying still another, Kenneth Daigneau has gone from George Sharp's Players in the Shubert Pitt to recuperate on his farm in Minnesota. It is well for every leading man in stock to have a farm somewhere, to which he can fly when the business of being a hero eight times a week gets oppressive.

George Seibel

So George Sharp was faced with a problem, for you can't run a stock company without a hero. The hero must be good-looking; he must have a good memory, having to study a new part every week; he must be a hard worker, even on other people's holidays; and it is no disadvantage if he also is a good actor.

George Sharp solved his problem when he acquired Harland Tucker to succeed Kenneth Daigneau. Tucker was under contract with Al Woods to appear on Broadway in a new production called "Hocus-Pocus." But the producer tried it on the dogs, and the dogs yelped so fiercely that "Hocus-Pocus" was not taken to the Big Town, where all the most ferocious mastiffs of criticism lie in wait unmuzzled.

So George Sharp got Harland Tucker.

He Has Been Here

Harland Tucker is no stranger to Pittsburgh. He did a very fine piece of work here last season in one of the worst plays seen here last season. Actors can seldom choose the plays in which they would appear. If they could they would all be playing "Hamlet" around Forty-second street.

Tucker will be an acquisition to Pittsburgh, and might easily become an institution. He is handsome enough to be in the Movies—in fact, he has played opposite Constance Talmadge, Pauline Frederick and Florence Vidor. And he's intelligent enough to be the son of a learned judge. His father has been on the bench in Portland, Ore., more than 10 years.

Tucker was born in Toledo, O., and became interested in the stage through attending the performances of Hurtig & Seamon's stock in that town. When he was sent to the University of Michigan to learn Greek and calculus, and all the other things that are needed by the terribly learned professions, he had already made up his mind that George Sharp would need a new leading man in 1929, after Kenneth Daigneau had left.

That Handsome Marquis

So Harland Tucker is here and will open next Monday evening in "The Command to Love," that delicously witty comedy by Rudolph Lothar and Fritz Gottwald.

Tucker will play the part originally taken by Basil Rathbone. He played it down in Atlanta, Ga., and the southern belles are still talking about the handsome Gaston.

Tucker's first professional stage appearance was in New York with William Courtenay, who got his start in a Pittsburgh stock company. The play was called "Under Fire." Now Harland Tucker appears before the same public that many years ago first set the seal of approval on Courtenay, an actor of the same type.

For five years Tucker was a matinee idol in Los Angeles, appearing in such plays as "Fair and Warmer," Romance," "Tiger Rose," "It Pays to Advertise," and "Three Live Ghosts."

Now Pittsburgh will have a chance to see what it thinks of the taste of Los Angeles, Pasadena, Oakland, and other villages of the Gold Coast.

Harland Tucker will be the handsome Marquis in the Shubert Pitt Theater, while Kenneth Daigneau is giving his attention to the stock on his Minnesota farm.

mellow
with the flavor of the world's finest mustard seeds
GULDEN'S
Mustard

SALES GIRL

Clara Bow has the role of a sales girl in a department store in "The Saturday Night Kid," film coming to the Penn Monday.

GUILD DRAMA FOR NIXON STAGE

Seats go on sale at the box office of the Nixon today for "Caprice," the Theater Guild production which will open Monday evening for a week's engagement. The guild will continue to accept subscribers to its Pittsburgh season until November 9.

Seats go on sale at the Alvin this morning for the one-week engagement, commencing Monday night, of Jack Donahue in the musical comedy, "Carry On." The French motion picture actress, Lily Damita, is cast as leading lady.

"The Command to Love," next week's offering of the George Sharp Players in the Pitt, is a story of love and intrigue at the Spanish court, with a modern Don Juan used as a medium for bringing about the signing of a treaty with France.

NEW MOVIE REVUE

Cliff (Ukulele Ike) Edwards, who made his debut on the talking screen in "The Hollywood Revue," Metro-Goldwyn-Mayer's musical extravaganza, which opens in the Aldine with a special midnight show Sunday, scored so big that M-G-M has secured his signature to a new long-term contract. In "The Hollywood Revue" he introduced the new song sensation, "Singin' in the Rain."

Clara Bow will be seen and heard in her third all-talking picture, "The Saturday Night Kid," in the Penn next week. The plot is based on the life of shop girls, floorwalkers and personnel managers in a big department store. James Hall has the leading male role.

Vaudeville in the Harris in the new show, beginning Saturday afternoon, will have the Hallelujah Boys, featuring William Fontaine, prominent in the all-colored picture, "Hallelujah," as its headliner. "Flight" remains as the screen feature for a third and final week.

MORAN, MACK HERE

Moran and Mack, the Two Black Crows, come to the Grand today in their first moving picture, "Why Bring That Up?" It is an all-talking production.

"Sweetie," collegiate musical comedy of the screen, will open in the Stanley Friday as the all-talking attraction. Nancy Carroll, Helen Kane and Jack Oakie are in the leading roles.

Lenore Ulric, former Belasco star, makes her talk screen debut in "Frozen Justice," which opens Saturday in the Sheridan Square. There will be a new stage bill also.

"The Girl From Woolworths," the latest all-talking production of Allee White, will come to the Enright screen Saturday. On the stage Jay Mills will make his debut as master of ceremonies with a revue titled "Greetings."

Two sketches of "A Modern Bluebeard" and "Over the Hills to Utah," are among the features of "Naughty Nifties," next week's burlesque attraction in the Academy.

PAULINE FREDERICK IS QUEEN OF PARLOR IN NEW STAGE PLAY

By DOROTHY HERZOG

(Copyright, 1929, by Premier Syndicate)

HOLLYWOOD, Oct. 24.

IT'S SO darn hot in this blinking burg that you can't tell a supervisor from a worker . . .

But, as Wilon Mizner soothed: "The cemetery is the last punctuation mark!"

They do be sayin' that Nina Mae, the "Hallelujah" Gal, hankers for a trip to Paris. No business. Just pleasure bound.

Eugene O'Brien is knockin' 'em cold in San Francisco, starring in "Girl Trouble," with George Duryea's wife, Grace, his heroine. They tell the yarn that, during one performance, Gene's trouser got caught and he prowled the stage with his garter showing, whereupon the audience chortled. When called upon to make a curtain speech, O'Brien began: "I'm so sorry my garter showed." And got a hand on that . . . .

Pauline Frederick.

Pauline Frederick is another Flick-ite to be scoring in a stage play San Francisco-ways. Polly stars in "The Queen Is In the Parlor," a Noel Coward comedy. Aside from this, she is financially interested in it, too.

Winnie Thanks Police Force

ONE of Winnie Lightner's admirers sent her a St. Bernard puppy to the Warner lot, where she is finishing "Hold Everything." Said puppy weighed about a ton and mistook itself for a lap dog.

Came time to go home. Miss Lightner coaxed the critter into the rumble seat of her car. She got in and noticed the car sorta histed up on its pins. She cogitated and decided it wise to take that bulky puppy home in a taxi.

Which she forthwith did. The next day, it consumed about 15 pounds of hamburger. That night, it took French leave. Simply leaned against a screened door and walked out into the night. Miss Lightner 'phoned the Bev Hills police station. She was worried about the silly beast.

At breakfast, however, it returned, accompanied by a police dog. Whereupon, Miss Lightner jingled the Bev Hills' police again and reported:

"It's all right. My dog is home. One of your force brought him!"

This happened quite some time ago. A fire in the mountain-perched John Barrymore's home. And an S O S to the fire department. Which groaned up the twisting road. To find the Jap gardener frantically playing a hose into a densely smoked section of the house. Investigation revealed the fire of little consequence. But the over-zealous gardener's efforts resulted in a loss around $10,000. There should be a moral. . . .

John Barrymore

Bessie Love Collects Rent

BESSIE LOVE confesses to owning a coupla houses. All rented. She also confesses that if the tenants are behind with the rent she goes out to collect. Don' cha hate a landlady like-a-thata. . . .

SCREENALITIES: Pat O'Mally's oldest daughter is all of 12 and 'tother eve she went to her first honest-ter-goodness party. Had her hair waved 'neverything. With Pat out front waiting to take her home and she looking him over very fastidiously. "To be sure the old man didn't have on his overalls," chuckled Pat. . . . Hollywood was delighted when word was sent forth that Director Paul Feyos would recover speedily from his recent accident. He fell 35 feet from a scaffold whilst directing a mob scene for "Marseilles," co-starring John Boles and Laura LaPlante. . . . Evelyn Brent and her husband, Harry D. Edwards, arrived last eve from a six weeks' sojourn in Lunnon-town. And were furnace-ly greeted by what is called "unusual weather." . . . There must be more to pen, but with the thermometer gone satanic this bureau gives up with a moan. . . .

Pat O'Mally

And—that's all.

District Governor Guest of Lions

District Governor David R. Perry, of Altoona, was the guest of honor today at the weekly luncheon of the Lions Club of Pittsburgh, in the Fort Pitt Hotel. Mr. Perry addresses the members on affairs of importance to the club.

SMITH HEIRS GET $1,175,000

An estate valued at $1,175,000 is distributed by the will of Mrs. Jane M. Smith, Forbes street and Dennistion avenue, filed yesterday for probate, much of which goes to charity.

Mrs. Smith, widow of Johnson C. Smith, by the will, gives her only sister, Mrs. E. F. Woods, of McKeesport, $300,000, and the family home in Forbes street. The latter's daughter, Mrs. Foster W. Walker, of McKeesport, receives $200,000, being the only niece of the deceased.

The following charitable bequests are made: Third Presbyterian Church, $75,000; Pittsburgh Association for the Improvement of the Poor, $25,000; Humane Society, $25,000; Pikeville College, Pikeville, Ky., $25,000; Board of Ministerial Relief Presbyterian Church, $25,000; also numerous smaller bequests. The residuary estate, after remembering some friends and employes, is left to her sister and niece. The executors of the will are Stephen Stone, Edward C. Chalfant and A. Wilson McCandless.

Avalon League Will Hold Halloween Fete

A Halloween parade and celebration will be held tomorrow night in Semple avenue, Avalon, under auspices of the North Avalon Community League. Burgess Grant R. Ritchie, Borough Manager J. N. Arthur and members of council will be guests. There will be a band and a treat of nuts and candy for the children. James E. Dobson is president of the league and A. P. Dietz chairman of the celebration.

COLLEGIATE

Nancy Carroll is the heroine of "Sweetie," a collegiate musical comedy of the screen, which opens in the Stanley tomorrow.

FILMLAND.

QUITS AFTER 33 YEARS

After completing his tour tomorrow, William F. Klingensmith will retire after serving as letter carrier at the McKeesport Postoffice for 33 continuous years.

The employes of the McKeesport Postoffice have arranged for a testimonial banquet to be held tonight in the dining room of the First Reformed Church, in which the employes and their wives will participate. Several former postmasters will be among the guests.

The following committee is in charge of arrangements for the affair: Ernest B. Norgren, Albert R. Hurst, Rae T. Haney, James A. Holley, Stanley B. Pickpt, Paul O. Swartz, Carl L. Shull and Otto G. Herklotz.

Zionists to Open Membership Drive

Final plans have been made for the Pittsburgh membership drive of the Zionist organization, which will begin November 7 and end November 24. The drive is being made in conjunction with Zionist drives throughout the United States at that time. Zionists have as their main purpose, according to Emil Steinbach, chairman, the settling of inhabitants and pioneers in Palestine who are rebuilding the Hebrew homeland.

MOVIE MERGER PLAN DROPPED

NEW YORK, Oct. 24.—(AP.)—An announcement on behalf of the executive heads of the Paramount Famous Lasky Corporation and of Warner Brothers Pictures, Inc., said that negotiations looking toward a merger of the two corporations has been dropped.

The announcement, which was issued from the office of Warner Brothers, gave no reason for the breaking off of negotiations.

Reports of a proposed merger of the two companies, which would have resulted in the creation of a new company with combined assets of nearly $30,000,000, have been rife for some weeks.

FILMLAND.

HARRIS THEATER—Diamond St.
SECOND BIG WEEK
"FLIGHT"
VAUDEVILLE—STAGE—BANDS

Sheridan Square—Penn Ave.
NOW PLAYING
CHAS. FARREL in
"THE RIVER"
Held Over — GRACIE BARRY
VICTOR GRAFF, Other Vodvil

LOEW'S ALDINE
STARTS MONDAY
GREATEST ENTERTAINMENT EVER PRESENTED ON STAGE OR SCREEN
BETTER THAN A 60 SHOW
25 STARS CHORUS OF 200
all SINGING-TALKING-DANCING in
HOLLYWOOD REVUE
NO ADVANCE IN PRICES
MATS. 35¢—EVES. 50¢
EXTRA SPECIAL MID-NITE SHOW SUNDAY OCT. 27 .... 12:05 A.M.

NOW LAST 3 DAYS
The COCK EYED WORLD
WITH
VICTOR McLAGLEN
EDMUND LOWE - LILY DAMITA

LOEW'S UNITED ARTISTS
PENN
STARTS MONDAY
A GAY-PEPPY ROMANCE
CLARA BOW
AS THE SPUNKY-SPARKY-SLANGY SHOP GIRL .... IN
"THE SATURDAY NIGHT KID"
HER ALL TALKING PICTURE TRIUMPH
ON STAGE
TEDDY JOYCE
IN AN UP-TO-THE-MINUTE MUSICAL SHOW
"JAZZ CLOCK STORE"
WITH
BOB LA SALLE
AND CAST OF BROADWAY FAVORITES
NOW PLAYING
JOHN GILBERT
in "HIS GLORIOUS NIGHT"
ON THE STAGE
TEDDY JOYCE
5 & 10 FOLLIES
LEIBERT BREESKIN

NIXON TONIGHT 8:30
MAT. SATURDAY 2:30
You Ain't Seen Nothing Until You See
DRACULA
The Amazing-Thrilling Exciting Mystery Play
POPULAR PRICES
NIGHTS—75c, $1.00, $1.50, $2.00, $2.50. MAT. SATURDAY, 75c, $1.00, $1.50.
NEXT WEEK—SEATS TODAY
Theatre Guild Acting Co.
In Sil-Vara's Gay Comedy
"CAPRICE"
With the Original Cast
ALFRED LUNT LYNN FONTANNE
Douglass Montgomery Lily Cahill
PRICES: Nights, $1.00, $1.50, $2.00, $2.50 and $3.00. Wednesday Matinee, 75c, $1.00, $1.50 and $2.00. Saturday Matinee, $1.00, $1.50, $2.00 and $2.50. Mail Orders Now.

Shubert ALVIN Tonight 8:15 MAT. SAT. 2:15
AMERICA'S INIMITABLE STAR
WILLIAM
HODGE
IN A NEW PLAY
"HOMICIDE"
By MILTON HERBERT GROPPER and EDNA SHERRY
Nights—50c to $2.50.
Saturday Matinee, 50c to $2.00.
Next Mon.-Seats Today
CONNOLLY AND SWANSTROM Present
JACK DONAHUE
CARRY ON
A Musical Comedy with
LILY DAMITA
(By Arrangement with Samuel Goldwyn)
Distinguished Supporting Cast
ALBERTINA RASCH GIRLS
SCINTILLATING CHORUS OF 125

PITTSBURGH GRAND OPERA CO.
200—ARTISTS—CHORUS—200
"IL TROVATORE"
with AMATO—SAMAILOFF—de METTE—DE ANGELIS
MONDAY, NOVEMBER 4.
SYRIA MOSQUE.
TICKETS NOW SELLING
419 Fifth Ave. AT. 1614-0549
604 Wood St. AT. 3510
305 Wood St. CO. 2193
540 Smithfield St. GR. 8888
Vogel, Jenkins Arc. AT. 4260
317 Larimer Ave. HI. 6366
601 E. Ohio St. FA. 2797
Prices $5.50, $3.85, $3.00, $2.50, $1.50, $1.

Shubert Pitt Tonite at 8:25
Mats. Today and Saturday
GEORGE SHARP PLAYERS Present
"The Trial of Mary Dugan"
A Story That Tugs at the Heart Strings
NEXT WEEK—SEATS NOW
"THE COMMAND TO LOVE"
A COMEDY OF AMOURS AND INTRIGUE
Best Seats $1.00. Saturdays Included.

ACADEMY BURLESQUE Mat. Daily 2:15 Evening 8:15
For a Pleasant Evening of Entertainment See
"SPORTY WIDOWS"
Midnight Show Sunday 12:05 A. M.

SANDERS INN
Smiling LARRY DUNCAN AND HIS ORCHESTRA
With Pittsburgh's BIGGEST—FINEST FLOOR SHOW
EVERY NIGHT 9:30 CLOSING

STANLEY
WARNER THEATRES
COLLEGE LIFE SET TO MUSIC!
Bubbling Over With Youth and Pep!
"Sweetie"
Starts Tomorrow!
With
NANCY CARROLL
A Chorus Girl Who Inherits a Boys' School!
HELEN KANE
The boop-boop-a-doop girl
JACK OAKIE
Wisecracking, tap dancer
Hundreds of dancing campus queens!
Also a big stage revue
With
ARTHUR NEALY
QUAYLE AND KELLY
Fast Dancers
MARIE GRACE
Personality Miss
OSCAR LORRAINE
Comedian
STANLEY ROCKETS
LAST DAY!
Brooke Johns
in
'Bye-Bye Brooke'
and
Dick Barthelmess
in
'Young Nowheren'

DICK POWELL is Coming!

ENRIGHT
Welcome Him SATURDAY!
JAY MILLS
in
"Greetings"
Writer of the Song Hits
"Every Day Away From Yo
and "When My Sweetie Walks Do
the Street"—as the Ne
Master of Ceremonies!
"The Broadway Baby"—Cuter Than Ever!
ALICE WHITE
in
THE GIRL FROM WOOLWORTHS
All Talking
With
CHARLES DELANEY
She's a Frisky, Risky Baby—Burning Up the Night Clubs With Her Red-Hot Tunes!
Hear Her Sing!
See Her Dance!
LAST 2 DAYS
DICK POWELL
in "AU REVOIR But Not Good-Bye"
and
TED LEWIS
in
"Is Everybody Happy?"

GRAND
Oh! WHAT LAFFS
TWO BLACK CROWS
You've heard them on the radio — roared at their records — now see them on the living screen!
When they go into their sparring match, they'll split your sides!
"The Early Bird Catches The Worm"
"Who Wants a Worm Anyway?"
MORAN & MACK
in
"WHY BRING THAT UP?"
With
EVELYN BRENT
Now Playing!

BRUSHTON THEATRE TODAY—Don't Miss the "HURRICANE," in Sound. Free Silverware Nights. Van and Schenck in a Vitaphone Act, and a Sound Pathe News. A Real $2.00 Show.
GARDEN "BIG NEWS" All-Talking Picture with ROBERT ARMSTRONG
TRIANGLE EAST LIBERTY Victor McLaglen in 'The Beloved Brute' & 'Gentlemen Preferred'
KENYON 100% TALKIE THOMAS MEIGHAN LILA LEE in "The ARGYLE CASE"

Frederick's
PIANO SALON
525-29 PENN AVENUE
FIFTH FLOOR OPPENHEIM COLLINS CO. BUILDING
ENTRANCE BY STORE ELEVATORS OR ON CECIL WAY
NEXT TO JOSEPH HORNE CO.
October Clearance
USED GRANDS
We have a choice assortment of used and demonstrator grands which we will sell at greatly reduced prices this week to make room for our new holiday stocks. Come in tomorrow. Following are some of the special values we are offering:—
Kleber Bros. 245
Drachmann 325
Chickering 375
Schumann & Sons 425
Estey 495
Behr Bros. Louis XVI 645
Behr Bros. Florentine 695
A. B. Chase (Like New) 975
Knabe (Like New) 1075
GUARANTY
Every piano in this group will be sold subject to the usual binding Frederich guarantee, and if you are not satisfied with the instrument you select we will take it back any time within one year on another piano selling at the same or higher price and allow you credit for every dollar of cash paid.
Terms Low As $2.00 Per Week
Sole Representatives the Famous
HARDMAN AND EVERETT GRANDS

Use the Sun-Telegraph Want Ads for Best Results.

F. W. WOOLWORTH CO. Announce the Re-opening of Another Super Store

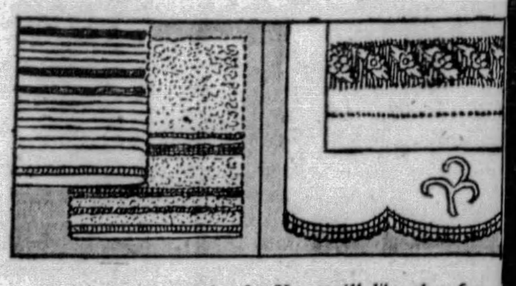

Fluffy turkish towels of fine absorbent quality. They have dainty colored striped edges. **10c each.**

You will like the fine material and the prettily embroidered edges on these pillow cases. **10c each.**

Sanitary garbage cans that will stand hard handling. With tightly fitting lids. **Cans, 10c; lids, 10c.**

Dainty sherberts, cocktail glasses, goblets, tumblers . . . in an assortment of styles. **They are 10c each.**

A crisp salad will look doubly delicious in one of these lovely salad bowls. They are in large sizes. **10c each.**

Delicious maraschino cherries at 10c a bottle! A generous sized bottle of stuffed or green olives **at 10c a bottle.**

For the opening you can buy Ivory or Palmolive soap at 5c a cake, P. & G. 2 cakes for 5c. and Fels-Naptha, **3 cakes for 10c.**

An unusual opportunity! This fine sugar is **only 5c** a pound. It comes in 5-pound boxes.

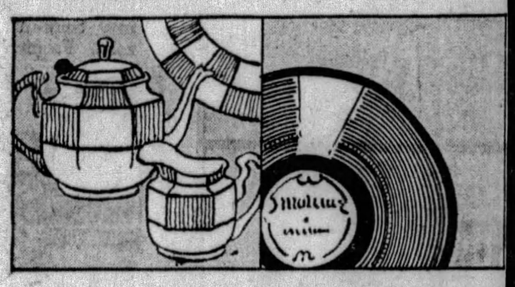

Imported china tea sets in dainty colors with lovely flowered or figured designs. **10c for each piece.**

You will find a wonderful assortment of all the latest musical hits on these records and **they're 10c each.**

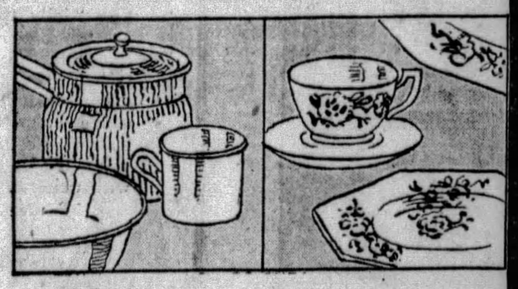

Sauce pans, double boilers, cake pans, large or small pots or pans. Of the finest quality enamel or aluminum. They are **all 10c each.**

Plates, cups, saucers, platters, bowls, sugar and creams, sauce dishes in attractive designs! Complete sets of each pattern. **10c ea. piece.**

And Many Other Unusual Values. You Won't Want To Miss Any of Them—

Open for Business Sat., Oct. 26
Open for Inspection Fri., Oct. 25
12 Noon to 6 P. M.

Remodeling completed, the Woolworth Store at the corner of Liberty and Sixth Streets, is ready to serve you.

Tomorrow, Friday will be Inspection Day only — there will be no selling. One of Pittsburgh's finest orchestras will entertain you as our Inspection Day guest.

Come in tomorrow between 12 noon and 6 P. M. Inspect these two great floors of modern merchandise at your leisure. Note the convenient arrangement of counters and the truly wonderful values that await you.

At the left of this page are some of the special articles which will be on sale Saturday, October 26th. **Nothing over 10c.** Never before have such values been offered to the shopping public. Plan to do your shopping early Saturday morning.

And the Luncheonette:

For a quick lunch—or indeed for a full meal—you will enjoy the Luncheonette on the main floor. Like the Cafeteria it will offer a delightful variety of pure, delicious foods prepared in our own kitchens, served in generous portions and without delay. Good things to eat—**and nothing over 10c.**

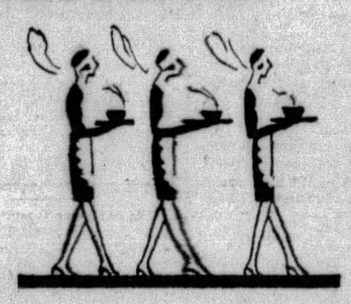

Visit Our Cafeteria

One of the features of our new store is the attractive cafeteria. It is located on the mezzanine and easily reached from the center of the main floor or from the **separate outside entrance.**

Delicious foods, pies, cakes and pastries, prepared in our own bright, sanitary kitchens, will be served in the cafeteria—and **nothing over 10c.** We will serve the very best foods obtainable.

The Cafeteria will remain open until 7:30 P. M. every day except Sunday.

Wholesome Foods . . .

Nothing in the Cafeteria or Luncheonette over 10c per portion

F. W. WOOLWORTH Co 5 AND 10 CENT STORE

Sixth Street and Liberty Avenue, Pittsburgh, Pennsylvania

Real Estate

Frank J. Frost of the Superior Steel Company has purchased from Scott & McCune three acres with a two-story stone dwelling in Fox Chapel Manor, O'Hara Township. The house, known as the Prager homestead, is approximately 125 years old. The buyer will remodel it as a home.

The Merchants Savings and Trust Company has sold to J. Weinstein, et al, a three-story brick building with stores and apartments at 1209 Fifth avenue, Third Ward, for $25,000. The lot is 24x89 feet.

In Carrick, Arthur D. Keagy, builder, has sold to Irene Brickett 30x189 feet with a new brick residence in Agnew avenue.

A brick dwelling at the southeast corner of Trevanion avenue and Macon street, Swissvale, has been sold by J. Leo Sheran to W. Davis. The lot is 25x110 feet.

John P. Wilson has sold to Hugh Cameron 80 feet of frontage on the Washington pike, Scott Township.

A house in Atlantic avenue, Forest Hills, has been sold by Carl Petrovich to John Nesuta for $8,500. The lot is 30x110 feet.

A property in Eighth avenue, West Homestead, lot 50x128 feet, has been sold by Arthur McConville to Samuel Bordy for $5,000.

Building permit applications included:

Fourteenth Ward—C. A. Schwan, brick and tile dwelling, 6306-10 Forward avenue, $17,000; V. Zapolsky, brick and tile dwelling and garage, 1020 Macon street, $9,500.

Nineteenth Ward—F. W. Hilf, two brick dwellings and garage, 533-35 Southern avenue, $10,000.

Fourth Ward—J. Rudavsky, brick dwelling, 374 Lawn street, $6,000; A. Braumueller, brick and tile dwelling, 165 Semple street, $6,000.

6 Feature Values

at the Independent Wall Paper Company

634—Smithfield St.—634
E. Liberty—5933 Penn Ave.
South Side—1306 Carson St.
Homestead—225 E. 8th Ave.
Braddock—712 Braddock Ave.
McKeesport—510-512 Walnut St., 542 Fifth Ave.
North Side—106-108 E. Ohio St.
New Kensington—421 9th St.

Johnson's Floor Wax

This is the genuine, nationally advertised Johnson's Liquid Floor Wax; a household necessity today; sells regularly at $1.25; on sale tomorrow only

One Quart 75c

Wall Paper

Triple-coated Varnish Tile in an attractive marbleized combination, suitable for kitchen or bathroom; easily cleaned; 15c to 30c values; on sale tomorrow at only

10c

Sold With or Without Border

Wall Paper

New multi-colored grey and tan shades of the 30-inch Rough Casts; regularly 15c to 30c values—special sale tomorrow at only

10c

Sold With or Without Border

Wall Paper

All the wanted colors in the new 30-inch width Plastics—a most substantial value—on sale tomorrow at only

25c

Sold With or Without Border

4-Hour Enamel

An unusually popular enamel in choice of pastel or brilliant colors; easily applied; special tomorrow only

Quart $1.20

Brush Free With Each Purchase

Congoleum

Perfect goods and fall patterns from our regular stock; in the full piece sells for twice the price; on sale tomorrow only at

2 Sq. Yds. $1

60c Pompeian Toiletries

3 for $1.00

35c Each

By special arrangement with the Manufacturer of Pompeian Toiletries we are able to make this Special Offer:

60c Pompeian Face Powder. All shades.....3 for $1

60c Pompeian Rouge.....3 for $1

60c Pompeian Night Cream.....3 for $1

60c Pompeian Day Cream.....3 for $1

60c Pompeian Massage Cream.....3 for $1

Mail and Phone Orders Filled

MAIN FLOOR

KAUFMANN'S

(Advertisement)

A CLEAR COMPLEXION

Ruddy cheeks—sparkling eyes—most women can have. Dr. F. M. Edwards for 20 years treated scores of women for liver and bowel ailments. During these years he gave his patients a substitute for calomel made of a few well-known vegetable ingredients, naming them Dr. Edwards Olive Tablets. Know them by their olive color.

These tablets are wonder-workers on the liver and bowels, causing a normal action, carrying off the waste and poisonous matter in one's system.

If you have a pale face, sallow look, dull eyes, pimples, coated tongue, headaches, a listless, no-good feeling, all out of sorts, inactive bowels, take one of Dr. Edwards Olive Tablets nightly for a time and note the pleasing results.

Thousands of women and men take Dr. Edwards Olive Tablets—now and then to keep fit. 15c, 30c and 60c.

Millions of People

use Grove's Laxative BROMO QUININE for its quinine tonic and laxative effect.

This excellent laxative, combined with quinine and a stimulant, provides ideal treatment for colds and headaches.

At all Druggists 30c

Grove's Laxative BROMO QUININE Tablets

Successful Since 1889

(Advertisement.)

DEPEND ON ZEMO TO STOP ITCHING

Use soothing, healing, invisible Zemo for the torture of Itching Skin. This clean, reliable family antiseptic helps bring relief in thousands of homes, stops itching and draws the heat and sting out of the skin. ZEMO has been used for twenty years with remarkable success for all forms of annoying, itching skin irritations. "Relief with first application," thousands say. 35c, 60c and $1.00. All dealers.

50 Modish Axminster Rugs For Dining and Living Rooms

Sizes 9x12 and 8.3x10.6

32.50

Qualities Regularly Up to $40

If you have any doubt whatever of the increased skill and genius of the American weavers, plan a visit to this particular group of rugs, offered tomorrow at 32.50. A few years ago such smoothness of color, such firmness and depth of pile, such refinement of design, would have been quite unheard-of at the price! This is our feature offering.

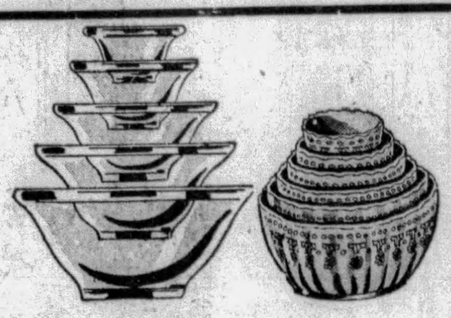

Bowl Sets—69c

Five-piece sets in Rose or Green glass. A kitchen necessity, 69c.

Nappy Sets—1.95

done in blue and white on semi-porcelain. Six bowls, in graduated sizes, 1.95.

Preserving Crocks—59c

6-Gallon size. Regularly 89c.

NEW ESCALATORS TO SEVENTH FLOOR

Royal Wilton Rugs—at $50 Are Another Value-Surprise!

A group of 40 rugs, jacquard-loomed, which have the bloom and sheen, the organization of color and control of pattern which the higher priced rugs possess. Many stores ask $65 for these.

Apartment Room Size Rugs $25

New and pretty patterns in good-wearing rugs for average and smaller rooms: 9x12—8.3x10.6—7.6x9 and 6x9-ft.—all priced to demand your quick interest tomorrow.

1800 Yards Inlaid Linoleums

1.50 to 1.75 Grades 1.25 Sq. Yd.

$2 Velvet Carpet—1.35 yd.

Our usual $2 Grade of Velvet Carpet.

Gingham Oval Rugs, 2x4 ft.—1.35

NEW ESCALATORS TO NINTH FLOOR

Cedar Chests! Our Annual Sale

(1)—Every chest has an interior of cedar, nemesis of moths.
(2)—Every chest has a 5-ply walnut veneer exterior.
(3)—Every chest is treated with Duco, the finish that lasts.
(4)—Every chest would make a lovely Christmas gift.

All Chests Purchased Now Will, If Desired, Be Held for Later Delivery

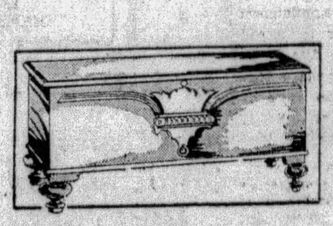

18.95

49x19x20-in., flat dustproof lid. Bell-shaped legs and good looking center design. This is the chest we sell *regularly at 24.50.*

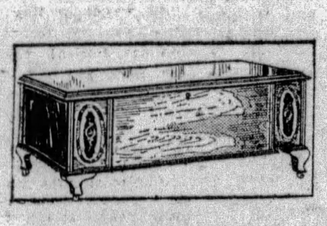

22.50

48x20x19½-inch, flat dustproof lid, beautiful Queen Anne legs with interesting overlay panels at front. *Regularly 27.50.*

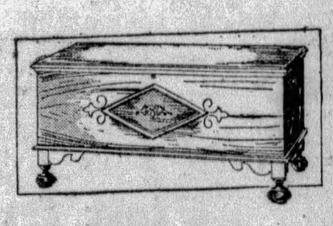

29.50

48x21x23-inch, flat dustproof lid; new style carved legs with attractive center decoration on front. With sliding tray. *Regularly 35.50.*

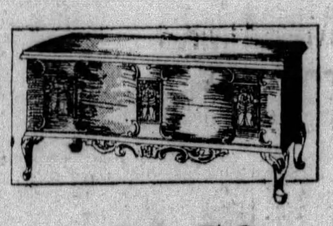

34.50

48x21x24-inch, flat lid with lovely burled walnut design, carved Queen Anne legs with smartly carved panel. *Regularly 39.50.*

NEW ESCALATORS TO NINTH FLOOR

Three Lovely Suites—One Price

$169 EA.

Below—A new four-piece suite in Maple, with floral medallion panels. Dust-proof construction, interesting for a girl or boy student's room, guest or Colonial room. Our year 'round price.

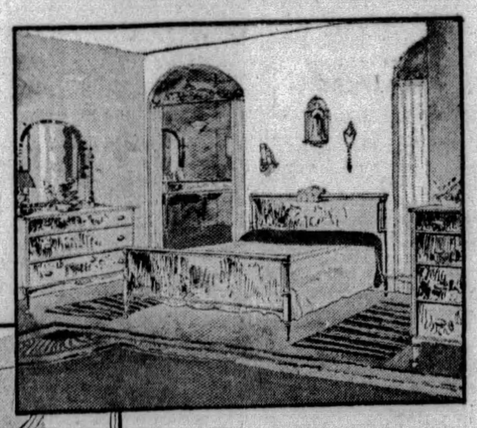

Above—Charm of line—and the beauty of good taste make this a favored selection—at the attractive price we quote. Four pieces in walnut veneers and with mahogany drawers. Year 'round price.

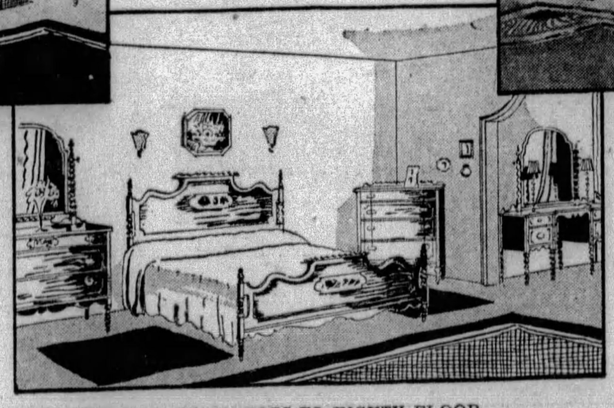

Above—The elegant refinement of delicate pin striped mahogany veneered tops, sides and fronts, and real substantiality are united in this attractive newcomer. At our year 'round low price.

NEW ESCALATORS TO EIGHTH FLOOR

KAUFMANN'S

FIFTH AVENUE ATLANTIC 1000 PITTSBURGH

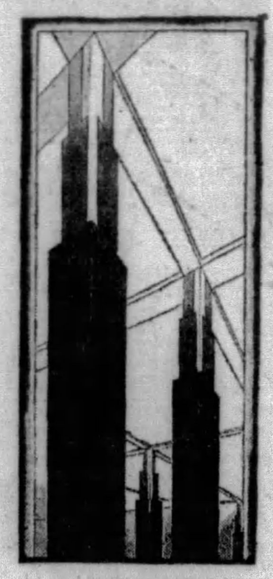

SAVINGS for Light's Golden Jubilee

Electricity moves the world . . .makes modern living possible. Kaufmann's makes Light's Golden Jubilee of practical value to every Pittsburgh household.

Rotarex Washer and Ironer

$129

The standard Gyrator type Rotarex with six sheet capacity, equipped with usual wringer, PLUS the new Rotary Ironer which attaches instantly in place of the wringer.

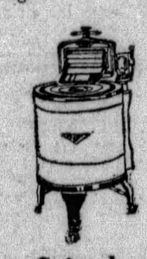

Gainaday Electric Washer

129.50

Has Thermos type cabinet which keeps water hot. All mechanism enclosed. Has silent friction clutch, one-shot oiling. Semi-soft wringer rolls. Formerly $155.

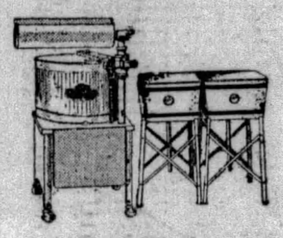

Voss Washer, Voss Ironer & Tub

138.50

Voss "dolly type" copper tub Electric Washer, with the new detachable electric ironing machine plus two movable metal tubs on stands. Regular retail value, 162.50. Complete with wringer.

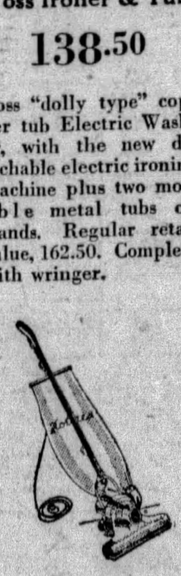

Rotarex Vacuum Sweeper

$35

With the dependable motor driven brush. Equipped with a reliable ball bearing motor which requires no oiling. Polished aluminum housing and nozzle. Fully guaranteed.

Convenient Payments

SEVENTH FLOOR

SECOND SECTION
CITY NEWS

Pittsburgh Sun-Telegraph

THURSDAY, OCTOBER 24, 1929

METROPOLITAN
DISTRICT NEWS

BANDITS GET $1,485 IN TWO HOLDUPS

SIDE WALKS of PITTSBURGH

by HAVEY J. BOYLE

OF COURSE, the electric light which is being celebrated this week, was a fact when most of us were young, but there are many who recall when it was a distinct luxury and when only the homes of the rich were equipped with the nickle-plated switches, the black key, and the globe that lighted when you turned the key.

Havey Boyle.

* * *

In the thickly populated sections of Pittsburgh, where houses of the same pattern were built in rows, the electric light was unfamiliar as a household convenience. The real stuff was gas. Boys whose fathers had "good" jobs in the steel mills lived in homes equipped with gas. Having gas in the home was almost a social distinction. Cheaper houses kept up by men on laborers' wages, who usually had large families, got

their illumination from oil lamps. You didn't buy oil at big filling stations then. You took your can to the Cash Grocery (a name that meant nothing) and there you got your can filled up, decorated usefully yith a potato on the spout. Lamp chimneys and wicks also were handled by the grocer. In the homes you'd hear the "ole man" say: "Kate, that lamp in the parlor needs a trimmin'."

* * *

THE electric light, of course, was not a mystery to the lamp-using families, for one of the daughters, Mary or Annie, workin' out, as they used to say, in the swell homes in the East End would come back, armed not only with

a few slices of ham or a large piece of cake from the homes they graced as hired girls, but loaded, too, with tales of finery and luxury, including the dingus for turning on the lights.

* * *

Some years later the children of Mary and Annie would be heard complaining that the lighters for their cigarets were out of order.

* * *

MRS. HERBERT DU PUY, chairman of the executive committee of the Children's Hospital, files a gracious protest against a few words here which took to task the Children's Hospital for firing a janitor, who had absented himself to do jury service and for declining to give the newspapers information about the dismissal. Since Mrs. Du Puy has been associated with the Children's Hospital for 30 years it is natural that she wants the institution's side of the story presented, a thing which we are glad to do, of course.

* * *

Said Mrs. Du Puy: "I investigated the story about the janitor's dismissal after reading your article, and found that he was working for the hospital only during the illness of the regular janitor. His jury service, which he alleges got him discharged, had nothing to do with the case. He was serving only until the regular man came back to work. When the regular man was available the substitute was necessarily laid off."

* * *

NOW if this statement had been given by the hospital authorities to the newspapers when the hospital's side was asked for by reporters, the incident would have been closed with the public enlightened as to why the janitor was laid off.

* * *

Two good purposes, it seems here, were served by noting the incident. First, it clears the Children's Hospital of a charge of unfairness towards a man in a lowly position, and secondly, it points out and emphasizes the need at all hospitals for intelligent handling of newspapermen on a quest for legitimate news.

* * *

FINALLY, the article brought from Mrs. Du Puy an interesting account of the good work being done at the Children's Hospital by paid and volunteer workers.

Arm Hurt by Auto; Sues for $40,000

Helen Mocan, 151 Watkins avenue, Wilmerding, whose right arm has been made useless by being knocked down by an automobile, has brought suit against Frank Kukurin, 341 Marguerite avenue, Wilmerding, for $40,000 for personal injuries. The accident occurred recently in front of her home. It is alleged by her father, who joined in the action that the child's eyes may be permanently affected. Kukurin is the owner of the Wilmerding Supply Company.

$650,000 School Annex to Open Tonight

WILKINSBURG DEDICATING BUILDING

Muskingum College President To Talk on Completion Of Elaborate Structure

Dr. J. Knox Montgomery, president of Muskingum College, will deliver the principal address tonight at the dedication of the $650,000 annex to Wilkinsburg High School. The exercises will be held in the high school auditorium. Music will be furnished by the high school orchestra and choral society.

The Rev. Dr. T. D. Edgar, pastor of the Second United Presbyterian Church, will deliver the invocation and the Rev. Dr. Albert C. Busch, of Calvary Presbyterian Church, will pronounce the benediction. M. H. Henning, of the borough school board, will give a history of the school.

An American flag will be presented to the school by S. T. Cox, representing the Junior Order, United American Mechanics, and it will be accepted by Miss Janet Galloup, secretary of the student council.

The school annex has a gymnasium, large enough for two basketball games to be played at once, and it also contains an auditorium with a capacity for 1,800 persons. There are 20 large class rooms, modern science laboratory and mechanical workshop.

SKID KILLS MAN, HURTS WOMAN

H. E. Schultz, 49, of 224 Pearl street, was crushed fatally, and his companion, Mrs. Winifred McGarrey, 41, of 1113 Lynn avenue, Turtle Creek, was slightly injured, when their automobile skidded on the wet pavement and overturned on Forbes street, between Dallas and Penn avenues, at 3:15 a. m. today. Schultz died 45 minutes later in Columbia Hospital.

Mrs. Olive Digohn, of Jeannette, who was driving east on Forbes street, saw the machine, which was ahead of her, slide toward the curb and turn over. She drove to Braddock avenue and Forbes street where she reported the accident to a taxicab driver, who went to the aid of the victims.

Mrs. McGarrey had worked herself free of the wreckage, but Schultz was trapped. The driver released him and took him and Mrs. McGarrey to the hospital.

Says Wife Left Him, Sues for Divorce

William O. Melton, 156 Charles street, Crafton, has filed a libel in divorce in Common Pleas Court, charging Lattie Melton with desertion. The couple were married May 17, 1919. Mrs. Melton is living in Carnegie.

'Y' Will Broadcast Bible School Lesson

James C. Mace's International Sabbath school lesson topic tomorrow noon in the Downtown Y. M. C. A. will be "Re-Creation." The lesson will begin at 12:30 p. m. and will be broadcast by Radio Station KDKA.

Will Be Hostess To Bible Class

The men's Bible class of the Bellevue Methodist Episcopal Church, meets tonight at the home of Clarence M. Ohle, 63 Clovelly road, Ben Avon Heights.

DAMROSCH REHEARSES

Photo by Pittsburgh Sun-Telegraph

WALTER DAMROSCH CONDUCTING IN PITTSBURGH

Mr. Damrosch, famous conductor, leading the Pittsburgh Symphony Orchestra in rehearsal for its opening program of the season, Sunday afternoon at Syria Mosque.

DAMROSCH AIDS PRACTICE HERE

Walter Damrosch, famous conductor, led the Pittsburgh Symphony Orchestra yesterday in practice for its opening program of the season next Sunday afternoon.

Upon the conclusion of the practice the conductor congratulated the musicians and expressed pleasure with the progress made in the difficult selections. Damrosch announced that he would hold another session with the orchestra members Sunday morning in order to assure perfection for the opening that afternoon.

It is seldom that the famous musician allow himself to become so actively interested in municipal concerts, but he is much interested in the efforts of Pittsburgh music lovers to make the proposition successful and lends his services to it.

A new light on the music horizon, Pescha Kagan, pianist, has been engaged by Damrosch's recommendation as soloist for the opening afternoon. Miss Kagan, a very young lady, is expected to make a hit in Pittsburgh.

County Granted New Trial in Park Suit

Judge Elder W. Marshall, of Common Pleas Court, today granted the County of Allegheny a new trial in the litigation arising over the condemnation purchase of the John Mueller farm in Bethel Township for the South Park.

The county contended that the $40,250 awarded Mueller by a jury was excessive.

McKeesport Church To Present Play

"An Old-Fashioned Mother" is the title of a play to be presented tomorrow evening in the hall of the First Presbyterian Church of McKeesport under the auspices of the Pastor's Aid Society, for the benefit of the church. Home made candy booths will be a feature.

Widow Left $10,000 In Husband's Will

The will of William V. Tulenko, of the South Side, filed for probate today, leaves $10,000 to his wife, Anna, with the request that at her death the property go to their children. William Rohaly, Sr., of Carrick, is named executor.

Saint-Gaudens To Talk on Art Show Tonight

The first of a series of six lectures on the Twenty-eighth Art Exhibition at Carnegie Institute, will be delivered tonight by Homer Saint-Gaudens, director of fine arts at the institute, in Carnegie Music Hall. His subject will be "Painting Then and Now." Other lectures will be given on successive Monday nights throughout October and November.

J. A. SWEARER DIES AT 90

Funeral services will be held tomorrow afternoon for James Alfred Swearer, 90, Civil War veteran, and veteran glass manufacturer, who died yesterday in his home at 1457 Greenmont avenue, Dormont. Born in Brownsville, Mr. Swearer had been active in the manufacture of glass for 40 years. He was an inventor of a wire glass process.

He was a member of the Methodist Episcopal Church, the G. A. R., and at the time of his death was president of the Eighty-sixth Regimental Association of Pennsylvania. He is survived by three daughters, Mrs. Appleton Bash, of Dormont; Mrs. J. D. Christy, of Uniontown, and Mrs. Mary J. Arbuthnot, of Dormont; a son, A. A. Swearer, of Cleveland, and two sisters, Mrs. H. C. Boyd, of Columbia City, Ind., and Mrs. Nelson Webb, of St. Louis.

Homestead Druggist Held in Alcohol Case

Andrew Snetana, proprietor of two Homestead drug stores, at 815 Ann street and 409 Dickson street, was arrested on a federal warrant, charged with violating a government permit he holds for withdrawing alcohol for the Ann street store. He was charged with transfer of alcohol to the Dickson street store that had been withdrawn for his other place of business. He was released under $500 bond, pending a hearing before the United States commissioner.

Cafeteria Supper Served by Church

A cafeteria supper will be served in the social rooms of the Bellevue Christian Church from 5:30 to 8 p. m. tomorrow by Circle No. 1, of the Ladies' Aid Society.

Police Guarding Doctors After Murder Threat

Police protected the home of Dr. C. M. Straessley and his brother, Dr. F. X. Straessley, at 621 Pressley street, North Side, last night and early today, guarding against a possible repetition of the "Dapper case."

Dr. F. X. Straessley reported to North Side police that his brother, R. C. Straessley, was awakened at 5 a. m. Wednesday by the ring of the front doorbell.

"Who's there?" he inquired through a speaking tube.

"I want Dr. F. X. Straessley to take care of a patient that's with me with a gunshot wound," the voice answered.

"Go to a hospital," Straessley advised.

"No," the visitor replied, "I want Dr. Straessley right away."

Straessley severed the connection. Ten minutes later the bell was rung again.

"I want Dr. Straessley immediately," the visitor demanded.

"What's your name and address?" the doctor asked.

"I have no address. I'm a gunman. I want to get the whole Straessley family for killing my mother."

Dr. Straessley cut the connection, ran to a bedroom window and saw the stranger walking away.

His report to police brought an order from Inspector Charles Faulkner to guard the home.

Faulkner acted to prevent a possible murder similar to that of Dr. Harry Dapper, young Carrick physician, who was slain by a man who called at his office and took him to the Lebanon Church road presumably to treat a patient. This murder has not been solved.

Escapes Padlock, Rum Found In Cafe

A few hours after the denial in Federal Court of the petition of Prohibition Administrator John D. Pennington, requesting the padlocking of a restaurant at 2630 Carson street, dry agents visited the place and found moonshine in the rear room, they declared.

Joseph Rich, 41, reputed proprietor, was arrested and lodged in the Central Police Station, pending a hearing before the United States commissioner, according to the agents.

A club on the second floor of 816 East Ohio street yielded the federal raiders several gallons of whisky, wine and gin, they said. Alphonsius Stillwagon, 28, was reported arrested in the raid.

BORLAND RITES TO BE HELD TONIGHT

Services Scheduled in East End Funeral Parlors, Burial Set for Tomorrow

Men and women prominent in city, county and civic affairs, will attend funeral services tonight for Wallace Borland, city treasurer, who died suddenly aboard the river steamer Queen City at Cincinnati Tuesday.

The services will be held in the Moreland Funeral parlors, North Highland avenue and Rippey street, at 8 p. m., the Rev. Dr. A. R. Robinson, of the Sixth United Presbyterian Church, officiating. During today hundreds of persons viewed the body at the funeral chapel.

Burial will be in Homewood Cemetery at 10 a. m. tomorrow.

Among honorary pallbearers will be Mayor Charles H. Kline, County Commissioners Joseph G. Armstrong and E. V. Babcock, Councilman Daniel Winters, Public Works Director Edward G. Lang, Safety Director James M. Clark, Director of Health Charles B. Maits, Director of Supplies B. L. Succop, City Solicitor Charles A. Waldschmidt, Police Magistrate William J. Soost, State Senator Max G. Leslie, Harry C. Ganster, Andrew H. Shaner and E. G. Barber.

DEATH MAY TIE UP SCHOOL PAY

Four thousand employes of the city school system face a tieup of their wages, pending appointment of a new city treasurer to succeed Wallace Borland, who died Tuesday, according to J. Rodgers McCreery, solicitor for the Board of Education. He urged that Mayor Kline act at once in appointing a new treasurer.

The Board of Education is required to elect the city treasurer as its treasurer. The position pays $5,000 yearly as a city official, and $4,500 yearly as treasurer for the Board of Education. As a city official he is under $100,000 bond.

McCreery said:

"Any considerable delay would mean inconvenience to many persons. Salary warrants for teachers' salaries should be sent out the first of next week, but they will be held up unless there is a city and school treasurer to sign them."

City officials said today that the city's affairs will not be affected by the death of the treasurer, as he signed a number of blank checks before he departed on the river steamer Queen City for Cincinnati last Saturday. These can be used for paying city employes and such expenses as may come up. Bank officials have notified city officials that they will honor the checks.

Class to Hold Monthly Meeting

The Belle Christo Bible class, Bellevue Methodist Episcopal Church, will hold its monthly meeting tonight at the home of Mrs. Harry A. Bole, 148 South Bryant avenue, Bellevue. Mrs. W. E. Strickler, Miss Edna McDowell and Miss Sadie James will be associate hostesses.

Restaurant Robbed On North Side

Robert Hans, owner of a restaurant at 10 Federal street, North Side, reported to police that robbers forced a rear door and entered the place between 3 and 6 a. m., taking $30 from a cash register and the contents of a cigaret vending machine.

Nurses to Hold Halloween Dance

A Halloween dance will be given tonight by the Nurses' Glee Club of St. John's Hospital in the nurses' home, 3331 McClure avenue. Proceeds wil go to the home. Miss A. E. Wayne is chairman of the committee.

Mother Wins Her Child In Court

EXCLUSIVE PHOTO by Pittsburgh Sun-Telegraph

BABY DORIS MUTCHLER

Doris, awarded to the custody of her mother, Mrs. Laura Mutchler, Ridge avenue, North Side, who brought habeas corpus proceedings against her husband, Elmer Mutchler, 1013 Bluff street, Mrs. Mutchler was represented by Attorney S. Dale Armstrong.

RAIDERS MOP UP M'KEESPORT

Federal prohibition agents mopped up McKeesport and Versailles township, early today, jailing three men and confiscating much liquor and one still, in 10 raids.

Committed to the lockup at Elizabeth were Ted Crawford, arrested in a two-story frame building in the rear of the Moose Club, McKeesport; "Chill" Montgomery, Negro, 314 Mulberry way and Sam Cottone, arrested in a garage at 712 White street, McKeesport.

Other places raided were garage, rear of 1154 Lincoln way, Versailles township; dwelling in Long Run road; dwelling at 3121 East Fifth avenue, Versailles township; building at 113 Fifth avenue, McKeesport; restaurant, 318 Market street, McKeesport; dwelling, 1203 White street, McKeesport; dwelling, 1711 Shaw avenue, McKeesport.

Court Appoints Woman Tipstaff

An order has been made by direction of the judges of Common Pleas Court appointing Mrs. Mary M. Long, 5700 Hays street, a tipstaff.

Mrs. Long has been employed in the jurors' cloak room for a number of months, her husband being an invalid World War veteran. Her appointment adds an additional woman to the tipstaff force of women in Common Pleas Court. Heretofore there has been only one in that court. Her term of office is effective November 1.

Injured by Truck, Asks for $15,000

Suit for $15,000 damages was lodged against the North Pole Cold Storage and Ice Company in Common Pleas Court by Ralph Drosues, who was struck by a truck of the defendant company, September 1, and his right arm fractured. The plaintiff, who is a minor, was joined in the action by his father, Israel Drosues.

Save Decorations For Christmas, City Urged

Save the golden lights and the decorative equipment which is being used to celebrate Light's Golden Jubilee. This is the request made of Pittsburgh individuals and companies by the Civic Club of Allegheny County. The club members ask that the lights and equipment be used again at Christmas time.

Civic Club members point out that Pittsburgh, when decorated, presents a beautiful sight and it is their hope that at Christmas time a similar display of lights can be arranged.

Tarentum Highway Opening Delayed

Formal opening of the new stretch of highway between Tarentum and Culmersville, scheduled for noon today, was postponed because of inclement weather. County Commissioners Joseph G. Armstrong and E. V. Babcock, along with State Highway Department executives and Tarentum officials, were to take part in the program. Decision to postpone the opening came shortly before noon.

Thug Beats Aged Women In Store, Escapes

Mrs. Mathilda Tyson, 66, a widow, routed two youthful thugs after a battle in her confectionery store at 1901 Beaver avenue, North Side, at noon today. She said she knew them and furnished police with their names. They are being sought.

When the thugs came into the store they said something about being out of work and of going to Detroit to look for a job. She told them they were loafers and ought to be ashamed of themselves.

One of them went into a rear room, saying he wanted to get warm at the fire. Mrs. Tyson was suspicious and went back to see what he was doing.

She says he struck her and knocked her down. In the course of a struggle a stove in which a coal fire was burning was overturned.

The man downed her and put his knee on her chest, Mrs. Tyson says, and called to his companion to take the money.

Her screams for help alarmed the pair then, and they fled without taking anything.

THUG MAKES BIG HAUL IN PARK

Strips Couple of Jewelry and Cash After Stopping Auto; Butler St. Store Robbed

Search was being made by police today for bandits who late last night obtained $1,485 in loot in holdups in Schenley Park and in a Butler street shoe store.

Stopping his automobile in Schenley Park when a man whom he believed to be a policeman shouted for him to halt, Harry Millstein, of the Morrowfield Apartments, was robbed of a diamond ring valued at $1,200 and a wallet containing $20 by the man who pointed a revolver at him and his woman companion.

WOMAN'S RING STOLEN

From the woman, whose name was not learned by police, the thug obtained a diamond ring valued at $200. Oakland police were informed. After robbing the couple the thug ordered them to drive on.

Posing as customers, two armed bandits held up Philip Denmark and his wife, in their shoe store at 5213 Butler street, and looted the cash register of $65, police said.

The bandits entered the store and asked for shoes. Each, after fitting the most expensive pair, asked for three pairs of socks.

ESCAPE IN AUTO

When the merchandise was wrapped, the robbers drew revolvers and ordered the Denmarks to remain silent, while one rifled the cash register.

They then backed out of the store, leaped into an automobile and headed for the Sharpsburg bridge, Mrs. Denmark, who followed them, told police.

The thugs had been in the store 15 minutes selecting the shoes which they took with them, Mrs. Denmark estimated.

SAFETY DRIVE AT BRIDGEVILLE

The opening gun in Bridgeville's campaign to promote industrial efficiency and reduce accidents in mills and factories will be fired tonight at a safety meeting in Lincoln High school building, Bridgeville. The meeting, which has been called by an employers' committee, will begin at 8 o'clock. The Pennsylvania Department of Labor and Industry is assisting in the campaign.

A discussion of the 1929 Pennsylvania safety compaign, the "November—No Accident Month," first aid demonstrations, motion pictures and community singing will be features. Admission tickets will be furnished by the various industrial plants in and around Bridgeville. J. A. Ellis, superintendent of the Vanadium Corporation of America, Bridgeville, is chairman of the employers' committee.

Young People Will Present Play

"The Journey of Life," a morality play, will be presented by the young people of the Mt. Lebanon Baptist Church of Dormont, in the church, Alabama avenue, Sunday evening, November 3. The production will be under the direction of Mrs. R. F. Kunz, of Mt. Lebanon. There will be 36 members in the cast. The Rev. Edward Bleakney is the pastor of the church.

Will Rogers Says

NEW YORK, Oct. 24.

They are soon to have a city election here in New York, and there is no more use getting excited over the outcome of it than you should over the outcome of a presidential election, only the case is exactly reversed.

A Democrat can't win nationally because he runs out of Democrats too soon, and a Republican can't even get a base on balls in this city because Republicans are too scarce.

Then you can always leave it to a minority party in any campaign to split and run everybody they can think of, so Jimmy Walker will win by perhaps the biggest majority of any candidate in years, and will then kick himself for getting up at 9:30 and 10 o'clock in the morning to make speeches.

If he even changes spats for this election he will be wasting time.

Yours, WILL.

HEARING IN BUS FARE FIGHT DELAYED FOR SURVEY

ALLIED BOARDS TO GET FACTS ON TRANSIT

Month Allowed for Inquiry As Commissioner Hints At Need for Evidence

A complete survey of the transit situation in the Pittsburgh district was ordered yesterday by officers of the Allied Boards of Trade following an adjournment in the hearing before the Public Service Commission on the question of service and rates under which the Pittsburgh Motor Coach Company operates.

A halt in the taking of testimony at the hearing was called when Frank Peppler, supervisor of traffic of the municipal railways of Detroit, began telling the story of the adequate service given in that city at low rates compared with those in effect in Pittsburgh.

DELAY GRANTED

Ray Shelby, of the Public Service Commission, before whom the hearing was held, stated that Peppler's evidence would have more weight if his statements were made after an investigation into conditions existing here.

There was no effort to rule out the Detroit expert's testimony, but the complainants declared that they desired to give the commission a complete picture of the motor coach situation comparable between Pittsburgh and all other large cities. To do this more time was asked for a comprehensive preparation of the case. An adjournment of a month was granted by Commissioner Shelby.

UTILITY HEADS TALK

Testimony yesterday by the respondents was confined to statements of policy by Thomas Fitzgerald, vice president of the Pittsburgh Railways Company, and T. W. Noonan, general manager of the Pittsburgh Motor Coach Company, a subsidiary of the railways company.

It was agreed that the question of rates would be taken up at a future hearing. The case of the complainants is handled by Attorneys W. G. Negley and George P. Kountz who, with Harry Bastow, president of the Allied Boards of Trade, and C. V. Shoup, chairman of the transportation committee of the board, will direct the transit survey.

Christian Science Lectures Scheduled

William Duncan Kilpatrick, of Detroit, a member of the Christian Science Church, will deliver free lectures on Christian Science in the First Church, Fifth avenue and Clyde street, East End, tonight and tomorrow night.

(Advertisement)

An Expert Specialist in the treatment of

STOMACH and LIVER condition causing bloating, collection of gases and an uncomfortable feeling after eating, attended with dizziness, palpitation and nausea. KIDNEY and BLADDER condition accompanied by pain in the back, puffiness of eyes, swelling of feet and legs, frequent, painful and scalding irritations. BLOOD and SKIN conditions with enlarged glands, ulceration of the mouth, throat and tongue and body rash. RHEUMATISM in all its forms, including enlarged and stiffened joints. NERVE WEAKNESS, HIGH BLOOD PRESSURE, NEURITIS, ANEMIA, RECTAL TROUBLE, RUPTURE, GALL STONES or any enlargement, swelling or tumor-like growths are treated without the aid of the knife. Blood and all other tests made. CONSULT THE OLD DOCTOR FREE. DR. R. B. M. MACKENZIE, the entire second and third floors of 638 and 640 PENN AVE., PITTSBURGH, PA., whose best reference is the fact that he has been located on PENN AVE for the past 31 years. Hours 9 to 8:30 daily, SUNDAYS and HOLIDAYS, 9 to 2.

(Advertisement)

WANTED

50 Thousand Skinny Men

To Put On at Least 5 Pounds of Solid Flesh in 30 Days.

Countless thousands of underweight men and women have got rid of that scrawny face and figure by a simple easy treatment that is sure and inexpensive.

It's really marvelous how quickly those who try it take on flesh where flesh is most needed.

Hollows in neck and chest fill out and narrow sunken-chested men begin to take on a decided manliness in just a few weeks.

The one great scientific weight producer that people who need more flesh can depend upon is McCoy's Tablets and besides helping you to develop an attractive figure, these sugar coated tablets bring to all that take them more energy, strength and vigor—they have proven a superb tonic.

McCoy takes all the risk—Read this ironclad guarantee. If after taking 4 sixty cent boxes of McCoy's Tablets, or 2 One Dollar boxes, any thin, underweight man or woman doesn't gain at least 5 pounds and feel completely satisfied with the marked improvement in health—May-Liggett Drug Stores, or your druggist, is authorized to return the purchase price.

VETERANS MAKING XMAS GIFTS

EXCLUSIVE PHOTO by Pittsburgh Sun-Telegraph

JOHN M'GLINCKNEY — Veterans at U. S. Veterans' Hospital, Aspinwall, making children's toys in their workshop.

NURSE EUNICE CATES — The veterans are preparing Christmas gifts—for Christmas comes soon.

NAPOLEON PIN

VETERANS VIE WITH SANTA

Christmas activity has already begun for nearly half the patients confined to the U. S. Veterans' Hospital, Aspinwall, who are now engaged in manufacturing toys, greeting cards and noveities for the holiday trade.

Daily at the vocational shops veterans are permitted to work for short periods incidental to their courses of treatment, strict diet and rest, by trying their hand at making articles suitable for gifts and sale purposes. The place is a veritable store house for Santa Claus, the veterans believe.

Under expert guidance the men turn out scores of wooden dogs, cats, clowns, dolls, leather goods, knitted cloth and beautiful silks, most of which will be turned into "pin" money as soon as it is sold.

All money made in this manner is the veterans' own.

Not only do the ex-soldiers able to be up-and-around take part in the creative work, but the bedridden patients, some of them in casts, assist in tooling leather for wallets, pocketbooks, and in knotting silk for Spanish shawls.

Among the show pieces of the workshop is a silk rug of which the veterans are justly proud. Henry Ford, according to Miss Eunice Bates, nurse in charge of the department, has praised its workmanship.

A Spanish shawl valued at $60, silk mufflers, woven over-coating material and hand-painted Christmas cards are featured by the ex-doughboys.

HEAD COLDS

Melt in boiling water and inhale vapors; also snuff up nose.

26 24

VICKS VAPORUB

OVER 17 MILLION JARS USED YEARLY

"Skin Deep"

Beauty is only Skin Deep. You are very particular about what you put on your face. Give your hands an equal chance. Don't use cleansers which scratch, dry, or redden the skin.

Nock-O is like the finest toilet soap. It won't hurt your skin, yet it will clean most anything in your house. Do your cleaning and polishing the Nock-O way.

NOCK-O CLEANS

Aluminum
Bronze
Copper
Delfware
Enamel
Forks
Glassware
Hardware
Ironware
Jardinieres
Knives
Lenses
Monel
Nickel
Ovens
Porcelain
Quartz
Radiator
Sinks
Tiles
Utensils
Vanadium
Windows
Xysters
Yenite
Zinc

25c *At Your Grocer's* 25c

NOCK-O ALUMINUM CLEANSER

Danger in Bladder Weakness

SANTAL MIDY

Doctors Warn Against Neglect

Bladder and kidney ailments are serious—they can affect the entire system. Correct such trouble immediately with Santal Midy, the popular remedy used successfully for nearly half a century. Relieves suffering and gives rapid relief. Get from your druggist the genuine

Santal Midy

MAN, BOY HELD ON HIT-RUN CHARGES

Overtaken Mile From Where Victim Suffered Fractured Skull; Fugitive Arrested

North Side police today held a man and a boy on charges of violation of the automobile laws following an accident at 2 a. m. in which a man was seriously injured when struck by a hit-run driver at Galveston and South avenues, North Side.

They gave their names as Clarence Peterson, 27, of 19 Compromise street, and Robert Kerr, 16, of 11 Fountain street. Police said an automobile driven by Peterson, who had Kerr as a passenger, struck Harold K. Rodgers, of Bedford, O., and sped away without stopping. Police caught up with the car at Chateau and Reedsdale streets, a mile away, and arrested the occupants.

Witnesses took Rodgers to Presbyterian Hospital where it was said his skull was fractured.

Joseph Yardis, 17, of 2015 Howard street, was arrested yesterday as the hit-and-run driver who July 2 struck and killed Stephen McCarthy, of 624 Sterret street, according to detectives.

His whereabouts in Columbus, O., where, police say, he fled after the accident, was learned by detectives. He was released in $2,500 bond.

Beth Shalom Men Plan Festival On Sunday

A "Simchas Torah Festival" will be observed by members of the Beth Shalom Men's Club at the first open meeting of the club Sunday night in the Community House of the congregation, Shady avenue and Beacon street. Both men and women of the congregation have been invited to attend.

Bloodhounds Trail Slayer of Woman

CHARLESTON, W. Va., Oct. 24.—(AP.)—Aided by bloodhounds, a posse of state and county officers is searching the mountains near Cooper's Creek for Tom Carte, 30, alleged slayer of Mrs. Lena Marion, 28. Mrs. Marion, mother of four children, was shot in the back while walking along a country road near her home. Her slayer dropped his shotgun and fled into the hills. A neighbor, Mrs. Mary E. Bodkin, testified at an inquest that she saw Mrs. Marion and Carte meet at the mouth of a hollow. She said she saw Carte raise his gun, fire twice and flee into the woods.

Two Suspects Held As Chicken Thieves

MEADVILLE, Pa., Oct. 24.—(AP.)—John Lawrence and Harry Meehan, of Dempseytown, Venango County, were arrested by county officials who have been investigating the theft of hundreds of chickens from Crawford County farms during the past six weeks or more. Authorities said they expected farmers from different parts of the county to make complaints against the men.

NURSES' HOME DRIVE NEARS $95,000

Pittsburgh Hospital Workers Report $25,000 as Day's Total; $300,000 Is Goal

A total of $94,597 has been raised so far in the drive for the $300,000 nurses' home of the Pittsburgh Hospital. Several days are left in which the workers will endeavor to push the campaign to a successful ending.

At yesterday's report luncheon in the Rittenhouse Hotel, workers added $25,761 to their total. Another report luncheon will be held tomorrow.

Mrs. Thomas Evans, Jr., of the auxiliary committee, yesterday reported she had obtained a gift of $4,650 as a memorial. The gift has been made by Miss Mary L. Jackson in memory of her brother, John B. Jackson.

Store Celebrates Tenth Year in City

The tenth anniversary of the Oppenheim-Collins Company in Pittsburgh is being observed this week at the local store. Thousands of friends of the store have been extending congratulations this week to the men who brought about its opening here. The store has grown rapidly in the 10 years.

BOMB OUTRAGE INVESTIGATION UNDER WAY

Stowe Township Victim Has No Clue; Explosive Tossed From Moving Automobile

An investigation was under way today by county detectives into the bombing of a three-story building in McCoy road, Stowe Township, early yesterday. Joseph Simone, who occupies the house with his wife and three children, was hurled from his bed, as were other members of the family.

Simone operates a poolroom on the first floor of the building.

Detectives Michael Ford, John Geisler and W. O. Alexander say that Simone told them that he did not have any enemies and that he was unable to explain the bombing.

The bomb was tossed from an automobile as it was driving past the building.

Ohio Man Honored By Scottish Rite

WASHINGTON, Oct. 24.—(INS.)—William McConnaughy, of Bridgeport, O., was elected a knight commander of the Court of Honour by the Supreme Council of Scottish Rite Masons of the Southern Jurisdiction of the United States, Mexico, Canada, Turkey and Rumania. Albert Nellan Slayton, of Cincinnati, was elevated to the thirty-third degree.

Seventy Years Young!

AN ANCIENT PREJUDICE HAS BEEN REMOVED

***AMERICAN INTELLIGENCE** scorns that ancient prejudice which harshly dictated that age was a limiting factor of usefulness. To-day, old age not only commands respect but demands its place in every walk of life.*

"toasting did it"—

Gone is that ancient prejudice against cigarettes—Progress has been made. We removed the prejudice against cigarettes when we removed harmful corrosive ACRIDS (pungent irritants) from the tobaccos.

YEARS ago, when cigarettes were made without the aid of modern science, there originated that ancient prejudice against all cigarettes. That criticism is no longer justified. LUCKY STRIKE, the finest cigarette you ever smoked, made of the choicest tobacco, properly aged and skillfully blended—"It's Toasted."

"TOASTING," the most modern step in cigarette manufacture, removes from LUCKY STRIKE harmful irritants which are present in cigarettes manufactured in the old-fashioned way.

Everyone knows that heat purifies, and so TOASTING—LUCKY STRIKE'S *extra* secret process—removes harmful corrosive ACRIDS (pungent irritants) from LUCKIES which in the old-fashioned manufacture of cigarettes cause throat irritation and coughing. Thus "TOASTING" has destroyed that ancient prejudice against cigarette smoking by men and by women.

"It's Toasted"—the phrase that describes the extra "toasting" process applied in the manufacture of Lucky Strike Cigarettes. The finest tobaccos—the Cream of the Crop—are scientifically subjected to penetrating heat at minimum, 260°—maximum, 300°, Fahrenheit. The exact, expert regulation of such high temperatures removes impurities. More than a slogan, "It's Toasted" is recognized by millions as the most modern step in cigarette manufacture.

"It's toasted"

No Throat Irritation—No Cough.

TUNE IN—The Lucky Strike Dance Orchestra, every Saturday night, over a coast-to-coast network of the N. B. C.

© 1929, The American Tobacco Co., Mfrs.

YOUTH LOSES PAROLE THROUGH TWO ARMY DESERTIONS

BRADY AWAITS PENALTY FOR AUTO THEFT

Freedom Papers Being Drawn As Judge McVicar Learns Of Prisoner's War Record

A two-year parole given Joseph King Brady, 19, in Federal Court, was vacated a few minutes later by Judge Nelson McVicar, when told that the defendant had twice deserted from the United States Army.

Brady, whose home is in Tulsa, Okla., had pleaded guilty to transporting a stolen automobile from East Liverpool, O., to West Alexander, Pa.

AWAITING PAROLE

He was waiting the preparation of his parole papers, when the court was advised of the defendant's army career. The second desertion occurred, it was said, while Brady was being held at Fort Hays, near Columbus, O., pending court martial for deserting from Fort Sill, Okla.

While at Fort Hays, Brady, with other military prisoners, were taken in a truck last May to a cemetery to attend to some graves of Confederate soldiers for Decoration Day. The truck broke down and while it was being repaired, Brady was said to have made his escape.

TAKES AUTO

He was said to have been given a "lift" as far as East Liverpool, where he stole an automobile owned by J. C. Cann. He was driving the machine when arrested by state police at West Alexander and turned over to the federal authorities for violating the national motor vehicle theft act. The court will dispose of the case later.

DISTRICT HEAD TALKS TO LIONS

"Service Clubs" was the subject of speech made by David Perry, district governor of the state of Pennsylvania of Lions Club at the regular weekly dinner meeting of the Lions Club of Mt. Lebanon held last night. Dr. A. S. Haines, past district governor, also spoke.

The following visitors were present: W. H. King, Jr., Fred Cassell, Fred Aiken, Dr. C. C. Houck and C. H. Knake.

Mr. Perry inducted the following new members into the club: C. E. Smith, A. M. Rearick, Dr. A. J. Wicks and H. C. Bales.

Miss Esther Edmundson, of Mt. Lebanon, sang several selections, accompanied by Miss Grace McMullan.

A committee to arrange for an interclub meeting was appointed.

Next Wednesday's meeting was postponed on account of Halloween night.

Husband Left $12,000 In Overbrook Will

Mrs. Mamie C. Schmitt, of Overbrook, left $12,000 to her husband, John Schmitt, and named him executor, by her will filed for probate today.

Obituary

Malloy Funeral.

Funeral services will be held tomorrow morning in St. Williams Catholic Church, East Pittsburgh, for Dudley Malloy, 59, of 403 South Park street, East Pittsburgh, who died Tuesday. Burial will be in Grandview Cemetery, East McKeesport. Mr. Malloy, a retired Westinghouse Airbrake Company employe, was born in Ireland and came to the United States 38 years ago. He had lived in East Pittsburgh since. He was a member of St. Williams Church. He leaves his wife; five sons, Patrick, Thomas, Joseph, Robert and Francis Malloy, at home, and four daughters, Mrs. Florence C. McKelvey, of Sewickley, and Miss Anna, Helen and Rita Malloy, at home.

Stoop Funeral.

Funeral services for William J. Stoop, who died yesterday in his home at Moorewood Gardens, will be held at the Homewood Cemetery chapel at 3 p. m., tomorrow.

For many years he was prominent in the steel industry, starting in that line 35 years ago. He had been general superintendent of the McIntosh-Hemphill Company, the Mesta Machine Company in Homestead, and of the Portsmouth (O.) plant of the Wheeling Steel Corporation; vice president in charge of operation of the latter company, and general manager of the Morgan Engineering Company, of Alliance, O. He leaves his wife and a son, William J. Stoop, Jr.

Fleming Funeral.

Funeral services for Dr. Richard K. Fleming, 70, who died at his home, 316 South Highland avenue, Tuesday, will be held from Calvary Episcopal Church at 2 p. m. tomorrow. He was a graduate of the Pittsburgh Classical Academy, Curry Institute and Allegheny College. He was a member of the Church Club (Episcopal) of Pittsburgh.

Dr. Fleming served as an interne at the Homeopathic Hospital, Pittsburgh, in the early '90s, and later as a staff physician and surgeon at Ward Island Hospital, New York. He leaves his wife; a son, Richard K. Fleming II; a daughter, Miss Gladys R. Fleming, and two brothers.

PRIZE IN COURT BATTLE

EXCLUSIVE PHOTO by Pittsburgh Sun-Telegraph

FOUR-YEAR-OLD LAWRENCE KRUPP, JR.

Blue-eyed Lawrence was to learn today, in Common Pleas Court, whether he shall be taken from the custody of Mrs. James Mitchell, of 420 East Lacock street, and returned to his mother, Mrs. Marie Krupp, of Cleveland. Mrs. Mitchell has reared the child for three years. This is the second attempt by Mrs. Krupp to gain possession of her child, whom she gave up when she and her husband separated.

CHURCH PLANS ROLL CALL

The second annual roll call dinner of the Mt. Lebanon Baptist Church of Dormont, will be held in the church, Alabama avenue, tonight. Mrs. E. A. Berry is the general chairman of the affair. The dinner will be served by the ladies of the Philathea Class of the church.

The following program has been arranged: Invocation by the Rev. J. S. Jewell; greetings, by the Rev. Edward Bleakney, pastor of the church; violin solo, Harry Schmid; thank offering, vocal solo, C. W. Kinder; address, Dr. W. W. Duncan, pastor of Emory Methodist Episcopal Church and good fellowship.

Brothers Quarrel Over Cash, One Shot

In a quarrel over $500, Claude Kendred, 19, Negro, shot and seriously wounded his brother, Julius, 22, in their home, 2148 Center avenue, today, police reported. The younger brother escaped and is being sought. The wounded man was removed to Passavant Hospital.

ROBINS TO TALK ON ROOSEVELT

Raymond Robins, of Chicago, will be the principal speaker at the 1929 exercises of the Roosevelt Commemoration Association, to be held Monday afternoon in Carnegie Music Hall.

Mr. Robins addressed the association at similar exercises several years ago. It was also announced that a student from the city group of schools and another from the county schools will deliver orations.

Following the exercises a business meeting and dinner will be held in Webster Hall. State Senator Frank J. Harris is president of the association and Mrs. Mary Flinn Lawrence and State Senator C. M. Barr, vice presidents. County Commissioner C. C. McGovern is treasurer and D. O. Jones, secretary.

Brownfield Man Blows Head Off

BROWNSVILLE, Pa., Oct. 24.—Andrew Keder, 48, of Brownfield, placed the muzzle of a shotgun in his mouth while lying in bed early yesterday, pulled the trigger nad blew off part of his head. He had been ill for three weeks.

Needless Pain!

Some folks take pain for granted.

They let a cold "run its course."

They wait for their headaches to "wear off."

If suffering from neuralgia or from neuritis, they rely on feeling better in the morning.

Meantime, they suffer unnecessary pain. Unnecessary, because there is an antidote. Bayer Aspirin always offers immediate relief from various aches and pains we once had to endure. If pain persists, consult your doctor as to its cause.

Save yourself a lot of pain and discomfort through the many uses of Bayer Aspirin. Protect yourself by buying the genuine. Bayer is *safe*. Always the same. All drugstores.

BAYER ASPIRIN

Aspirin is the trade mark of Bayer Manufacture of Monoaceticacidester of Salicylicacid

SEMINARY HEAD TO OPEN DRIVE FOR PENSIONS

Dr. McNaugher Will Launch U. P. Ministers' Fund At Banquet Tonight

Dr. John McNaugher, president of the Pittsburgh Theological Seminary and moderator of the General Assembly of the United Presbyterian Church, will speak tomorrow night at the banquet in the William Penn Hotel, which marks the opening of a campaign of the United Presbyterian Church of North America to create a pension fund for aged ministers and missionaries of the church. Attorney J. M. Lashly, of St. Louis, also will speak.

T. J. Gillespie, Jr., chairman of the campaign, will preside at the banquet tomorrow night and his father, T. J. Gillespie, Sr., will act as toastmaster. Mr. Lashly is president of the Bar Association in St. Louis, an officer of the American Bar Association, a member of the Board of Trustees of the Xenia United Presbyterian Theological Seminary and of the Senate of Monmouth College.

The banquet, Mr. Gillespie stated, will open the campaign of the lay membership of the United Presbyterian Church, to secure for the aged ministers and missionaries, pensions ranging from $600 to $2,000 annually, to be granted upon retirement at the age of 65.

Auto Crashes Pole, Four Persons Hurt

BRIDGEWATER, Pa., Oct. 24.—Failure of their automobile to negotiate a sharp curve on the Bridge street hill, caused injury to four persons. It crashed into a pole.

B. C. Carney, 31, and Wayne Durst, 27, both of Wellsville, O., are in the Rochester Hospital. Carney sustained a fractured skull and leg. Durst was hurt about the back. Mrs. B. C. Carney and infant were treated for cuts by a Beaver physician.

Six Sons Bequeathed $50,000 by Mother

Six sons of Mrs. Bertha Nolte, of Moon Township, inherit her $50,000 estate, according to her will, filed for probate today. Fred C., Edward J., W. A., Joseph J. and Clarence J. Nolte are given properties in Coraopolis and Moon Township. The remainder is divided equally among the five and a sixth brother, Frank L. Nolte. Jacob N. Miller and Fred C. Nolte are named executors.

THE WEATHER

Local Forecast.

Cloudy and continued cold tonight; Friday fair with rising temperature; lowest temperature tonight near freezing.

Hourly Temperatures.

12 midnight	39	9 a. m.	38
1 a. m.	40	10 a. m.	35
2 a. m.	40	11 a. m.	35
3 a. m.	37	12 noon	35
4 a. m.	37	1 p. m.	35
5 a. m.	38	2 p. m.	36
6 a. m.	38	3 p. m.	36
7 a. m.	38		
8 a. m.	38		

Sunrise today .. 6:42 | Sunset today ... 5:27

Observations for the 24 hours ended at 8 o'clock this morning:

Time.	Temp.	Hum.	Wind.	Weather.
8 a. m.	38	80	W-18	Cloudy.

Temperature and Precipitation.

	1928	1927	1926	1925	1924	1923	1922	1921
High..	55	69	56	55	61	45	53	74
Low..	40	42	42	38	40	38	40	41
Mean.	48	56	49	46	50	42	46	58
Precip	.04	.00	.75	.21	.00	.20	.00	.00

Bulletin.

Observations taken by the United States Weather Bureau. The morning temperature readings were taken at 8 o'clock. The lowest temperature is for 12 hours ended at 8 o'clock this morning. Precipitation is for 24 hours ended at 8 o'clock this morning:

Station.	Temp. 8 am.	L.	Precip.	Station.	Temp. 8 am.	L.	Precip.
Atlanta	42	42	.00	Memphis	38	38	.00
Atl City	52	52	.00	Miami	68	64	.00
Bismarck	26	26	.00	Montgmry	46	46	.00
Boise	36	34	.00	Nashville	40	38	.00
Boston	52	50	.00	New Orl.	58	54	.00
Buffalo	40	40	.02	New York	48	46	.00
Cnooga	40	40	.00	Norfolk	50	48	.00
Chicago	38	36	.26	Oklahoma	36	36	.00
Cincinn	34	32	.30	Omaha	34	34	.00
Cleveld	34	34	.24	Pkrsburg	38	38	.08
Clmbus	36	34	.14	Parry Sd.	36	36	.26
Denver	30	28	.00	Pdelphia	52	50	.00
Des Mes	38	38	.00	PITTSBG	38	36	.00
Detroit	36	32	.02	Ptld. Ore	56	56	.08
Duluth	32	30	.00	St Louis	40	36	.00
Elkins	30	30	.00	St Paul	32	30	.00
Harrisbg	48	46	.00	S L City	36	34	.00
Helena	28	28	.00	San Ant	52	50	.00
Huron	28	28	.00	San Fran	54	52	.00
Indapolis	34	32	.11	Seattle	48	48	.00
Jsonville	60	54	.00	Spokane	38	36	.00
Kan City	42	40	.00	Tampa	60	56	.00
Little Rk	40	38	.00	Washgtn	46	44	.00
Los Ang	68	66	.00	Winnipeg	30	28	.00
Louisville	36	34	.16	YstonePk	20	20	.00
Lynchbg	46	44	.00				

Weather Conditions.

The disturbance that produced the rainy condition over the East during the past several days remained nearly stationary during the last 24 hours. It is still centered over the lower lakes. Lowest barometer reported is 29.58 inches at Detroit. It is still cloudy east of the Mississippi, and light rain or snow is falling at scattered places. The first snow of the season fell over Western Pennsylvania this morning. The weather is still cold over the West, under the influence of high barometer, centered over Wyoming. Freezing temperatures occurred as far south as Northern Kansas and frost formed in the northern portion of the Gulf states.

River Conditions.

The rivers are falling again at most places. Stage at Franklin is 3 feet; Lock No. 7, 14.4; Pittsburgh, 13.4; Dam No. 2, 8.8; Dam No. 6, 10.9; Dam No. 9, 11.6, and Dam No. 12, 9. The dams are down. The highest stage at Pittsburgh was 13.7 at 4 a. m. The Ohio will fall slowly.

Owner of Airport Farm Succumbs

FRANKLIN, Pa., Oct. 24.—Frank Merrick Carter, 76, owner of the farm on which Oil City's airport is located, died near Lamey Church. He had spent practically his entire life in Oakland Township, and in his earlier years followed the oil industry. His wife and a stepson survive.

Jr.O.U.A.M. Councils Will Meet at Donora

WASHINGTON, Pa., Oct. 24.—All councils of the Jr. O. U. A. M. in Washington County will meet at Donora this evening. Councils expected to be represented include Burgettstown, Belle Vernon, California, Charleroi, Monessen, Monongahela, Scenery Hill, Roscoe and Washington.

BUCK PASSING CHARGED TO BOARD

Electrical Contractors Resent Plot Charge in Building of Schools

That the Board of Education is trying to "pass the buck" in the matter of furnishing electric current for power and temporary lighting on construction jobs, is declared by officers of the Electrical Contractors' Association of Pittsburgh as the source of contention over bids for the Taylor Allderdice High School.

If the Board of Education would specify a basis for the estimate of the amount of current required, there would be no further controversey, the contractors' association stated in an answer to the charges of "apparent conspiracy" which school officials said existed among the electrical contractors.

"The Contractors' Association regrets the hasty action on the part of the Board of Education in making such unwarranted charges," it was asserted in a statement issued by the association. The association, it was declared, is "willing at all times to co-operate with the Board of Education in the matter of correct determination of costs and is ready to permit the board to publish such costs when properly ascertained."

It was explained that electrical contractors, in furnishing light and power to all other contractors on jobs, are obliged sometimes to spend as high as $1,200 a month for current and equipment.

The statement of the association was issued by D. A. Fleming, manager, on behalf of the executive committee composed of G. L. Craig, R. M. Morgenstern, W. H. Ochiltree, Harry Carter, E. B. Sargent and J. V. Burke.

Court Called Off For Lack of Cases

BROOKVILLE, Pa., Oct. 24.—Judge W. T. Darr, District Attorney Walter Morris and the leading attorneys of this county decided that, as the list for criminal court was so small, neither a grand nor a petit jury would be called. Jefferson County Court opens next Monday morning, and instead of the usual report of the grand jury the court will hear pleas.

Caddy Resents Reproof, Slugs Golfer

ASHEVILLE, N. C., Oct. 24.—(AP.)—Mitchell Stallings, Tampa, Fla., dealer in stocks and bonds, was suffering today from a broken jaw, having been attacked with a golf club on the municipal golf course by a Negro caddy who took offense at a complaint against his caddying.

The Negro, Erskine Simpson, fled and today was being sought by city and county officers who held warrants charging him with assault with a deadly weapon with intent to kill.

Stallings was playing with his brother-in-law, Reed Kitchin, attorney. He said the Negro was warned several times about not watching the ball and when reprimanded again at the thirteenth hole became offended and quit. The attack followed. Stallings lost a tooth in addition to receiving the fracture of the jaw.

UNKNOWN MAN CUTS THROAT

Efforts were being made at the morgue today to establish the identity of a man, about 45, whose body with the throat slashed, was found in the Fite Railway Station, North Versailles Township, last night.

The body was found by McKeesport police, after a woman informed them that a man had cut his throat in the station.

Police said they found a small penknife beside the body.

After being pronounced dead at McKeesport Hospital the body was removed to the morgue.

BURNED LUMBER PLANT TO BE REBUILT

Parnassus Firm Plans for Modern Mill After Fire Causes Loss of $200,000

Officials of the Logan Lumber Company, Parnassus, today were planning to rebuild the planing mill of the plant, swept by fire early yesterday. Loss to the plant and to half a dozen other buildings nearby, was estimated at more than $200,000.

As soon as insurance adjusters complete their investigation of loss to the lumber company, a large corps of workmen will be put to work clearing up the wreckage, officials said. It is hoped to have the new building under way in about a month.

It will be equipped with the latest machinery, probably enlarged, and built with a view of larger production and efficiency.

The burned plant was built about 1908 and was known as the J. W. Logan & Sons Company. January 1, 1919, the company was sold and was given its present name. It is one of the oldest concerns in Parnassus. Since changing hands, branch factories have been established in Springdale and Tarentum.

Officials have not yet been able to determine the cause of the blaze. It was said that a defective wire might have ignited the woodwork. The flames for a time threatened to destroy the entire block.

the Sweet Cream taste

The difference between sweet cream and sour cream is what makes Land O' Lakes Sweet Cream Butter so wonderful. You too will love the sweet cream taste.

Pure—healthful—delicious—made only of pure table quality sweet cream from tuberculin tested cows in the "Land of Sky Blue Waters." Every pound is Government Certified. . . .

Make this Taste Test
First—Spread ordinary butter on piping hot toast. Smell and taste while hot.
Second—Spread Land O' Lakes Sweet Cream Butter on piping hot toast. Smell and taste while hot.

You'll love the Sweet Cream Taste

LAND O'LAKES SWEET CREAM BUTTER

SOLD BY

Butler's for better groceries

Steinite

SUPER SCREEN-GRID RADIO

TWIN WONDERS *of the radio world*

Steinite's New Set . . . and Steinite's Amazing Price!

$118 LESS TUBES

THERE have been other radios which were great in their day—but they have usually been very expensive. There have been low prices—but they did not buy fine radio. It remained for Steinite to produce a thrilling achievement in radio design and offer it at a sensationally low price.

The new Steinite is a wonder of the radio world—so is its price! The performance of the new Steinite is a subject of universal admiration. Its price is a modern miracle! Steinite's new set alone would have commanded nation-wide attention. Its amazing price has earned the approval of every knowing radio buyer.

You Can Get No More Than This At Any Price!

1. THREE (3) SCREEN-GRID TUBES—a total of 7 tubes.
2. Four condensers.
3. Linear power detection with automatic grid bias.
4. Push pull audio power stage, using the newest "245" tubes.
5. Real humless reception.
6. "Battleship" chassis construction; completely shielded.
7. ELECTRO Dynamic speaker.
8. Glorious tone.
9. Magnificent consoles.

(*Licensed under the patents and patent applications of Radio Corp. of America and associated companies and the Radio Frequency Laboratories.*)

KEYSTONE RADIO CORPORATION
640 GRANT ST. *Wholesale Distributor* GRANT 6875
See Your Nearest Dealer!

OVERNIGHT EXCURSIONS
SATURDAY, OCT. 26
$8.00 ROUND TRIP CHICAGO
Leave Pittsburgh 7 P. M., E. S. T.
Returning Leave Chicago 5:45 P. M., C. S. T.
Sunday, October 27

$6.00 ROUND TRIP Washington, D. C.
Leave Pittsburgh 10 P. M., E. S. T.
Returning Leave Washington 9 P. M., E. S. T.
Sunday, October 27

TICKETS ON SALE IN ADVANCE
BALTIMORE & OHIO R. R.

FIRST CHURCH OF CHRIST, SCIENTIST
PITTSBURGH, PENNSYLVANIA
ANNOUNCES TWO
FREE LECTURES ON CHRISTIAN SCIENCE
BY
WILLIAM DUNCAN KILPATRICK, C.S.B., of Detroit, Mich.
Member of the Board of Lectureship of The Mother Church,
The First Church of Christ, Scientist, in Boston, Massachusetts
THURSDAY, OCTOBER 24, 8:15 P. M.
FRIDAY, OCTOBER, 25, 8:15 P. M.
IN THE CHURCH EDIFICE, CLYDE ST., EAST END
The Public is Cordially Invited to Attend—Car 73-75 or 76

PATRICIA PITT'S SPRIGHTLY COMMENT ON PITTSBURGH'S SOCIETY HAPPENINGS

Mrs. Fickes Plans Bud Dance

THE nearer winter comes, the more "debutanteish" the aspect of the social world is. From this week until dour February drives society folk to the land of the sun, there'll be theater parties, luncheons, dinners, balls and teas for the buds of the year.

Around Christmas time there'll be even more entertaining. One interesting event added to the Yuletide calendar is a tea dance Mrs. Edwin Stanton Fickes will give December 28 in the University Club. The guests of honor will be her daughter, Harriet Fickes, and Nancy Allderdice, debutante daughter of the Taylor Allderdices. The date for the event, by the way, was originally set for December 27.

* * *

NANCY ALLDERDICE made her debut yesterday at a luncheon her mother gave in the family home. Cibotium ferns and fruit, arranged in colorful baskets, decorated the home.

The bud wore an afternoon gown of beige moire silk, featuring the new, extremely long back drop revealing the coral lining of the skirt. Her necklace and earrings were coral, too. Receiving with Nancy were her mother, in midnight blue crepe; her sister, Mrs. Samuel F. Pryor, Jr., of Greenwich, Conn., formerly Mary Taylor Allderdice, in figured tango organdie; Jane Allderdice, Nancy's sister, who came out last winter, in beige lace, and Mrs. Lawrence Allderdice, of Tucson, Ariz., in wine red crepe.

* * *

TOMORROW will be debutante day, too. To begin with, Marie Louise Bickford, debutante daughter of the Warren I. Bickfords, will make her bow to society at a buffet luncheon her aunt, Mrs. George Phelps Rose, will give in the Allegheny Country Club, and Joan Diehl, debutante daughter of the Ambrose Nevin Diehls, will meet her father and mother's eastern friends at a luncheon in the Colony Club, New York.

And today, Susan Potter O'Neil, daughter of the Chauncey O'Neils, is being presented at a tea her grandmothers, Mrs. George Latimer Potter, of Rogers Ford, Md., and Mrs. Edward O'Neil, of Wisteria, Sewickley, are giving in Mrs. O'Neil's home.

* * *

AN event of interest we're hearing more and more about these days is the Cinderella ball, to be held November 27 in the University Club by the dispensary board of St. Margaret's Hospital. The proceeds are used to support the social service department of the hospital.

* * *

VIRGINIA EMILY RODGERS, daughter of Mr. and Mrs. Weaver H. Rodgers, of Northumberland street, has named November 9 as the date for her marriage to Nathan Hofer White, son of the Nathan S. Whites, of Spring Glen, Conn. The ceremony will take place at 5:30 o'clock in the Rodgers home with the Rev. Dr. Robert N. Meade, rector of the Protestant Episcopal Church of the Redeemer, as officiant.

Mrs. Lloyd Hornbostel, of Beloit, Wis., formerly Dorothy Rodgers, the bride's sister, and Mrs. John Coolidge, of New Haven, Conn., formerly Florence Trumbull, will be matrons of honor. Herbert White, of New Haven, will be his cousin's best man, and Charles Edward Burton, Jr., and Schuyler Goodwin, of New Haven, will be ushers.

* * *

THE Wilson College Club of Pittsburgh will hold a theater benefit on Tuesday evening, November 5, in the Pitt Theater, when the George Sharp players will present "Why Girls Leave Home," a gay nineties revival, done in the 1890 manner.

Mrs. Charles E. MacFarlane, president of the club, has asked Miss Isabel Zacharias to be general chairman of the benefit, the proceeds of which are to be used for the Riddle Memorial Fund at Wilson College. Miss Zacharias has as her committee the following Wilson alumnae: Mrs. Frank Kinley, in charge of finances; Miss Elizabeth Clugston, candy; Miss Lydia Morris, tickets, and Miss Emily Alter, publicity.

* * *

MR. AND MRS. PERCY A. BROWN, of Park place, Wilkes-Barre, announced the engagement of their daughter, Miss Orcell Brown, to Clyde Davis, son of Mr. and Mrs. Clyde Davis, of Holden street, Pittsburgh and St. Petersburg, Fla., at a luncheon Friday afternoon, October 11.

Mr. and Mrs. Clyde Davis, Sr., and Mr. and Mrs. George C. Schutte, of Pittsburgh, were among the guests from out of town. Miss Brown is a graduate of Wyoming Seminary and National Park Seminary. Mr. Davis was graduated at Mercersburg Academy and Lehigh University. The wedding will take place in the spring.

* * *

MISS NELL CATHERINE RYLAND, daughter of Mr. and Mrs. James Elbert Ryland, of Charleroi, became the bride of Lawrence Plummer Naylor, of Baltimore, Md., on Tuesday evening at 6 o'clock. The Rev. George Taylor, Jr., officiated. Following the ceremony a wedding supper was held in the home of Mr. and Mrs. Richard T. Earle, of Wilkinsburg. Mr. and Mrs. Naylor left for an extended trip to Atlantic City and other eastern cities, including New York and Baltimore.

* * *

MRS. LOUISE C. LINDEMAN will be an honor guest at a luncheon to be given by Highland Chapter No. 182, Order of the Eastern Star, in Webster Hall on Saturday, November 2.

* * *

GIRLS of the classified advertising department of the Sun-Telegraph entertained with a dinner on Tuesday evening in the Plaza Restaurant in honor of Miss Sylvia Holoka, whose marriage to Clarence F. Munzenmaier will take place Saturday.

* * *

MRS. CLARA C. SCHAUER announces the engagement of her daughter, Miss Pauline Dorothea Schauer, to Carl Madison Huntsman, son of Mr. and Mrs. Roy C. Huntsman, of Broadway avenue.

* * *

MRS. JOHN UNGER, of Aylesboro avenue, is a guest in the Hotel Montclair, New York, for a short time.

* * *

ROSEBUD CHAPTER, No. 448, Order of the Eastern Star, will hold a card party in the lodge room, Malta Temple, North Side, following its meeting Monday evening.

* * *

TUESDAY evening Dr. and Mrs. Earl Wickerham celebrated their golden wedding anniversary in their home. Their children and the Rev. Franklin Murray, who officiated at their wedding, were the only guests. The table was decorated with yellow and white chrysanthemums and a huge golden bell of pompom chrysanthemums.

* * *

KINOKA COUNCIL, No. 295, Degree of Pocohantos, will hold a masquerade dance and card party in Walton Hall this evening at 8:30 o'clock. Mrs. Mabel Heffner is chairman.

* * *

ARGYLE LODGE will hold a masquerade dance in the Moose Temple tomorrow night at 8:30.

* * *

THE Young Women's Bible Class of the First Presbyterian Church, of Braddock, will hold a Halloween party in the home of the Rev. and Mrs. T. D. Imbrie, of Bell avenue, North Braddock, this evening.

* * *

THE Ladies' Auxiliary of the German Club of Allegheny will hold a bridge, "500" and euchre party in the club parlors tomorrow night at 8 o'clock.

Patricia Pitt

Guests in Pittsburgh

Photo by Keystone Views

MR. AND MRS. DOUGLAS H. REIMER

The Reimers as they sailed from New York for their home in Valparaiso, Chili, after visiting H. H. Robertson, Pittsburgh.

Bishop Confirms New Castle Class

NEW CASTLE, Pa., Oct. 24.—The Rt. Rev. Hugh C. Boyle, bishop of the Diocese of Pittsburgh, administered confirmation on a class of 36 in St. Joseph's Church here Tuesday afternoon. He was assisted by the Rev. J. Keating, the Rev. F. S. Clifford, the Rev. A. Kraemer, and the Rev. L. D. McNanamy. The Rev. J. Dudley Nee delivered the sermon and the Rev. P. J. McKenna pronounced benediction. The Rev. A. J. Weisenberger, is pastor of the church.

Altoona Man Named Census Supervisor

WASHINGTON, Oct. 24.—(INS.)—Additional census supervisors named by the director of the census included: Hays W. Culp, of Altoona, Pa., for Bedford and Blair counties.

Dinner Ends Education Meeting

WITH five superintendents of education present as honor guests, the all-day district meeting of the Pennsylvania Congress of Parents and Teachers was brought to a close with a banquet in the Fort Pitt Hotel last night.

A. H. Vanderslice, superintendent of Aliquippa schools, was toastmaster, and the guests included Dr. William M. Davidson, superintendent of Pittsburgh public schools; Dr. C. E. Dickey, superintendent of Allegheny County schools; Denton M. Albright, Beaver County; John D. Syling, of Lawrence County, and Dr. C. C. Greene, superintendent of New Castle schools. Presiding during the day were Mrs. E. E. Kiernan, honorary state president; Mrs. William Brice, Jr., state president, and Mrs. D. N. Bulford, state vice president.

The reports of growth as given in the county summaries in the morning were further emphasized by Mrs. Kiernan in her speech last night when she briefly sketched the history of P. T. A.'s and told how the organization now circles the globe with groups in 20 countries. In the afternoon Mrs. Kiernan spoke concerning membership campaigns, and Mrs. Brice stressed the linking up of state and national departmental work.

Miss Mary Cook, dean of girls at Fifth Avenue High School, talked on co-operation between parents and teachers and a puppet show under the direction of the Pittsburgh District Dairy Council was given by Miss Louise Borland. Another speaker was Mrs. C. C. Martin, who discussed programs. About 200 delegates were registered.

* * *

THE October benefit for the Stephen Foster Memorial which the Tuesday Musical Club Choral will hold will take the form of a studio tea for which Mrs. J. I. Johnston, of Kipling road, will be hostess Tuesday.

In conjunction with the tea a sale of small sketches will be conducted, among the exhibitors being Mrs. Johnston, Cora Lee, Wilfred Readio, Christian Walter, Anna Bell Craig, Elizabeth Robb, James Bonar, Rachel McClelland Sutton, Alex Lappe, Grace Fermar, John Johnston and Bertha G. Johnston.

Assisting with the tea will be Mrs. Richard Allen, Miss Ida E. Yagle, Miss Anna Whitten, Mrs. W. B. Anderson, Mrs. J. H. Lauer, Mrs. W. H. Semmens, Mrs. A. R. Norton, Mrs. R. Finger, Mrs. A. B. Longacre, Mrs. A. G. Walter, Mrs. L. R. Titsworth, Mrs. S. T. Johnston, Mrs. John M. Johnson and Mrs. S. H. Nichols, chairman of the choral.

* * *

A RECEPTION at which the members will meet the national honor guests will mark national junior council night to be observed tonight in the Concordia Club by the Pittsburgh section, National Council of Jewish Juniors. A musical program will be presented by Miss Adelyn Foster, contralto, a member of the section.

* * *

MRS. R. H. SCHAFFER, president of the Avalon Woman's Club, has called a meeting of the executive board for Monday afternoon in the home of Mrs. George Hess, South Home avenue. The club's literary department will meet with Miss Vera Criswell, California avenue, on Monday evening to finish the study of Dimnet's "Art of Thinking."

* * *

SEVERAL events have been added to the Travellers' Club calendar. On Tuesday the members will travel to Mrs. Martin S. Ely's home in Academy avenue, Mt. Lebanon, to hold an all-day cutting and carpet rag sewing for the blind. The club has received an invitation from the Woman's Club of Pittsburgh and the Congress of Clubs to hear a lecture on South America the afternoon of November 5 in the clubhouse, and the next regular gathering of the club will be at the H. J. Heinz plant, where the members will meet at 10:30 the morning of November 12. In their study of South America on Tuesday afternoon the women heard papers on Buenos Aires, by Mrs. C. W. Lurting, and Quito, by Mrs. R. C. Barris, who was leader for the afternoon. Mrs. H. J. Kreiling, contralto, sang.

* * *

HOSTESSES for education day to be observed Monday by the Ingram Woman's Club will be Mrs. R. E. Murdoch, Mrs. W. J. Montgomery, Mrs. E. V. Murray, Mrs. Arthur Neale and Mrs. W. A. Newman. The program for the afternoon will be in charge of the education committee, music will be furnished by Mrs. F. C. Ensinger and reports from the State Federation will be heard.

* * *

MRS. WILL ADDY, of Morals Court, will address the members of the Squirrel Hill Community Club tomorrow afternoon in the Roosevelt School. Her talk will be on her experiences in court work.

* * *

BEAUTIFUL decorations and a program of artistry marked the president's day reception held yesterday by the Wednesday Current Events Class in the Edgewood Country Club. Mrs. J. Harvey Harrison, serving her second year as president, stood with the other officers to receive the 125 guests. Two past presidents, Mrs. Arthur B. Siviter and Mrs. J. W. Riley, were at the tea table. The program was presented by Will Rhodes, tenor; Earl Mitchell, piano soloist and accompanist, and Mrs. Walter E. Close, reader.

* * *

A VARIED program was heard yesterday by the Edgewood Woman's Club at its session in the Edgewood clubhouse. Mrs. George W. Herriot had a paper on the Rhodes Foundation; Mrs. J. S. Helm described a day spent among the Hopi Indians in Arizona; Mrs. H. H. Lambert spoke of current happenings, and Mrs. Andrew Kerr brought congressional news.

* * *

MERVIN, Rita Clair and Jane Layton will present the musical program at the Americanization tea which the American Citizenship League and the home safety department of the Western Pennsylvania Safety Council will give in Utility Hall Thursday. Violin, piano and vocal solos will be given by the trio and the program will also include motion pictures.

* * *

THE South Hills Woman's Club will have a rummage sale today and tomorrow in the Young Men's Christian Association, South Side. Mrs. Mary Low is chairman.

EVENING FROCKS YIELD TO THE LURE OF THE BERTHA

Sketched in Paris

Paris Bureau, Pittsburgh Sun-Telegraph.

PARIS, Oct. 24.—Big Bertha is again with us. Of course, we do not refer to the war-time variety, but rather to the frill on a bodice, that insists on being even more than a flounce and so insists on being known as Bertha. It is to be found on afternoon and evening frocks, and is sometimes beaded or embroidered. There is something quaint and demure about it, that not even the most elaborate model can obliterate. It is especially noticeable on several models designed for this season's debutantes. The best houses here do not favor sophisticated gowns for these young ladies, but strive rather to impart to their models a youthful smartness and elegance, combined with simplicity.

WE show the bertha in all its glory as the distinguishing feature of this lovely evening frock from Worth. It is of figured taffeta in orange, black and beige. The extremely wide skirt is laid in pleats which are stitched part way down. Beaded taffeta makes the bertha which is somewhat deeper at the back than in the front. There is a crushed girdle of the taffeta knotted at the side. This creation is an ideal example of smart simplicity and subtle distinction without an overpowering air of sophistication.

LUCIEN LELONG has this season been very successful with his suits and coats, and shown herewith is one of the nicest of his new models for town wear. It is of a soft navy blue wool with a tiny dot, no more than a point, in gray silk thread. The little bloused jacket is tightly belted at the natural waistline and is heavily trimmed with gray astrakhan. Lelong, by the way, is particularly addicted to gray. The straight skirt of this tailleur has some circular fullness in the shallow godets placed at the back, extremely low.

(Copyright, 1929, King Features Syndicate, Inc.)

French Name Street In Honor of Herrick

WASHINGTON. — (INS.) — The Rue Saint Quentin in Havre, France, has been changed to the Rue Myron T. Herrick, in honor of the late American ambassador to France, according to the National Geographic Society.

Automobile Skids, Windows Smashed

BROWNSVILLE, Pa., Oct. 24.—A car driven by A. D. Stropie, 213 First avenue, Pittsburgh, skidded out of control and crashed into a Market street building here yesterday, smashing two plate glass windows. Damage amounted to $200.

JOYCE-McClements Co CATERERS

Reputation

One of our treasured assets is reputation.

Looking upon reputation as a continuing responsibility, we carefully maintain the highest standard of catering service.

Prices Reasonable
Menus and Estimates submitted without obligation.
We'd Like To Serve You

Weddings a Specialty

PENN and SHADY Pittsburgh

Reymers' Makers of fine Candies since 1846

Tea Rooms

Many family groups first attracted to our Tea Rooms on "the cook's day out," are now frequent guests.

You, too, will enjoy the excellent foods and the Club-like atmosphere.

The Clark Building Tea Room at Seventh and Liberty, features special evening Dinners at $1.00, $1.25 and $2.00 in addition to the a la carte service. Music and dancing, and *no cover charge.*

A 65c Plate Lunch is a popular feature at all Reymers' Tea Rooms.

You can use your charge account.

Tea Rooms: 7TH & LIBERTY, OLIVER BLDG, JENKINS ARCADE, FORBES & ATWOOD

Have Your Hair Cut by An Artist

Joseph Horne Co. is pleased to announce the services of three coiffeur artists:

M. Demiter
M. Andre
M. Reis
of Paris and New York

Have Your Hair Cut in a Way That Best Suits YOU

by these exceptionally skilled and experienced men, who are also adept in hair waving.

The Charm Shop
Balcony

Joseph Horne Co.

CHILDREN HAVE TO CHEW IT— AND THEY LIKE THE CRISP SHREDS

SHREDDED WHEAT

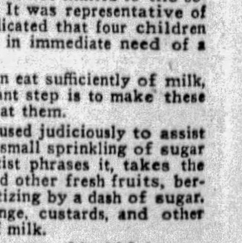

With all the bran of the whole wheat

You don't have to coax children to chew Shredded Wheat—the more they chew it, the better they like it—and that means sound teeth and healthy gums. Just the food for growing youngsters. So delicious and so easy to serve.

(Advertisement)

Is your child undernourished?

Surprising results disclosed by New York survey

A SURVEY of one million school children conducted by the Department of Health of the city of New York, disclosed that 20% of the children were seriously undernourished and in need of a physician's care. More than 60% were reported "on the border line" of malnutrition. Only a trifle more than 17% were found to be normal. This survey was not limited to the so-called poorer classes. It was representative of the entire city. It indicated that four children out of every five are in immediate need of a more carefully selected diet.

Mothers should see that their children eat sufficiently of milk, fruit and vegetable foods. The important step is to make these foods so enjoyable that children will eat them.

Authorities recommend a little sugar used judiciously to assist mothers in making foods appetizing. A small sprinkling of sugar on cereals, as one eminent food scientist phrases it, takes the "fight" out of eating cereal. Citrous and other fresh fruits, berries, stewed fruits, are made more appetizing by a dash of sugar. Wise mothers make junkets, blanc-mange, custards, and other milk desserts to encourage the eating of milk.

Note this: If you want to improve the taste of healthful vegetables just add a dash of sugar to them while they are cooking (preferably in little water). Try it and you will be amazed how much more tasteful the vegetables become. Candy, ice cream and cookies are recommended for dessert. A bit of sweet makes the meal complete. The Sugar Institute.

BRIDE FORGIVES, HUSBAND FREED

Mrs. Loretta Kerchner, 17, a bride of four months, today in the office of Alderman William J. Hughes, Sarah street, withdrew charges of assault and battery and surety of the peace against her husband Fred, forgiving, but not forgetting.

The agreement was made after Fred promised that he would not molest her, and would return her clothes, which he is alleged to have taken from her and from her aunt's home in Pleasant Valley, last week.

Mrs. Kerchner told the court that she departed from the home at 285 Southern avenue, last Wednesday, after it was unbearable to live with her husband any longer. She is now living with her mother, Mrs. J. J. Pirring, of 2818 Salisbury street, South Side.

Prison Band Cost To Be Paid by Stotesbury

PHILADELPHIA, Oct. 24.—(AP.)—Edward T. Stotesbury, Philadelphia banker and member of the J. P. Morgan banking firm of New York, has agreed to pay for the musical instruments for a new 50-piece band to be organized among the inmates of the Philadelphia County Prison at Holmesburg. He will also pay for the instruction of the men. Leopold Stokowski, conductor of the Philadelphia Orchestra, will be requested to assign a member of his orchestra to aid in the instruction. It is expected the outlay would be about $5,000.

Several years ago Stotesbury equipped a 100-piece band at the state penitentiary and later went to the prison and led the players through an evening's concert.

EXHIBITS OPIUM SOLD IN CAPITAL

WASHINGTON, Oct. 24.—A startled Senate saw an opium pill produced on the floor, which Senator Cole L. Blease, of South Carolina, declared was purchased "within the shadow of the Capitol."

After Senator Copeland, of New York, a physician, had examined the opium and pronounced it apparently genuine, the "pill" was referred to the District of Columbia committee, which is conducting an investigation into conditions in the capital.

Blease, who has been waging a private campaign against vice in Washington, gave the Senate a start when he arose and said:

"I wish to offer to the Senate some tangible proof that 'dope' is being sold in Washington."

He then presented a little packet of Chinese paper to Copeland for examination. The New Yorker scrutinized it and sniffed it and shook his head in the affirmative—as if to say:

"Yes, it is the real thing."

Blease said the opium was purchased on October 8 and offered to produce witnesses who will testify where it was bought and from whom.

(Advertisement)

BODY POISONS MENACE HEALTH

Kellogg's ALL-BRAN Will Rid Your System of Them

By neglecting constipation, body poisons get in their deadly work. Headaches, listlessness, cloudy complexions, which are the first signs, soon are followed by factors that wreck health, ruin ambitions and steal beauty.

You can guard against constipation with a simple remedy—Kellogg's ALL-BRAN. It is a delicious cereal—100% bran—that brings sure, natural relief from this widespread evil. Doctors recommend ALL-BRAN because it is a bulk food. It sweeps the intestines clean of poisonous wastes and stimulates normal action.

Results are guaranteed. Just eat two tablespoonfuls daily—chronic cases, with every meal. Serve it with milk or cream, fruits or honey added. Sprinkle it over other cereals. Use it in cooking—recipes are on the package.

Don't neglect constipation. Begin eating ALL-BRAN today. Sold by all grocers. Served in hotels, dining-cars and restaurants. Made by Kellogg in Battle Creek.

Kellogg's ALL-BRAN

BLAMES IN-LAW, ASKS DIVORCE

Her mother-in-law having continually interfered with them, finally winning her husband away, Frances Goodge, 31, of 6354 Hamilton avenue, wants a divorce from Wilbert A. Goodge.

Notwithstanding that her husband on several occasions gave her a black eye, Mrs. Goodge told Judge James R. Macfarlane, of Common Pleas Court, that she tried to have her husband continue to live with her. Mrs. Goodge had helped to meet expenses, having served as a cashier in a business house.

However, she says the respondent's mother was continually urging him to come home. Satisfied that her husband did not want to assume the responsibility which marriage brings, she applied for a divorce after he had left her. The couple were married in February, 1922.

For 2 Generations—the Finer Flavor

White House Coffee

Tune in every Monday night on the White House Coffee Radio Concert at 8:30 on KDKA.

FIRE DAMAGES RESIDENCE

The two-story stone home of H. L. Felser, at 5527 Stanton avenue, was damaged $4,000 by fire which originated in the bath room last night. A neighbor who saw smoke issuing from the bathroom window on the second floor, sounded an alarm.

The roof of the house was enveloped in flames when firemen arrived, and after an hour's battle they succeeded in keeping the blaze from spreading to adjoining dwellings. Firemen who estimated the loss said the cause was undetermined.

Oily Skin Physic

Makes old-looking, poor-color skin youthfully clear—refines away enlarged pores—corrects oily skin, heals eruptions and dissolves blackheads

Physicking the skin beautifies any complexion in five minutes

Poor-color complexions, oily skin and blemishes are due to acid-skin impurities. And, everybody knows there is nothing like magnesia to neutralize acid. So, when the face is massaged with cremed magnesia the skin throws off even the most deep-set pore impurities. It physics the skin in the same easy way that milk of magnesia purifies the stomach. That's why magnesia is called the beauty miracle of modern science.

Physicking the skin rejuvenates the complexion so quickly that any face looks years younger in five minutes. It changes old-looking, poor-color skin to youthful clearness and fades out freckles better than a bushel of lemons. It's astringent; it reduces enlarged pores to the finest texture and smoothes out the tell-tale lines of age almost as if by magic.

It removes make-up better than soap or cleansing cream. And, because it's so mild, it's a blessing for fine, sensitive skin that soap so easily irritates and coarsens. That's why mothers use it to bathe infants. No wonder thousands of doctors urge their wives, patients and nurses to use nothing but magnesia to cleanse their faces.

Thousands of delighted women send letters of praise and say they did not at first believe anything so simple could be so wonderful. But, they were convinced when they saw so many friends suddenly get lovely complexions.

To get genuine cremed magnesia, ask for Denton's Facial Magnesia. When you use it you will at once see why druggists find it hard to get enough to supply the tremendous demand.

GUARANTEE

It's impossible for Denton's Facial Magnesia not to improve your complexion. But, should it fail to delight you, even after the very first application, your dealer is requested to refund your money at once without question.

DENTON'S CREMED

Facial Magnesia

NOTE: These facts about the amazing skin-beautifying virtues of magnesia were learned from the experience of the first hundred thousand women who bought it. Because of its superior skin-beautifying qualities, magnesia is rapidly replacing the use of soap and cleansing cream with millions of women who give intelligent care to their complexions.

American Robbed Of $10,000 in Berlin

BERLIN, Oct. 24.—(AP.)—An American named Hall, of St. Louis, was robbed yesterday of a $10,000 letter of credit on the Commerce Bank of New York and his passport. Both were in a bag which was taken from him on a train en route from Prague to Berlin. He discovered the theft at Dresden, where the German police are investigating.

Mail Transferred From Planes In Midair

BERLIN, Oct. 24.—(AP.)—The transfer of mail bags in the air from mail planes to planes ascending to meet them at way stations is the newest development of the Lufthansa.

Experiments at Tempelhofer airfield have been most successful, the mail being dropped and picked up by means of a hanging cable with a forklike hook attachment. The cable is designed to break easily if caught, thereby preventing a crash. It is thought that the device will also be used on Zeppelins.

Death Notices 1

BARRETT—On Wednesday, October 23, at 10:50 a. m., JOSEPH BARRETT, beloved husband of Lydia Lowry Barrett. Services at the residence of William J. Mitchell, 907 Wellesley avenue, Bellevue, Friday afternoon, October 25, at 2:30 o'clock. Friends invited. [East Liverpool (O.) papers please copy.]

BEHRHORST—On Wednesday evening, October 23, 1929, at 5:30 o'clock, AMELIA GERWIG, widow of Henry T. Behrhorst. Services at her late residence, 218 Home avenue, Avalon, Saturday afternoon, October 26, at 2:30 o'clock. Friends are invited.

BORLAND—Suddenly, at Cincinnati, O., on Tuesday morning, October 22, 1929, WALLACE, husband of Lydia Sharp Borland and father of Norman W. and Charles R. Borland. Remains at the home of T. B. Moreland Co., North Highland avenue at Rippey street, East End, where services will be held Thursday evening at 8 o'clock. Burial private Friday morning. Please omit flowers.

DODDS—On Thursday, October 24, 1929, at 8:30 a. m., MILTON C. DODDS, aged 46 years, son of G. W. and the late Lizzie Walters Dodds. Services at the home of his sister, Mrs. George L. Milliken, 244 Laurel avenue, Bellevue, Saturday at 1:30 p. m. Friends are invited. Interment in White Oaks Spring Cemetery.

EXLER—On Wednesday, October 23, 1929, at 8:45 p. m., CHARLES J. EXLER, husband of Anna Stevens Exler. Funeral from his late residence, 208 Second avenue, Carnegie, Pa., on Saturday, October 26, at 8:30 a. m. Blessing services at St. Joseph's Catholic Church at 9 o'clock. Friends invited. Interment in St. Joseph's Cemetery. [Philadelphia papers please copy.]

FLEMING—On Tuesday evening, October 22, 1929, at his residence, 316 So. Highland avenue, at 10 o'clock, RICHARD KNOWLSON FLEMING, M. D., husband of Elizabeth Jillson Fleming. Services at Calvary Episcopal Church, Shady avenue, East End, Friday afternoon at 2 o'clock. Interment private.

HUGHES—On Wednesday, October 23, 1929, at 5:15 a. m., MARGARET HUGHES (nee Salley), wife of Patrick Hughes. Funeral from her late residence, 1920 Brighton road, North Side, on Saturday, October 26, at 8:30 a. m. Solemn high mass of requiem at the Church of the Annunciation, Charles and Norwood streets, at 9 o'clock. Friends invited.

KOCH—CHARLES, husband of the late Mathilda Koch (nee Jacober). Funeral from the family home, 230 Cedarville street, on Sunday, October 27, at 2:30 p. m. Friends and members of Jefferson Lodge No. 288, F. & A. M., and Belmar Lodge, I. O. O. F., are invited.

LANGE—On Tuesday, October 22, at 3:30 p. m. at Leechburg, Pa., Mrs. R. LANGE, widow of Dr. C. C. Lange, of Center avenue, Pittsburgh. Services at Leechburg Thursday evening. Interment in Homewood Cemetery Friday morning, October 25.

MALLOY—On Tuesday, October 22, 1929, at 4 a. m., DUDLEY MALLOY, husband of Della Naughton Malloy. Funeral from his late home, 403 South Park street, East Pittsburgh, Pa., on Friday, October 25, at 8:45 p. m. High mass at St. William's Church, East Pittsburgh, Pa., at 9 a. m. Friends invited.

MEAGAN—On Tuesday, October 22, 1929, at 2:15 p. m., at his residence, 5216 Baum boulevard, JAMES A. MEAGAN, husband of Anna B. Ackerman and son of Mrs. Ellen Ryrie (nee Keating) and the late James Meagan, father of Marion E. Meagan. Member of Duquesne Council, K. of C. Funeral on Saturday morning, October 26, at 8:30 o'clock. Solemn high mass of requiem at St. Paul's Cathedral at 10 a. m. Friends are invited.

McGOUGH—On Tuesday, October 22, at 9:10 p. m., BELLE HAGGERTY McGOUGH, wife of Edwin T. McGough. Funeral from family home, 221 Moorewood avenue, near Millvale avenue, on Saturday, October 26, at 9:30 a. m. High mass of requiem at St. Paul's Cathedral at 10 a. m. Friends are invited.

PONSONBY—On Wednesday, October 23, 1929, at 8 p. m., THOMAS A., beloved husband of Alice Ponsonby (nee Crawford). Funeral from his late residence, 7336 Kelly street, on Monday, October 25, at 8:30 a. m. Requiem mass at Holy Rosary Church at 9 a. m.

REICHENBACH—On Tuesday, October 22, 1929, at 3:45 p. m., ESTHER RUTH, beloved daughter of Edward L. and Emma Zimmer Reichenbach, in her 16th year. Funeral services at the family home, 1100 Fredonia street, Elliott, Pittsburgh, Pa., on Friday, October 25, at 3 p. m. Friends invited. Interment at Zimmerman's Cemetery.

SCOTT—On Wednesday, October 23, 1929, MARGARET SCOTT, aged 83 years. Funeral services at the chapel of James Lowrie & Sons, Beaver avenue at Liverpool street, North Side, on Friday, October 25, at 2 p. m. Friends are invited. Interment private.

SIEBER—On Monday, October 21, 1929, at 7:55 p. m., GEORGE, beloved husband of Mary L. Engel Sieber, in his 58th year. Funeral from the family home, 618 Lorenz avenue, on Friday, October 25, at 9 a. m. Solemn requiem high mass at St. Martin's Church at 9:30 o'clock. Members of Branch No. 11, Knights of St. George, and friends are invited. Take car 31 to Lorenz avenue.

STILLEY—On Tuesday October 22, 1929, at 5 p. m., Attorney HUGH M. STILLEY, husband of Ella Philson Stilley, aged 52 years. Father of Hugh M., Jr., Emerson, Robert M., Ann Elizabeth H. Calvin and Ruth Elinor Stilley. Funeral on Saturday at 2 p. m., from the family home Fort Couch Drive and Washington road, Upper St. Clair township, via White Star bus to Bill's filling station. Services at 3 p. m., in Bethel Presbyterian Church. Friends of the family and members of Bethel Presbyterian Church are respectfully invited. Interment in Bethel Cemetery.

STOOP—On Wednesday, October 23, 1929, at his home, Morewood Gardens, WILLIAM J. STOOP, formerly of Alliance, O., and Wheeling, W. Va. Remains at the home of the T. B. Moreland Company, North Highland avenue at Rippey street, East End. Services at the Homewood Cemetery chapel, Dallas avenue and Aylesboro street, Friday afternoon at 3 o'clock.

SWEARER—On Tuesday, October 22, at 9:15 a. m., JAMES A., husband of the late Mary E. Gaskill, in his 91st year. Funeral services at the family home, 1457 Greenmont avenue, Dormont, on Friday at 1 o'clock. Friends invited. (Brownsville and Beaver Falls, Pa., papers please copy.)

TAYLOR—On Wednesday, October 23, 1929, ESTHER A., wife of Daniel Taylor in her 56th year. Funeral services at her late residence, Veronia road, Sandy Creek, Pa., Friday afternoon, at 4 o'clock. Interment in Oakmont Cemetery.

VALKAY—Wednesday, October 23, 1929, at 1:50 p. m., MYRON THEO VALKAY, beloved son of Rev. and Mrs. T. M. Valkay (nee Boruch), in his 6th year. Funeral from parents' home, 224 Helen street, McKees Rocks, Saturday morning, October 26. Requiem high mass at Holy Ghost Greek Catholic Church, Helen street, at 9 a. m. Friends are invited. Interment in St. Mary's Cemetery, McKees Rocks.

WARREN—On Wednesday morning, October 23, 1929, at 7:25 o'clock, HELEN M. BARTLEY, wife of Roy G. Warren and mother of Esther F. Warren. Funeral from her late residence, 4117 Franklin road, North Side, Pittsburgh, on Saturady afternoon, October 26, at 2 o'clock. Friends invited.

Funeral Directors 1-D

ADULT FUNERALS COMPLETE AS LOW AS $135.
GRIME & BLAIR,
FUNERAL DIRECTORS. FISK 1592

OCTOBER SALE OF COATS

Newest Styles--Paramount Values

$89.50

Fabrics Are Norma, Cresella, and Broadtail cloths.

Furs Are squirrel, beaver, Persian caracul, fox, skunk, raccoon and civet cat.

Regular $100 to $125 coats, every one in the group featuring the smart style points, and exquisitely tailored. No effort has been spared to make this a group of outstanding values, and judging from early response, Boggs & Buhl customers appreciate the values. Complete size range for misses, women and large women—come early, they are going fast.

$49.50 to $59.50 Coats, in the Sale

$39.50

Fabrics are, Broadcloth, Dressy Woolens, and Tweeds.

Furs are, Skunk, Opossum, Natural Opossum, Manchurian Wolf, French Beaver, Lapin.

Dress coats of broadcloth, straight line or flared. In brown, black, blue, green or red. All are trimmed with beautiful furs.

A special group of sports coats also included. These are of dressy woolens and tweeds, furred with kit fox, raccoon, and American fox. Sizes for women and misses.

Beautiful 90x108 Inch

Rayon Bed Spreads

$3.95

Rayon is such a lovely material for bed spreads, and these are exceptionally good looking with their jacquard and krinkle striped patterns. In choice of Rose, Blue, Gold and Helio to match your bedroom furnishings. This low price should be an inducement to beautify every bedroom in the home. 90x108 inches—$3.95.

72x108-inch size—$3.50

81x108-In. Krinkle Striped Spreads

$1.65

A good washable quality spread at a moderate price. Stripes of Rose, Blue, Gold, Green or Helio on a Cream background. 81x108 inches. $1.65.

66x80-INCH PART WOOL BLANKETS

$3.50

Reversible blankets in color combinations of Blue and Gold, Rose and Gold, Lavender and Green, Gold and Lavender, Green and Gold. For regular blankets or slumber throws. $3.50 each.

SOLID COLOR ALL WOOL BLANKETS

$10.00

Nothing smarter for bedrooms than the solid color all-wool blankets. In beautiful shades of Rose, Blue, Gold, Green, Peach and Lavender. The price is unusually low for this quality. $10 each.

—Bedding, First Floor—

New Showing of Handsome

Parchment Paper Shades

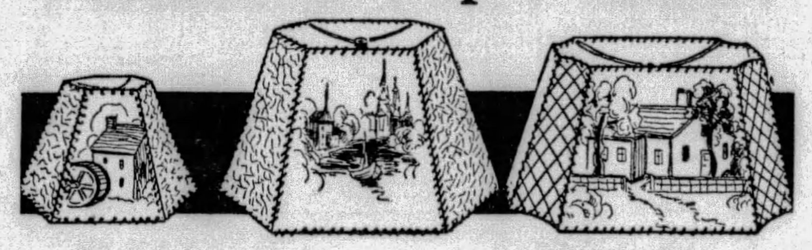

Bridge Size $1.75

Junior Size $2.75

New arrivals in the section for lamp shades include these smart and popular parchment-like shades. The designs are new and creating much favorable comment. Scenic and etched designs—in laced panel effects. So inexpensive they are doubly attractive. Bridge sizes, $1.75—Junior and floor lamp styles, $2.75 and $3.75.

Unusual Variety In Occasional Lamps

$3.50 $3.75

Smart little lamps that add a finishing touch to the decorative scheme. Pottery bases with clever shades to blend.

Metal Lamp Bases

$3.50 $4.00 $5.50

Oxidized and brass finish bases, Junior or Bridge style—new styles—most reasonable—$3.50 to $5.50.

—Third Floor—

More of Those *Tweedy* Flat Crepes

—are coming daily to satisfy an increasing demand for sports dresses or blouses to finish off the trim patterns of three-piece suits. We note that these tweed effects are especially popular; you will note that they are low-priced.

In Four Desirably Priced Groups

38-inch All Rayon Flat Crepe. A range of beautiful printings in the newest fall color combinations—rich greens and browns especially, in floral or all-over patterns. Yd. $1.50

36-inch Celanese Flat Crepe. A large lot of tweed and other patterns developed in browns, greens, reds and blues. Yd 95c

36-inch Rayon Flat Crepe in tweed effects and larger designs. Rayon prints in small patterns. Navy, brown, red and tan mixtures. Yd. 75c

36-inch All Cotton Crepe. Successfully emulating heavy wool tweeds. In combinations of brown and tan, navy and tan, and black and gray. Yd. 45c

—Dress Goods, First Floor—

Hallowe'en Candies

Those chewey taffies that are part of any Hallowe'en festivity — English taffies, Reymer's crispy peanut brittle and delicious black walnut brittle, nut taffies, plain taffies, and butter cream corn and novelties. Figs, dates, preserved and assorted glace fruits, nut stuffed figs and dates, mixed nuts and the best grade English walnuts.

Send a "Goodie" Box Away

Home to mother or away to school—a box of these good things will be a joyful surprise. We can pack it and ship it postage prepaid.

—Candy Department, First Floor—

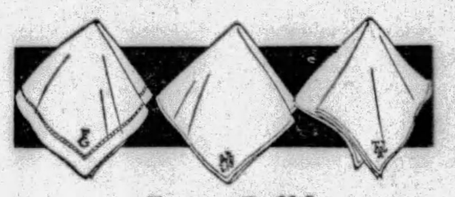

Last Call!

Handkerchief Monogramming

6 for $1.50

Before the calendar changes to "Only So Many More Shopping Days Until Christmas"—while you can do clear Christmas thinking—place your order for handkerchief monogramming service. There are many new lovely 'kerchiefs in to please you. Orders taken now will be filled in two weeks.

The Service Includes:

For hand monogramming 6 handerchiefs or 5 handkerchiefs and linen case—$1.50. Machine work monograms, initials or full name, 75c half dozen, $1.25 dozen.

Monogramming done on any grade handkerchief in all colors or combinations of colors.

—Handkerchiefs, First Floor—

BOGGS & BUHL

Bird Flies High

THE condor probably ascends to greater altitudes than any other bird. It is believed that it sometimes struggles up to a height of four miles.

Magazine and Fiction Page

Materials in Coal

A EUROPEAN specialist says that one ton of coal can be made to yield 10,000 feet of gas, 1,300 pounds of coke and 10 gallons of tar.

MARIANNE by GLADYS JOHNSON

(Continued from Yesterday)

Stag Confesses Love for Marianne and Learns About Andre

WHAT HAS GONE BEFORE

In the little French village of Saint Vallier the call to arms summons all to the great war. The village schoolmaster, Andre, leaves his school and sees Marianne running toward him. They have grown to love each other and now under the stress of war the man avows his love. He folds her in his arms and kisses her, saying "I will come back—you're locked in my heart Marianne." After her aunt dies Marianne shelters four little waifs. One day she hears American soldiers marching into the courtyard. Later she misses her pet pig and finds it in the barn where the Americans are quartered. She retrieves her pet from Stag, one of the doughboys, just as Lieut. Frayne appears and demands to know if the men have been annoying her. Marianne, instead of accusing Stag, the American who had stolen the pig, tells the officer he helped her recover it. Frayne praises Stag. Later the doughboys are invited to a feast by Marianne. Stag kisses Marianne and dashes out, leaving her in tears. He comes back and begs her pardon. Just then Frayne appears and Stag goes out enraged. Stag steals a pig Marianne has roasted and gives it to Yom and Soapy. Stag learns that it had been prepared or Gen. Miller. Frayne arrests Stag. Marianne's eyes fill with tears at the thought of him imprisoned. She resolves to get him out of his predicament. Dressed as a French officer, Marianne succeeds in getting to Gen. Miller's headquarters. She discloses her identity and after a talk with the general he orders Stag's release.

NOW GO ON WITH THE STORY

CHAPTER X.

PRIVATE STAG was a sadly puzzled young man. He found himself snatched out of the guard-house with the same dizzy speed with which he had been clapped in there. Nor could he receive any inkling as to how the miracle had come about.

"Gen. Miller's orders," was all the information he could unearth.

Walking slowly up the highway toward camp, Stag wracked his brains for the memory of any service which he might have performed which would bring about this miraculous intervention.

But until tonight, when he had unwittingly stolen his dinner, Stag was certain he had never crossed the general's orbit. It hardly seemed likely the general was grateful for being kept from making the acquaintance of a roast pig—and such a pig as Anatole.

But Stag's mind was not entirely given over to thoughts of Gen. Miller. He found himself remembering Marianne as he had last seen her standing in the flickering firelight. The sweet little kid. . . . The way she'd pleaded when they took him away. . . . The young fellow's heart swelled at the memory and on the dark highway he broke into a little jig-step.

Gosh, if he could only see her for a moment, to tell her he was free again. . . . He looked over at the house as he came into the yard, but it was dark and silent.

Words cannot describe the stupefied amazement of Soapy and Yom as their late-disgraced comrade put in an appearance.

"Well, I'll be a Chinaman!" Soapy sat up, a whisp of hay sticking ludicrously over one ear. "I thought you was in for keeps. How did they spring?"

They listened to Stag's story with close attention. But Soapy was uneasy.

"Say, Yom . . ." He drew his shadow to one side and spoke under his breath. "Do you suppose the little Frenchie had anything to do with it? The way she got rid of us tonight made me nervous—"

Yom looked unhappy. "What did you want to go tellin' her all that hooey about rats for? I'll bet we ain't heard the half of this."

The next morning the mystery was cleared up by Maj. Rawson's orderly.

"—the cutest little Frog, she was, an' all dolled up in a French louey's uniform. She had me fooled until she came out of the General's room, laughin' an' cryin' at the same time. Boy, I give you my word I near dropped. Gee, what a cute kid! Say, how does this guy Stag get them that way!"

"It's a gift," Soapy called back as he speeded to spread the news.

As Stag listened to his breathless recital, the young fellow became strangely grave. Again he felt his heart swelling in that new and disturbing way, felt that in a moment he might disgrace himself by letting Soapy read his thoughts.

"Well, I'll be—I'll—well—gosh." He walked abruptly away. Oh, the good kid—the good little kid! There was a girl to have! A girl that would go to the bat for a fellow!

He strode over to the house. There was no answer to his knock, or to his call.

As he was turning away disappointed, Jacques, impersonating a train, came choo-chooing around the corner, Stag leaped for him.

By the use of much pantomime and a little bad French he asked the whereabouts of Marianne.

Jacques was more concerned with telling him about the new red sweater and new pants le bon Dieu was going to give him. He had Marianne's word for it the gifts would be forthcoming soon. But Stag was not concerned with the gifts of God. Impatiently he repeated his question and Jacques finally pointed toward the pond.

Before he reached there, Stag could see her under the willows. A slight figure, kneeling on the bank beating clothes with the large wooden paddles in the age-old custom of rural France.

She saw him coming, but the yellow head remained bent over her work. Not until she felt that his tall figure stood beside her did Marianne speak.

"Ah . . . so you are back again."

For a moment Stag did not answer. His eyes were fastened on that slender crouched figure. Seeing how the sun touched the short curls at the base of her neck to finest gold. Pretty, silky hair . . . it would feel as soft as baby hair against a man's lips . . .

At the silence she looked up and found her eyes held by his intense grey gaze.

"Yes, I'm back," he said, softly. "An' I know the girl I got to thank for bein' here . . ."

He saw a hot wave of color go over her face and at that something mad and glorious leaped in his heart.

"Marianne . . . Oh, Marianne . . ." He was pulling her to her feet—holding her tightly against him. Lips almost against her own, he spoke. "You darling kid . . . I love you. Gee, I love you, Marianne . . ."

Passion—unbearably sweet, sweeping through her . . . Tingling her blood to her fingertips. Shaken, she looked at him. Burning dark eyes in a paper-white face . . .

He kissed her, and she gasped as the world swam about them in a dazzle of green and gold.

Her eyes were closed now. She could not meet the hot gray fire of his gaze. She could feel his heart pounding against her own, filling her with a sweet and heady joy.

Stag was speaking, huskily. "My girl. Gee, I've never wanted to marry a girl before. You've got me just crazy about you, honey."

And suddenly the spell he cast about her was broken. Marianne was wrenching out of his arms and her eyes were wild.

"Oh . . . shameful . . . shameful! That I could forget—"

She burst into tears and covered her face with her hands.

He watched her in stricken amazement. "Why—say—honey, what is it? What did I do? Marianne—I'm on the level. I want you to marry me—to go home with me—"

She put away his hands. She leaned against the trunk of a willow, her face hidden, slender body shaking.

"Oh, it is my fault! All my fault!" came her muffled voice. "I am wicked . . . Because in my heart I want you to like me . . . Oh, what shall I do now . . ."

The man's face was white. His mouth was a grim line.

"Look up at me!" He put out a hand, tilted her chin despite her efforts to hide, so that her wet face was exposed to his suspicious gaze.

"You don't give a damn for me. Is that it? You were just—just having a good time—making a fool out of me, is that it?"

At the bitterness in his voice she opened her eyes, and at the love and pain he saw there Stag's heart gave a bound.

"Love you!" It was a small cry of anguish. "Ah, I love you so much it—it hurt me—here!" Her clenched hand struck her breast. "Love you . . . ah, ontil you come, I 'ave never know what love means. I think I do—but not like this—Ah, not like this! But there is Andre—Mon Dieu, that I should even for a moment forget . . ."

At that last her voice had sunk to a dreary little whisper.

Stag's eyes had narrowed to jealous slits of steel.

"Andre? Who's that?"

She drew out of his arms. Brushed off the tears with the back of her hands. "Andre . . . the school-teacher here. All my life I 'ave known him. And he loves me. But not until that day he went away—that day I say goodbye under the willow, does he tell me so."

"Do you love him?" He was watching her tensely.

Her eyes fluttered to his face, clung there wretchedly for a moment. She tried to speak—could not and made a little helpless gesture.

Stag gave a low triumphant laugh and swept her into his arms. "You see! You can't say you do! You're my girl." His voice came smothered against her lips. "Tell me you love me—my girl."

(To Be Continued Tomorrow.)

(Copyright, 1929, King Features Syn., Inc.)

Drain Doughnuts

After doughnuts are fried, let them drain by standing upright in a shallow pan fitted with tissue paper. This paper will absorb any surplus fat.

THE GOOD SAMARITAN

"—— the cutest little frog, she was, an' all dolled up in a French louey's uniform," the orderly tells Soapy.

Love's Awakening

A Continuation of Love's Embers

By ADELE GARRISON

Lillian Maneuvers Meeting Between Madge and Philip

THE sight of Philip Veritzen's big car speeding down the road to Bridgehampton beach ahead of us sent my mental thermometer down toward the zero mark. It had not been so bad when the coming interview with him was still in Lillian's mind and mine. But this concrete reminder of his nearness to us, and of the fact that a few more seconds would bring me face to face with my irate employer made me feel as if someone were shoving little icicles down my spine.

Lillian did not look at me, but with her almost psychic intuition she immediately sensed my panic.

"Switch on the electric foot-warmer, old dear," she advised, and I knew that the laughter in her voice was purposeful. "And, remember, the man can neither guillotine you nor beat you up. He really respects the law of the land that much."

Her drawl was irresistible, and I relaxed into an answering laugh.

"I am not so sure of that," I retorted, and then she was slowing down the car as the limousine in front of us came to a parking place under the skillful hands of Otto, Philip Veritzen's chauffeur and confidential attendant. She ranged our car alongside of the big one a bit awkwardly, turned off the ignition, and was out upon the sand with me by the time Otto, who always moves with a deliberate dignity befitting an attendant upon royalty, had opened the limousine door for his master.

But Lillian has no awe in her soul especially for dignity which she deems pretentious, and at the first sight of the famous producer coming through the door which Otto obsequiously held for him, she cried out in the accents of a pleased college freshman:

"'Attaboy! Phil! On time to the second! I was afraid the girl friend and I would have to wait on the sands."

Mr. Veritzen is too thorough a man of the world to exhibit open displeasure at raillery from an old friend. Besides, I have long suspected that he stands in wholesome awe of Lillian's tongue. At any rate he deftly substituted a smile for the forbidding expression which had been upon his face. But his eyes were grim as he answered her.

"Do you know me so little then," he asked her with a low bow, "that you do not realize I never waste a second when beauty commands?"

"Merci for the mince pie," Lillian said saucily as he turned to me, with his lips still wreathed in a perfunctory smile.

"Ah! Mrs. Graham," he said. "This is indeed a pleasure. I had hoped for it when Lillian said she might be accompanied here, but I was not sure. One never is with this—"

"Don't call names, Phil," Lillian interrupted. "It isn't pretty, and besides you might be arrested for profane language if some of the town folks should overhear you. I think the blue laws still go in some sections out here. But I didn't bring you down here to indulge in persiflage, brilliant or otherwise. We're up against something rather difficult at the farmhouse, and as Madge is the best little explainer in the business, bar none—she ought to be; she's been doing nothing else for the past week—I've brought her down to tell you all about it. And as this beach is a public one, you're likely to be interrupted at any time by somebody with a yen for admiring the ocean waves. But I'm the best little fixer in the business, so I'm going to ask you to lend me your incomparable car and chauffeur for a half hour or thereabouts. I'd love to practice lolling upon real limousine cushions with an honest-to-Isaac chauffeur in front—I might have an outfit like it some day. You never know—then Madge can take you into this second rater—your pardon, Madge—" she swept me a mocking little bow—"and drive you around until she has satisfied the curiosity which I can see is going to burst the seams of your modish clothing if it isn't appeased. We'll meet each other here in—say—three-quarters of an hour. Tip Ott off, old dear."

She lowered her voice for the last words, but they held an imperative note, and Mr. Veritzen after an inscrutable little glance at her, turned toward the chauffeur who had walked discreetly away, and beckoned to him.

"Otto," he said, "will you kindly take Mrs. Underwood wherever she wishes to go?"

The man bowed imperturbably, and walked toward the car. Lillian flashed a reassuring look at me.

"One last word of warning, Phil," she said softly that Otto might not hear. "Don't you take any of that grouch out on Madge. She's not a free agent just now. Me and me old man, we're engineering this thing. It's partly government business, and the pretty goil friend here is simply following instructions."

(Copyright, 1929, Newspaper Feature Service, Inc.)

Colored Linens

Nothing is better for cretonne curtains, colored linens and multi-colored materials than a wash in bran water. A gill of bran is taken to every five gills of cold water. The bran is tied up very loosely in a muslin bag and put into the cold water; bring this to the boil and boil for twenty minutes.

Correct Manners

By MRS. CORNELIUS BEECKMAN

Proper Introductions

DEAR MRS. BEECKMAN:

1. What would be the proper way to introduce a boy to a mixed group of boys and girls?

2. When there are three boys—to a mixed group?

3. A girl and a boy to a mixed group?

4. When introducing a boy to a girl—does it make any difference if I say "Mr. Allen, Miss Johnson," or "Miss Johnson, Mr. Allen?" JOHN.

IF the boy is a very young boy, you would use his first name, and introduce him first to the girls, "Mary Allen, may I present Robert Nash?" or, "Mary Allen, this is Robert Nash," and "Judith Browne, Robert Nash," and "Grace Hays, Robert Nash." Then introduce him to the other boys, "George Underwood, Robert Nash," and "Geoffrey Field, Robert Nash."

2. Make each group of introductions separately. That is, introduce the first boy to the group, then the second boy, and then the third boy. Don't hurry in making your introductions, but give to each the full social value that it deserves.

3. Introduce the girl first, introducing her to the other girls, and then presenting the boys to her. Then introduce the boy, first to the girls and then to the boys.

4. Mention the name of the girl or woman first: "Miss Johnson, may I present Mr. Allen?" or "Miss Johnson, this is Mr. Allen," or "Miss Johnson, Mr. Allen."

Home Entertaining

DEAR MRS. BEECKMAN:

If a lady and a gentleman are invited to the home of a married couple and neither is in a position to invite these hosts to their homes, how can they reciprocate? B. L.

I SUGGEST that you and the gentleman make a plan to be hostess and host to these kind people at tea some Sunday afternoon at a hotel tearoom. You could, if you wish to make it seem a bit more like having tea at home, go to the head waiter the day before, order the table from him and arrange a simple, effective menue with him. You might also have some flowers put on the table to give a more festive touch to the party. The lady who is the hostess should pour the tea.

A Gift in Perfect Taste

DEAR MRS. BEECKMAN:

My problem is this: Two girl friends and myself have just returned from spending a short vacation at a small resort. While there the son of the proprietor did everything possible to make our visit enjoyable. Would it be appropriate to send him a small remembrance to show our appreciation? If so, what would you suggest and how would you word the note accompanying it? We had hardly time to thank him personally, as the train did not stop long enough. L. S.

BY all means write a note of thanks and appreciation to this thoughtful friend, telling him how much his kindness touched you, and how grateful you are for it. He will be delighted to have such a note of thanks. Then, if you wish, you might send him a carton of his favorite cigarets, if you remember what kind he preferred, or a well-chosen book that you think that he would enjoy. Either of these gifts would be in perfect taste.

Musical Director's Name

DEAR MRS. BEECKMAN:

1. I enjoy reading your column and read it every day! I have been to you before and so I am here again. Will you please settle an argument? The question is, which is correct, "Paul Whitman" or "Paul Whiteman?" It is pronounced as "Whit" or "White"?

2. Also will you please criticize my handwriting? MRS. C. R.

THANK you for your kind words.

1. The name of this popular musical director is spelled P-a-u-l W-h-i-t-e-m-a-n, and is so pronounced, WHITE-MAN.

2. Your handwriting needs more care, much more care, in the details. You have a good foundation, but the letters should be formed most punctiliously. Leave off the curlycues from your capitals and begin the reconstruction of your writing by forming your "r's" and "e's" and final "t's" so that each letter is proud of itself.

(Copyright, 1929, Premier Syndicate, Inc.)

The Marry-Go-Round

By HELEN ROWLAND

We Modern Women.

MANY a woman secretly wishes that she could "do over" her husband as she "does over" her house, into an antique style, or an Early American "period."

HELEN ROWLAND

* * *

In these days of rapid divorce and progressive matrimony, a Pater who has been in the family for five or ten years is regarded by the children as quite an heirloom.

* * *

Whether you are born in the "queenly class" or the "cute class," success consists in "featuring your own type, not in being a poor imitation of the other woman.

* * *

This modernistic "companionate" sort of marriage must keep a woman feeling as nervous and jumpy as living in a rented house, which may be sold over her head, any day, or any moment.

Woman did not take man's clothes-reform movement very seriously—probably, because she knows of so many things about him that need "reforming" so much more desperately.

* * *

If he didn't melt under the mellowing harvest moon, and doesn't come to the point under the provocative excitement of Christmas, the only thing you can do, is to wait until Spring gets into his veins—and the marrying mood is upon him.

* * *

Husbands and clocks do not exactly MAKE the world go 'round; but they have a way of making you feel that it would come to a dead stop without them.

* * *

Marriage is the point, at which a man and woman stop trying to captivate each other, and begin trying to SUBjugate each other—and that's where the test begins!

* * *

Most wedding rings are worn loosely, nowadays, to be "worn thin," as Grandmother's was.

(Copyright, 1929, King Features Syn., Inc.)

Tomorrow's Horoscope

Friday, October 25

A MOST interesting and eventful year may be expected, judging by the exciting lunar directions. While the employment is in jeopardy, yet this may be the pressaged abrupt change that makes way for more aggressive and productive channels. Radical change, travel, new undertakings and lively and happy personal activities are the auguries read from propitious stars. Things will move rapidly into fresh and constructive channels. Shun extravagance and small losses.

Those whose birthday it is are on the eve of a very important and progressive year, despite the probability of losing their employment. This may make way for fresh fields of enterprise, new environment and probably very happy personal affiliations.

A child born on this day may be splendidly equipped for large or unusual enterprises born of its own initiative and fine constructive abilities. Whereas it might have trouble with employers, it may make signal success on its own account. It may move about much in its adventures.

How to Keep Well

By DR. ROYAL S. COPELAND

Neglect and Strain Dangerous to Sight

PERHAPS there is no more common symptom than pain in the eyes. It may be constant or fleeting. It may be an ache, a grumbling sensation, or it may be an acute and cutting pain.

DR COPELAND

Pain may be the only symptom, but sometimes there may be redness of the lids or eyeball. There may be swelling or drooping of the lids or they may stick together.

The pain may be in the eyes, or over the eyes, or around the eyes. It may shoot into the temples, or up over the head.

Sometimes the pain takes the form of a headache. Perhaps it is a sick headache, the pain running from the eyes to the stomach.

You may go to bed apparently perfectly well and suddenly awaken from sleep, conscious of excruciating pains in the eyes. I doubt if any kind of severe pain is more agonizing than the pain from inflammation or ulceration of the eye or ear.

The causes of eye pain are many. Perhaps the most common is eye strain. This may be due to the excessive use of a pair of normal eyes, or it may come from the need of glasses.

In the eye are a number of muscles. One of them is the focusing muscle. Its function is to regulate the thickness and focusing power of the lens of the eye. If you are past 45, or are older still, and have no new glasses for a long time, this muscle is overworked. Naturally it gets tired, and pain in the eyes or headache is the result.

Reading in deficient light is harmful. Reading while you are lying down with your neck bent forward is another cause for trouble. It is just as damaging to read in the glare of the sun, or in an undue amount of artificial light.

Pain in the eyes may be a symptom of intestinal indigestion. Dyspepsia of a chronic nature may be evidenced by pain in any part of the body. Intestinal poisons attack many of the tissues, including the eyes.

There are certain methods of treatment which will promote your comfort if you are thus afflicted. Hot applications are very useful. These may take the form of moist applications. For instance, you may dip a towel or a big piece of flannel in water, hot as can be borne. Place this over the eyes and forehead, covering it with a dry cloth. As soon as this application cools a bit dip it again in the hot water.

A bag of hot salt, a hot water bag or an electric pad may be employed. Any such method of applying heat will be helpful.

Under no circumstances use a poultice on the eyes. Many a sore eye has been ruined by the use of a poultice.

Capsicum vaseline or menthol may be applied to the temples and hot compresses put on afterward. This form of counter-irritation may relieve the suffering.

When the doctor comes he will prescribe certain eye drops and other medication. Recurring eye pain demands examination of the eyes and search for the underlying cause.

Answers to Health Queries

M. A. H. Q.—What causes hardening of the arteries?

A.—This is caused by excessive use of alcohol, tobacco and coffee, by overeating, bad teeth, etc.

* * *

MARIA. Q.—How can I gain weight?

A.—Eat plenty of good nourishing food, including milk, eggs, fresh fruits and vegetables. Get regular hours of sleep. Exercise daily in the fresh air. Take cod liver oil as a general tonic.

* * *

Q.—What causes canker sores in the mouth?

A.—Hyperacidity is generally the cause. Avoid excessive sweets and acid-producing foods and keep the system clear.

* * *

J. F. D. Q.—How can I get rid of white heads on my face?

A.—Correct diet, by cutting down on sugar, starches and coffee. Almost always constipation or at least suggish bowel movements will accompany this condition.

* * *

WORRIED. Q.—What should I feed and anemic boy of eight years?

2—Do you advise treatment for a boil?

A.—He should be fed plenty of nourishing foods. Add to his diet milk, cream, fresh eggs, plenty of fresh green vegetables, fresh and stewed fruit, liver and beef juices. Give cod liver oil internally.

2—Yes.

* * *

L. D. Q.—What do you advise for inflamed eyelids?

A.—A thorough examination will determine the exact cause and then definite treatment can be prescribed.

* * *

MRS. R. L. Q.—My husband is cross-eyed. Will my children inherit this condition?

2—Is it necessary to wash a newly born baby's clothes before they are worn? I mean shirts, bands and diapers.

A.—No.

2—Yes, it would be better.

(Copyright, 1929, Newspaper Feature Service, Inc.)

Accused of murder....

has she the right to this man's love?

IN the darkness Tracy found Royal and held her closely. "Royal," he whispered. "Whatever happens—remember, I love you."

"But I am a hunted woman—accused of murder—"

"I love you! Nothing else matters."

She was drawn irresistibly to this courageous man who had risked his life to save her. But how could she accept his love? What would his feelings be when he discovered that she was being sought in the Jerald Russell tragedy?

She hesitated, and then—what did she do? Dare she make him an accomplice in her crime? Could even a love such as theirs excuse her darkened past?

What was the outcome of this strange, impetuous infatuation? She—an outcast, a fugitive. He—a chivalrous, headstrong young American. Read the amazing answer in "The Woman He Loved" by Kathreen Gorman complete in this week's Love Story Magazine.

What is Your Love Problem?

SUPPOSE you fell in love with a married man—what would you do? Suppose your sweetheart left you because of jealousy and misunderstanding — how could you win him back?

These are the kind of problems that Laura Alston Brown answers every week for hundreds of men and women in her helpful department—"The Friend In Need."

Mrs. Brown's advice will help you to find the way out of all your love problems. Her sympathetic guidance will show you how to secure perfect harmony and understanding. Have you quarreled with the one you love? Do you want to make yourself popular—more attractive? Whatever problems are worrying you—Laura Alston Brown is ready to aid you at all times.

Other Throbbing Stories in Oct. 26th Issue

"The Love Match" is the story of a girl who realizes that you can't live on love alone. She decides to take a chance, and gambles every cent she owns—on a horse race! What happens?

Georgette MacMillian begins a fascinating two-part story called, "The Price Of Her Innocence," and Alice M. Williamson continues her vivid novel of love and mystery, "The Web Of Destiny" Don't overlook "Flowers Of Love," "Glitter Of Blue Sea Water," "Gray Eyes," "Wild Rose," "Truthful Jane."

LOVE STORY MAGAZINE Street & Smith Inc. Publishers

15¢ NOW ON SALE AT ALL NEWSSTANDS

FOUNDATION REPORT NAMES LOCAL COLLEGES

SUN-TELEGRAPH SPORTS

BEST IN PITTSBURGH | THURSDAY, OCTOBER 24, 1929 | TWENTY-SEVEN

SPORT COMMENT
by JAMES J. LONG

Football Disclosures.
No Changes Assured.
Capacity of Stadium.
70,000 May See Game.
Carey to Pilot Cards.
Browns After Goslin.

HYPOCRISY IS WORST COLLEGE FAULT

THOUGH this is not the first time that attention has been drawn to so-called "irregularities" in the athletic systems of various colleges and universities throughout the country, particularly with regard to football, the findings announced by the Carnegie Foundation after an investigation covering a period of three years may be expected to cause no less commotion. That is, for a time. Whether it will have any effect later is a question. Similar disclosures have been made before, when evidence was produced in one part of country or another showing that "amateur football" was cloaked by a certain degree of hypocrisy, but always, after a brief hub-bub, the thing was passed over or forgotten, and the big schools apparently resumed going along in the same old way.

W. D. Harrison

Chances are it will not be different this time, though it would seem from the sidelines that the revelations made by the Carnegie Foundation call for some action on the part of college authorities that will at least put an end to the pretense that has shrouded the football operations of alumni and others.

AFTER all, the hypocrisy of the thing is the main fault, rather than the system itself. From one angle it is hard to see wherein there is anything criminal or sinful in making it possible for a boy who would otherwise be denied it to get a college education. He may have nothing more than his athletic ability, after leaving high school, and from some viewpoints it may be regarded as an act of good rather than evil to find vacation employment for him or otherwise help him to make his way through college.

In the great majority of instaces, too, it is true college football players are boys of that kind, boys who could not go in for the higher education without such help. For the greater percentage of gridiron athletes are lads of comparatively poor circumstances, who could not make the college grade unaided. Sons of rich fathers do not, as a rule, care to go in for the hard grind that is essential to a successful football career.

FROM that angle the system may be argued to have its merits—the finding of summer employment for capable players and in that manner assuring them of their tuition fees so that they may acquire an education through athletic ability that would otherwise be wasted unless they resorted to out-and-out professionalism that would yield only trivial financial returns without the education.

Nor can the colleges or universities themselves said to be at fault in countenancing such operations by the alumni, so long as they enforce the rules that are enforced in this city—that a student cannot remain in college for his football ability alone; that he must pass the entrance requirements and afterward keep up the scholarship marks necessary to the acquiring of a degree, or otherwise be prohibited from playing.

Clarence Overend

THAT is the system followed at Pitt, according to W. D. Harrison, athletic director, and from all accounts the same methods are used at the majority of the other big schools throughout the country. But the hypocrisy practiced in many quarters in the thing that grates. If a boy is sought out and induced to enter college because he can play football, which is done by most of the colleges, and is given tuition or employment to help him through on that account, why not throw aside the mask of pretended "pure amateurism" and do it all openly? If there is no disgrace in following such methods the schools should not be ashamed to let the whole system be known.

AT LEAST it must be said for Pittsburgh that the two big schools mentioned here in the investigation are only two of an enormous number. Only a small percentage of the nation's colleges that are prominent in football escaped adverse mention. Some are said to hire players who do little studying or none at all. That's the kind that should be cleaned out.

One local college football man of long experience said last night that he knew of only three universities in the country that did not offer inducements of employment, tuition or other kinds to promising young prep school football players. And he added that these were falling so far behind in the gridiron sport that at least one of them was returning to the old system. What will be done about it all? Probably nothing.

IF UNOFFICIAL reports from St. Louis are to be believed, Max Carey, former Pirate captain and outfielder, will be appointed manager of the St. Louis Cardinals to succeed Bill McKechnie, who relinquished the reins there to accept a four-year contract as pilot of the Boston Braves.

Max Carey

Carey is known to have held several conferences with President Sam Breadon, of the Redbirds, during the world series, and though nothing came of the confabs at the time it is said that things have now progressed to such a stage that the signing of Max may be expected at an early date.

ACCORDING to rumor, Carey has the inside track for the job and also the indorsement of Branch Rickey, vice president of the club and a powerful influence in Cardinal operations. The only hitch is said to be over the matter of terms, and that is likely to be straightened out in a few days. It will be the realization of a long-cherished ambition if Carey gets the post, as he has had managerial aspirations for several years. For a time it was reported that he would be made manager of the Robins, but that club recently gave him his unconditional release.

THE tremendous advance sale for the Notre Dame-Carnegie Tech football game here Saturday has brought out some figures that show the exact capacity of The Stadium, which has been reported as running as high as 75,000.

Clarence Overend, graduate manager of athletics at Carnegie Tech, found the demand for reserved seats so great that he decided to make every seat a reserved one and had the $1.50 or general admission tickets numbered.

BY ADDING the total number of these to the number of reserved and box seats already sold, it was found that the actual seating

(Continued on Page Twenty-nine.)

Harvard Loses Star Center for Big Game

CAMBRIDGE, Mass., Oct. 24.—(INS.)—Harvard's chances for a victory against Dartmouth Saturday were lessened today with the announcement that Ben Ticknor, veteran center, and one of the strongest defensive players in the line, would be out of the game on account of sickness. Henry Gilden, substitute center for two years, will be in Ticknor's place. A second scrimmage against Dartmouth plays was scheduled for the Crimson today.

St. Vincent's Meets Fairmont Tomorrow

LATROBE, Pa., Oct. 24.—Coaches Crowe and Edwards of St. Vincent's College, gave their men a last hard workout yesterday afternoon and today they will take it easy and get ready to go after the Fairmont Teachers tomorrow. Reports from Fairmont say the team the Teachers put on the field will not average more than 180 pounds, so for the first time this season the St. Vincent's line will be up against one that does not outweigh them by 10 or 15 pounds. The Fairmont backfield is light but plenty fast and shifty and they specialize in forward passes.

DUKES CARD NIGHT GAMES

PITT, CARNEGIE, W.-J. CHARGED WITH SUBSIDY

(Continued from Page One.)

112 institutions studied are found to be not guilty of subsidizing athletes.

PITT, TECH NAMED

Pitt, Carnegie Tech and W. & J., among others, are charged by the Foundation with defraying the expenses of athletes in preparatory schools until they are ready for college. These three institutions also face other charges, among which are that Carnegie Tech maintains a $13,000 slush fund for subsidizing athletes and that W. & J. has been known to give its football stars "pay checks." Grove City, Geneva, West Virginia Wesleyan, Allegheny, West Virginia University and Penn State, among the colleges and universities, and Bellefonte Academy and Kiski among the preparatory schools, also are guilty of subsidizing athletes, according to the Foundation's report.

The digest of the Foundation's findings as prepared by The Associated Press, follows:

The Foundation report, which may become famous as "Bulletin No. 23" in its revelations and effects, runs the gamut of methods, practices and conditions, but focuses principally upon what the investigators characterize as "the deepest shadow that darkens American college and school athletics"—the widespread practice of recruiting and subsidizing athletes.

"FAGINS" OF SPORT

"Those who tempt young men to barter their honesty for the supposed advantage of a college course, dishonestly achieved, are the Fagins of American sport and American higher education," declared the 383-page bulletin prepared by Howard J. Savage, staff member of the Foundation; Harold W. Bentley, John T. McGovern and Dean F. Smiley, M. D.

Placing the responsibility squarely upon the shoulders of college executives, the authors find that "in the murk there are many brighter patches" and that "the university or college that, under capable leadership, makes up its collective mind to cast out these practices, can do so."

"Portions of the picture are even blacker than they have been painted," the investigators assert, in concluding the illuminating section on recruiting and subsidizing in which facts are given and institutions frankly and impartially named whether in criticism or in praise.

VISIT 130 SCHOOLS

The enquiry consumed more than three and a half years, entailed personal visits to 130 American and Canadian colleges, universities and schools, and involved the co-operation of more than 2,000 persons. Only two of the 130 institutions did not co-operate fully, the report states, specifying the University of Georgia and Oglethorpe.

This marks the first probe of American athletics by the Carnegie Foundation, which has published findings on English athletics, but otherwise concentrated chiefly on the study of general or special educational subjects, such as law and dentistry.

"The varieties (of recruiting,") the report states, "range from rare and casual contracts made or directed by an individual in the athletic organization of the institution (Chicago, University of Colorado, Cornell, Washington State College) in which the motive may be the general welfare of the institution or personal favor, to an intensely organized, sometimes subtle, system that may utilize or co-ordinate numbers of agents on or off the campus (Michigan, Northwestern, Oglethorpe, Southern California, Wisconsin.)

"The schoolboy notion that athletic ability can be turned to advantage is so widespread that the mercenary athlete seldom waits for solicitation. In common parlance, he starts 'shopping.'

"For purposes of 'shopping around' one schoolboy (Evanston, Ill.,) with an enterprise worthy of a more honorable cause, had an especially favorable press notice mimeographed from a local paper with some of its comments underscored.

"Almost identical letters of another high school athlete (New York City,) who was hawking his services, were encountered at no fewer than five institutions.

GRIDDERS "SHOP"

"A third football prospect, much solicited, furnished our enquiry with 58 answers to his own tenders, with the comment that he had been shopping and 'this is the result.'

"Soliciting apart from subsidies," the bulletin points out, "appears to be less strenuous in the Southwest and, with one or two exceptions, in New England, than it is in the other Eastern and Middle Atlantic states.

"In the Rocky Mountain Conference, the practice, although not yet general, is spreading. In the Mid-West and South, and on the Pacific Coast, soliciting and bidding for athletes are keen.

"At some institutions the amount and nature of correspondence demand that a member of the athletic staff or a coach out of season shall attend to the letters of prospective athletes, and in some cases the files contain literally hundreds of letters to or about promising schoolboy athletes scattered over a very wide area (Brown, Dartmouth, Montana State College, New York University, Pennsylvania, Wisconsin.)

"At California, N. Y. U., and Pennsylvania, as well as at some smaller institutions, it is remarked, the football coach 'is likely to care for such correspondence himself.'"

SUGGEST DISAPPROVAL

"If all who receive and answer athletes' letters showed in their replies the high-minded disapproval of these tenders that they exhibit in conversation and in speeches, the tone of such 'feelers' from high school athletes before long would change. Evidence to this effect is found at Bates, Bowdoin, Brigham Young, Chicago,

(Continued on Page Twenty-eight)

Believe It Or Not By RIPLEY

(On request, sent with stamped addressed envelope, Robert L. Ripley will send proofs and details of anything depicted by him in these cartoons.)

TOMORROW—HE READ AND MASTERED 21,000 BOOKS.

Reforms Favored By Carnegie Foundation

NEW YORK, Oct. 24.—(INS.)—In its lengthy bulletin on college athletics, the Carnegie Foundation advocated, among others, the following reforms:

1. Reorganization of athletics to give true faculty control.
2. Elimination of paid coaches.
3. Elimination of personal exploitations, luxurious equipment and expensive traveling accomodations.
4. Increased responsibility of students in the conduct of their athletics, with more emphasis on intra-mural sports.
5. Greater emphasis on the intellectual development of the students.
6. More reliance on the athletic physician in the determination of events, engagement of coaches and trainers, arrangement of diets, and decision as to which players are in condition to participate.

HUSKIE COACH RESIGNS

SEATTLE, Wash., Oct. 24.—(AP.)—The resignation of Enoch W. Bagshaw, head football coach at the University of Washington, was submitted yesterday to Earl Campbell, graduate manager, and was accepted with the provision that Bagshaw receive $16,000 for the balance of his contract, which has two years to run.

The resignation was turned in after a long conference between Bagshaw, Campbell and Ward Kumm, the coach's attorney. The text of the resignation reads:

"Kindly accept my resignation as football coach of the University of Washington, effective immediately.

"If it will be of any advantage to you, I will upon your request remain in my present position until the conclusion of the Washington season, which ends with the Chicago game at Chicago November 23, 1929."

The resignation ended a coaching controversy at Washington which has flared up time and again during the past year with alumni and students aligned against Bagshaw who is serving his ninth year as head football mentor.

LOSES CUE TITLE

EVERETT, Wash., Oct. 24.—(AP.)—Percy Collins, of the Illinois Athletic Club, Chicago, lost his national amateur billiard championship to M. C. Wallgren, of Everett, here last night, 900 to 871.

Tri-State Officials Deny Disclosures of Carnegie Foundation

By JESS CARVER

GENERAL denials of the more sensational disclosures of the Carnegie Foundation report on athletics and explanations of minor allegations were made by the eight Tri-State District institutions referred to in the voluminous expose of the foundation, released for publication today.

Colleges, universities and schools in this district cited in the bulletin were Pitt, Carnegie Tech, West Virginia and Washington and Jefferson among the major athletic powers and West Virginia Wesleyan, Allegheny, Grove City and Geneva among the minor institutions. The preparatory schools are Kiski and Bellefonte. The charges against Washington and Jefferson are by far the most sensational, but have been unequivocably denied by W. S. Theurer, graduate manager of athletics at the school.

SUBSIDIZE ATHLETES

According to the report, district schools have been subsidizing athletes in various manners—from passing out mere athletic scholarships to establishing a pay check system. Pitt, Tech and Washington and Jefferson are included among the schools alleged to have followed the practice of sending athletes to preparatory schools (Kiski and Bellefonte being named) and to have contributed to their full or partial support until time for them to enter college.

Duquesne, St. Francis and St. Vincent's, not named outright, were included in the list of Catholic institutions which were grouped with schools that in some way, "cared for" athletes during their college days.

The statements made by representatives of the institutions named in the report follow:

W. DON HARRISON
Director of Athletics, University of Pittsburgh.

"Pitt does not maintain, or has not, since my time as director of athletics, athletes at preparatory schools prior to their enrolling here. We do help athletes once they come to Pitt to find jobs, but the school does not, in any way pay them for their athletic services.

"The matter of alumni aiding boys is strictly between the boys themselves and the alumni members. What an alumnus may do for a boy he wishes to assist does not concern the university."

DR. THOMAS S. BAKER,
President of Carnegie Tech.

"I have not had an opportunity to peruse the Carnegie Foundation's report, but I think that such a public airing of the college football situation will prove a good thing because of the spirit of frankness that I understand it contains. We at Carnegie have nothing to withhold from the public. All of our athletes are up in their studies or they would not be permitted to compete, and our coaches and other athletic authorities are of the highest order. It is unfortunate, perhaps, that some of the students who play football are in need of financial assistance in their quest for an education, and the alumni in some instances do contribute to their support.

"However, the athletic department is more familiar with that phase than I could be expected to be. My main concern is the academic side. I quite agree that there is a bit of overemphasis in college football on the part of alumni and students and the general public, as reflected in the newspapers. My criticism of the game is that not enough players are able to participate. Instead of having one highly specialized varsity eleven, I would like to see 400 or 500 students playing, with the more proficient ones winning places on the big team, but we do not have the facilities for such a plan, so that it is more or less idealistic. You may quote me as saying that I think considerable good may be expected to come from the Foundation's report."

JOHN R. TURNER,
President, West Virginia University, Morgantown, W. Va.

"The entire statement regarding West Virginia's creating jobs for football players is false. There are no athletes on the campus today receiving monetary aid from the school, nor are there 25 or 30 football players being paid for athletic services."

CECIL ROSS,
Athletic Director, West Virginia Wesleyan College.

"The report is very much in error with regards to Wesleyan."

ROBERT E. THORN,
Graduate Manager, Grove City College.

"I have nothing to say. The report, from a Grove City angle, is ridiculous. I shall have to study the report before committing myself further."

A. C. EDGECOMB,
Director of Athletics, Geneva College, Beaver Falls.

"Yes, we have athletic scholarships which are given to football and basketball men. We believe that it is better to have this mat-

(Continued on Page Twenty-eight)

N. Y. U. Not to Use Negro Against Georgia

NEW YORK, Oct. 24.—(AP.)—Chick Meehan, head football coach of New York University, last night settled the question of whether Dave Myers, Negro backfield star, would be in the lineup for New York University against the University of Georgia at the Yankee Stadium, November 9. Meehan's statement said:

"There will be no unpleasantness in the Georgia game, as we did not intend to play Myers when the game was scheduled and he is not going to play in the Georgia game."

The statement followed one by Prof. Giles Courtney, chairman of the N. Y. U. Board of Athletic Control, which put the matter in the hands of the head coach.

The argument came as the result of an official protest filed by Walter White, acting secretary of the National Association for the Advancement of Colored People.

GARDEN CARD COMPLETE

Matchmaker Jules Beck has completed his card for the show in Motor Square Garden next Monday night with the signing of Georgie Chambers, of the East End, to oppose Hugh Fetzer, of the North Side, in the opening bout at 158 pounds, and Chet Smallwood, of Akron, to box Ken Hargraves, New Kensington Negro featherweight, in the second event. Georgie Fifield, of Toronto, and Buck McTiernan, of Swissvale, box the 10-round windup and George Panka, Homestead heavy weight, meets Long Tom Williams, Negro, of Cleveland, in a return battle in the semi-final.

Chambers registered a hit by the decisive manner in which he punched out a one-round technical knockout victory over Steve Pollock, the Marine, at the Garden last Monday night, and Fetzer is a rival of their days in the amateur ranks. Smallwood, a southpaw, defeated U. S. Carpentier, of New Kensington, on the same card, last Monday. Pollock, by the way, has been set down for three months by the boxing commission to give him a chance to recover from the effects of several recent defeats. His license has not been taken away from him by the commission, as erroneously reported elsewhere.

BEILE MADE CAPTAIN

Jack Beile was elected captain of the Trinity Tigers, one of the many basketball teams cavorting at Trinity Cathedral, during the course of a practice session and meeting last night.

GENEVA TO BE FIRST FOE, NOV. 1

Taking the initiative in this matter of the night football racket, collegiately inclined, Duquesne University has shown the way to this city and state by arranging to meet Geneva College here Friday evening, November 1, at Forbes Field. The game originally was scheduled for the following day.

John D. Holohan

The game, if it is played, and there is no reason why it should not be, will be the first college game of its sort in the state. By meeting the Covenanters here Friday evening, the Dukes will leave Saturday free for the Pitt-Ohio State classic in the Stadium, a very generous action on the part of the Dukes. Geneva and Duquesne, playing on Saturday, might not steal countless thousands from the Stadium turnout, but the contest, being an important Tri-State Conference and minor college championship battle, would command its share of interest.

BIG CROWD EXPECTED

Holohan was in New York last Sunday for a demonstration by the company that furnishes the lighting arrangements for night football, and engineers are due in town today to go over the Forbes Field layout.

Despite its being staged on the eve of the Pitt-O. S. U. battle, the game should draw close to 15,000. In the first place, there will be 7,500 who will come for the game alone, and secondly, as many more will turn out for the spectacle.

It is planned to run special trains from the Beaver Valley, home of the Covenanters, the night of the game. The contest will begin at 8:00 p. m.

TECH BACKS TO BE TESTED

Carnegie Tech's line of secondary defense will be tested to the limit as it lines up against Notre Dame here Saturday in the Stadium. The Irish, ever depending on speed to get its touchdowns, have one of the fastest backfield quarters ever this year, with four 10-second men available for duty.

It is significant that of all Notre Dame's touchdowns scored to date, all but one have come as the result of a long run. In other words, they work those fast backs through or around the line and let 'em outsprint the secondary defense men.

Brill, Carledo, Elder, Mullins and Savoldi all have run the century in 10 seconds, and all are plenty fast on the football field. Against Wisconsin last week, they recorded all their points on long dashes. Wisconsin had big backs, but they were slow, and once the elusive Irish pierced the line and started running past the halfbacks and men backing up the line, it was just too bad.

The Ramblers are scheduled to arrive in town tomorrow morning and will be quartered at the P. A. A. A. A secret practice session is carded for the Stadium in the afternoon.

Advisory Coach Walter P. Steffen will arrive here about the same time as the Notre Dame team tomorrow morning. He will supervise the final workout in the Tartan Bowl in the afternoon and will then lead the Tartans out of their town to an unnamed hiding place in the mountains, where they will remain until noon tomorrow.

Tomorrow night, a peppy smoker will be held in the Tartan gymnasium. Boxing bouts, music and vaudeville entertainment are listed on the fine program. Knute Rockne, coach of the Irish, will attend for a short while, provided his physicians permit, and likely will make a bit of a speech.

PANTHERS PREP

While Tech is drilling hard daily, and behind barred gates, Coach Sutherland is putting his Panthers through their paces in preparation for the game with Allegheny Saturday at Erie. Few, if any, of the regulars will be used against the Methodists. Some of them, including Coach Sutherland, have been invited to watch Ohio State and Indiana clash at Columbus, and three or four will remain here and watch Notre Dame and Tech.

W. VA., LEAVES

West Virginia hopped off last night for Stillwater, Okla., where the Mountaineers will clash with the Oklahoma Aggies Saturday. Following the encouraging play of the team against Washington and Lee, Mountaineers followers are hopeful of making it two in a row by taking over the Aggies.

Interest in the Geneva-Grove City game at Beaver Falls threatens to break all bounds as the elevens get down to the final days of drill. This battle will develop into a duel between two fine halfbacks, Knapik, of Geneva, and Waleski, of Grove City.

MILKS-KILREA DEAL OFF

Pittsburgh Hockey Club efforts to trade Hib Milks to Ottawa for Hec Kilrea have been abandoned and indications are that Milks will remain with the Pirates this season. Ottawa expressed eagerness to get Milks, but refused to part with Kilrea, the star the Bucs sought.

Jerry Lowrey, wingman, who came here from Toronto in exchange for Harold Cotton late last season, reported to Manager Frank Frederickson here yesterday and joined Bert McCaffrey, Herb Drury and Frederickson in a workout in the Y. M. H. A. gym. Roger Smith is in Pittsburgh, but did not participate in the workout, and it is rumored that he is a holdout.

Milks and Harold Darragh are expected to report to the Pirate pilot late today.

COLLEGES CHARGED WITH COMMERCIALISM

EDUCATION OF ATHLETES SCORED

NEW YORK, Oct. 24.—(AP.)—These are highlights in the Carnegie Foundation's report on American college athletics:

"The fundamental causes of the defects of American college athletics are two: Commercialism and a negligent attitude toward the educational opportunity for which the college exists. Commercialism has added to the amusement of the alumni, but it has corrupted the moral fiber of not a few of them through its temptations to recruit and subsidize."

"We talk much of sportsmanship, fair play, the moral values inherent in games, but we act as if we believed that an ornamental gateway to these ends must be provided before the ends themselves can be served. The notion is that the first essential to the execution of any athletic policy is money, and plenty of it."

ATHLETES NEGLECTED

"Aside from the hurried, imitative adoption of a few catchwords like 'athletics for all' or 'every student a player' and a very high regard for material equipment, the shaping of a comprehensive administrative policy for athletics has very generally been neglected. The Massachusetts Institute of Technology, Oberlin, Reed College, the United States Military Academy, the United States Naval Academy and the University of Toronto may be taken as examples in which the administration of athletics has been bent to serve first the interests of the undergraduate and the educational program as a whole."

"Rowing appears to be the only major branch of intercollegiate athletics from which commercialism is absent."

"Some institutions are prodigal with free passes to games (California, Southern California, Wisconsin); one (Alabama) paid the expenses of newspapermen who accompanied its football team across the continent."

"At one institute that did not co-operate in the inquiry (Oglethorpe), matters of (player) eligibility are handled by a baseball coach, who works also as a registrar. At New York University the faculty member charged with the checking of eligibility was guided by the advice of the head football coach and the graduate manager. In a very few instances eligibility is determined by a body upon which alumni have majority representation (Allegheny, Dartmouth). It is never entirely in the hands of undergraduates."

$41,800 FOR FOOTBALL

"Concerning the annual sums lavished upon coaching and training at numerous institutions, selected figures for such expenditures at eight universities (Harvard, Iowa, Ohio State, New York University, Pennsylvania, University of Washington, Wisconsin, Yale) have run as high as $84,500 for all branches and $41,800 for varsity and freshman football. In the group the lowest figure for football coaching alone is $15,000; for all branches $35,400."

"The most practical argument against football scouting is the large expense it involves. At the Dominion Universities (McGill, Queen's, Toronto) scouting is considered unsportsmanlike."

"At 82 different institutions the question was asked: 'Is the tenure of the coach dependent here upon his producing winning teams?' Of the replies, those at 33 institutions were affirmative and 46 were negative, while conflicting opinions were expressed at four."

"During the past few years, contests between two Eastern institutions and between three universities in the Far West have been held not for reasons of friendship—which have long since disappeared—but for the sake of financial return from gate receipts and guarantees."

DISTRUST, SUSPICION BRED

"Far from invariably leading to friendly rivalry, clean and manly contests, and pleasant regard, as its proponents never tire of insisting, American football whether from its intrinsic nature as a body-contact game or from the abuses that have grown up to choke it, has bred distrust, suspicion, jealousy and physical violence. (In reference to severance of many athletic relationships.)."

"It is a commentary upon American sportsmanship that when athletic relations are severed, the initiative is generally taken by the institution that has been losing games over a series of years."

"With all due allowance for the tendency to magnify the past in comparison with the present, there can be little doubt that the evils of soliciting and subsidizing athletes have diminished over the last 25, 20 or even 15 years."

"A common misconception touching the personal recruiting of athletes for intercollegiate competition is that most of the work is done by alumni. The facts of our inquiry prove conclusively that this is not the case, of 112 colleges and universities visited, at only a little over 30 per cent was recruiting conducted by alumni."

"The value of complimentary tickets as subsidies in kind is illustrated by the fact that a football player at a university on the Pacific Coast sold his allotment at a profit of about $160 each for various major games of a single season."

AL VICTOR

GRANTSVILLE, W. Va., Oct. 24. — (AP.) — With the highest scores in speed, driving, trailing and endurance, Al, a Clarksburg dog, yesterday won the derby of the Fox Hunters' Association.

Majeske Fights Reed in McKeesport Tonight

★ SUN-TELEGRAPH ★ SPORTS ★

TWENTY-EIGHT THURSDAY, OCTOBER 24, 1929

LIONS DRILL

STATE COLLEGE, Pa., Oct. 24.—(AP.)—With several regulars resting minor injuries, second string players were used by Penn State yesterday as the Lions went through a heavy scrimmage.

Run-Away Fight Promoter Is Arrested

HOUSTON, Tex., Oct. 24.—(AP.)—Frankie Edwards, New Orleans fight promoter, object of an intensive hunt by creditors about a month ago, after his disappearance with the $15,000 proceeds of the Eddie Wolfe-Canzoneri scrap in New Orleans, was arrested here last night by police who recognized him. He admitted his identity.

LOCAL COLLEGES DENY CHARGES

(Continued from Page Twenty-seven)

ter in control of the college than in the hands of the alumni. These men are given jobs on the campus, whereby they may earn part of their school expenses. They are not paid any money for this work, the reward for the service being applied to their expenses."

S. S. BAKER,
President, Washington and Jefferson.

"I have not seen the Carnegie Foundation's complete report, but it seems to me that it should be a good thing for all of us. I have been at W. & J., only eight years, and I do not know what took place here in the past. Athletics here have been thoroughly reorganized since I became president of the institution."

W. S. THEURER,
Graduate Manager, Washington and Jefferson.

"There is not a word of truth in the report. When the Foundation investigator was at Washington and Jefferson he gave us a clean bill of health. I cannot understand the charges made against the school in the report. The portion of the report stating that gifts of $1,000 have been made to the athletic fund of the school by business men and alumni is especially ridiculous."

H. E. TOWNSEND,
Graduate Manager, Allegheny College.

"We have nothing to cover up. Our athletic policy here is open and above board. The school in no way provides funds for subsidizing athletes."

JAMES HUGHES,
Headmaster, Bellefonte Academy.

"We assist athletes to work their way through Bellefonte by providing them with jobs such as waiting on tables, doing janitor work and tasks about the school. The statement that colleges are paying the expenses of athletes through this school prior to their going to college is absolutely false."

HOMER E. WARK,
President, West Virginia Wesleyan College.

"Since the date of Carnegie investigation a complete change in athletic policy took place at West Virginia Wesleyan College and since 1927 no subsidies of any kind have been provided for football men either by the college or athletic board."

J. L. MARKS,
Kiskiminetas School.

"The Foundation report is in error in making the charge that universities and colleges contribute to the support of boys enrolled at Kiski. There is no such a tie up in existence. Individual alumni may aid boys in some manner, but we have no engagements, secrets or otherwise, with any college."

R. D. HETZEL,
President Penn State College.

"The board of control passed an action two years ago that no new athletic scholarships should be offered, and none have been offered."

COLLEGES DENY FOUNDATION CHARGES

NEW YORK, Oct. 24.—(AP.)—Following is typical comment by university officials on the Carnegie Foundation report:

William J. Bingham, Harvard—Harvard has turned over the concession privileges at Soldiers' Field to the university employment office to avoid even the slightest suspicion of abuse.

Norman S. Taber, Brown — The report is in part false and in toto so misleading as to make it impossible to believe the authors could present it.

The Rev. John M. Fox, Holy Cross—No worthy boy ever was turned from Holy Cross. Athletes must keep up in their studies the same as others.

H. H. Monahan, California—This university always has frowned upon recruiting.

BUCKNELL ANGERED

B. W. Griffith, Bucknell—The Carnegie Foundation has broken faith with the colleges. We understood no specific names would be mentioned.

Maj. John L. Griffith, Big Ten—The Western Conference universities are cleaner than any other 10 universities anywhere.

C. L. Brewer, Missouri—No athlete ever received compensation except for actual work. They do all kinds of work, usually for 30 cents an hour.

George H. Denny, president, University of Alabama—I know of no instances of "football students" or athletes being subsidized, either at present or in past years.

Fielding H. Yost, Michigan athletic director—Michigan is not guilty of recruiting or subsidizing athletes so far as I know.

Howard R. Omwake, dean, Franklin and Marshall—I know of no instances in which the practices outlined in the Carnegie Foundation report are carried on at Franklin and Marshall. Neither is there any private subsidizing.

Jack Coffey, graduate manager, Fordham—We issue some athletic scholarships, but there are other requirements, too, that the student must live up to, and he must maintain all his studies, or he is dropped. I see no reason to complain against giving a young man a free education.

DENIED BY COLUMBIA

Herbert E. Hawkes, dean, Columbia—The statement in the Foundation's report that scholarships awarded by the Columbia University Club go principally to athletes, is not true. We at Columbia College have no athletic scholarships. Only four men on the varsity football team have scholarships.

Dr. John M. Thomas, president, Rutgers—Our scholastic standards for athletes are the same as for any other students. There are never any "shading" of marks or grades by our professors because a student may be a good athlete. I am convinced that football is a better sport than draw poker. There was a time when that pastime was a leading college sport.

Stratton D. Brooks, president, University of Missouri—No athlete ever employed by the university has received compensation except for work actually done. We have no students coming here with promises that they will be taken care of.

Dr. E. G. Bixler, president, Blue Ridge College—We had to cut out football when the competition raised by other colleges made it prohibitive. We have, since dropping football, cut out all forms of athletic scholarships. Formerly, when we heard of a good athlete, we tried to get him.

LEHIGH POLICY CHANGED

Dr. C. M. McConn, dean, Lehigh University — Athletic scholarships were abolished at Lehigh three years ago. So far as I know, there is nothing of that sort here. I will say, however, that what a man of my position doesn't know about such things may be everything. What some alumnus or group of alumni may offer some student to attend Lehigh is beyond our knowledge.

Warren B. Bovard, comptroller, University of Southern California—No member of the athletic department has recruited athletes. Coach Howard Jones is opposed to soliciting of athletes. He would not stand for any of his assistants doing it, and that goes for the whole athletic department.

W. W. Monahan, graduate manager, University of California—California always has frowned upon recruiting, but there are times when over-enthusiastic alumni will assist some promising athlete in the way of paying expenses. We try to discourage that. The most that is ever done is to say we will attempt to aid him in the matter of securing work.

Dr. G. D. Gossard, president, Lebanon Valley College — Athletic Scholarships are given at Lebanon Valley as charged in the Carnegie Foundation report. Practically all colleges do it. We are compelled to. Here we give 18 scholarships to athletes in addition to the other college scholarships. They are given to men who are good athletes as well as good students.

Robert E. Swain, acting president, Stanford University—Stanford is not connected with the subsidizing of athletes. The policy of this university in regard to athletes is clearly defined. They are accorded no special privileges. They are dealt with on precisely the same basis as other students.

BATES TOO POOR

Dr. Clifford H. Gray, president, Bates College—The relative poverty of Bates is perhaps a blessing, inasmuch as it tends to keep our athletic relations free from any taint of subsidization. We have no wealthy alumni and no available funds for such purpose, even if our inclinations were otherwise.

L. W. St. John, athletic director, Ohio State University—Beneficial results should accure from the Carnegie Foundation report. Conditions have improved distinctly in the last three or four years. The evils pointed out in the report long have been recognized by the universities themselves.

Dr. Mervin G. Filler, president, Dickinson College—The practice of subsidizing athletes, which existed here three years ago when Dickinson was investigated by the Carnegie Foundation, is not in force today. Since that time Dickinson has joined the Central Pennsylvania Collegiate Conference, and the rules of that organization prohibit the subsidizing of athletes.

ZIVIC BAN LIFTED

PHILADELPHIA, Oct. 24.—Jack Zivic, Pittsburgh boxer, was reinstated by the State Athletic Commission at its meeting here yesterday. He was set down for participating in an alleged "framed" bout at Clarksburg, W. Va. The commission failed to make good its threat to suspend Jimmy Dougherty, manager of George Godfrey, pending a decision from the attorney general's office.

COLLEGE SOCCER

Temple, 2; Lafayette, 1.
Kent-Roosevelt, 14; Hudson-W. Res., 1.

SCHOOLS NAMED IN REPORT OF FOUNDATION

NEW YORK, Oct. 24.—(AP.)—The Carnegie Foundation's report on college athletics specifies the following practices in connection with the recruiting and subsidizing of athletes:

Officially designated athletic scholarships:

Fordham, 40; GENEVA, 5; Gettysburg, 30; Colgate, 25; WEST VIRGINIA WESLEYAN, 20; Ursinus, 16; Lebanon Valley, 16; Blue Ridge, 12; Syracuse, $14,000; Georgetown, unspecified; Muhlenberg, unspecified.

Scholarships not designated as athletic scholarships:

New York University, 75; Stanford, approximately 50; University of Georgia, 40; Southern Methodist, 20; Ursinus, 20; Des Moines, 15; Princeton, 8; Montana, 5; Lehigh, 1; Brown, 1; Southern California, approximately $40,000; Drake, unspecified; certain Catholic institutions.

EIGHT SLUSH FUNDS

Slush funds for athletes: CARNEGIE INSTITUTE of TECHNOLOGY ($13,000), GROVE CITY ($3,000), Centre ($600), Dickinson, Lebanon Valley, Northwestern, Western Maryland.

Wholly or partly maintain athletes at schools until ready for college: Brown, CARNEGIE INSTITUTE of TECHNOLOGY, Dartmouth, Dickinson, Lafayette, New York University, PITTSBURGH, Princeton (formerly), Syracuse, WASHINGTON and JEFFERSON.

Athletes employed by athletic department as gymnasium assistants, etc.: ALLEGHENY, Colgate, Harvard, Idaho, Lebanon Valley, Missouri, Montana, State College, New York University, Northwestern, Ohio State, Oklahoma, Southern Methodist, Syracuse, Texas Utah, Wisconsin.

Sales or advertising concessions allotted to athletes:

Harvard, Lehigh, Michigan, Minnesota, Missouri, Northwestern, Oklahoma, Syracuse and others.

Loan funds exclusively for athletes: Arizona, University of Colorado, Ohio State, Wyoming.

"Caring for" from 25 to 50 athletes: BUCKNELL, Gettysburg, Muhlenberg, Oglethorpe, PENNSYLVANIA STATE, PITTSBURGH, WEST VIRGINIA WESLEYAN, Boston College, Holy Cross, Notre Dame.

Board given free, or practically so: Colgate, Columbia, Pennsylvania.

Fraternities provide board and room for athletes at low rates: Franklin and Marshall, New York University, Ohio Wesleyan (denied by President E. D. Soper), Oregon Agricultural, PENNSYLVANIA STATE.

Alumni assistance to athletes: Dartmouth, University of Iowa, Pennsylvania, Southern California, Stanford.

NO SUBSIDIZING

No evidence of subsidizing found: Bates, Bowdoin, Carleton, Chicago, Cornell, Dalhousie (Canada), Emory, Illinois, Laval (Canada), Marquette, Massachusetts Agricultural College, Massachusetts Institute of Technology, Ottawa (Canada), Queen's (Canada), Reed, Rochester, Saskatchewan (Canada), Toronto (Canada), Trinity, Tufts, Tulane, U. S. Military Academy, University of Virginia, Wesleyan, Williams, Worcester, Yale.

Intensively organized recruiting: Michigan, Northwestern, Oglethorpe, Southern California, Wisconsin.

Files contain hundreds of letters to or about promising schoolboy athletes: Brown, Dartmouth, Montana State College, New York University Pennsylvania, Wisconsin.

Football coach likely to care for recruiting correspondence himself: California, New York University, Pennsylvania.

Recruiting through paid agents through personal solicitation: Brown, Northwestern, Purdue, Wisconsin.

Recruiting by alumni officers: Drake, Georgia School of Technology, Michigan, Northwestern, Oregon Agricultural, Southern California, Vermont, WASHINGTON and JEFFERSON.

Athletic coaches as active recruiting agents: Bucknell, Colgate, Columbia, University of Georgia, Georgia Institute of Technology, New York University, Oglethorpe, Tennessee, WASHINGTON and JEFFERSON, Western Maryland.

Fraternity co-operation in recruiting: California, Columbia, New York University, Ohio Wesleyan, Oregon Agricultural, Purdue, Southern California, Wisconsin and others.

Recruiting by rare and casual contracts: Chicago, University of Colorado, Cornell, Washington State College, Amherst, Oberlin, Vanderbilt.

NO RECRUITING

No evidence of recruiting found: Bowdoin, Lehigh, Massachusetts Agricultural, Middlebury, Trinity, Tufts, Tulane, College of Wooster, Emory, Reed, Massachusetts Institute of Technology, Dalhousie, Laval, McGill, Ottawa, Queen's, Saskatchewan, Toronto.

Joe McGinnity Is Resting Well

NEW YORK, Oct. 24.—(INS.) — Joe McGinnity, famous "Iron Man" of baseball, was reported resting comfortably today.

The former New York Giant pitching ace has been near death for several days following a relapse after an operation.

TODAY'S SCRATCHES

Empire City.

First race—Sweet Yvette, Pot au Sucre, Luscinia, Mary Eloise, Lilia Belle, Keep On, Colinport, Amytis.
Third race—Paywell, Chestie Ann.
Fourth race—Fair Beth, Mad Kiss.
Fifth race—Beau Wrack.
Weather clear; track fast.

Latonia.

First race—Tanglefoot, Shack, Turnover, Lady Basil, Shady River, Time Flies.
Second race—Little Bumpus, Rain Cloud, Son of Volta, Cut Steel, Delmonico.
Third race—Torch, Beaumont, Japlac.
Fourth race—Violet Crown, Big Stuff.
Fifth race—McGonigle.
Sixth race—Dr. Tucker, Dolly Seth, Guy Frazier, Checkmate, Black Thunder.
Seventh race—Watch On, Dontados, Florence Dolan, Col. Bob, Eleven-Sixty, Respond, Dump.
Weather cloudy; track muddy.

Aurora.

First race—Illumine, Shorty O, Wentz, Rhapsody Ann, Amnesywyn.
Second race—Betty Haskell, Magic Wand, Faraway, Cobra, Thrace.
Third race—Admiral Seth, Molly Seth, Miss Ruthie, Patsy Lewis, Preferred.
Fourth race—Moses, Mart Bunch, Ted Healy, Shasta Belle, Haymaker, Sylvanus, John T. D. Bobby Basil.
Fifth race—Olympic, Laddie Buck.
Sixth race—Fiery Rose, Bull Run.
Seventh race—Raymond Dale, Laddie Do, Double Dare.
Weather cloudy; track muddy.

BUCKNELL DRILLS

LEWISBURG, Pa., Oct. 24.—(AP.)—Bucknell was taken through another long practice session yesterday as both A and B teams scrimmaged against the freshmen who were using Gettysburg plays.

FIGHT RESULTS

At Oakland, Cal.—Jock Malone defeated George Dixon, 10 rounds.

Football Strategy

By Howard Harpster

All-America Quarterback, 1928
Now Coach at Shady Side Academy

(Note.—Harpster, as the quarterback of the Carnegie Tech eleven last fall, gained national recognition as one of the most brilliant leaders of all time in the football realm. Experts hailed him as "the player with the mind of a coach." He captained the All-East team that defeated the All-West team in California at the end of the season, and was generally picked as captain of the mythical all-America selections.)

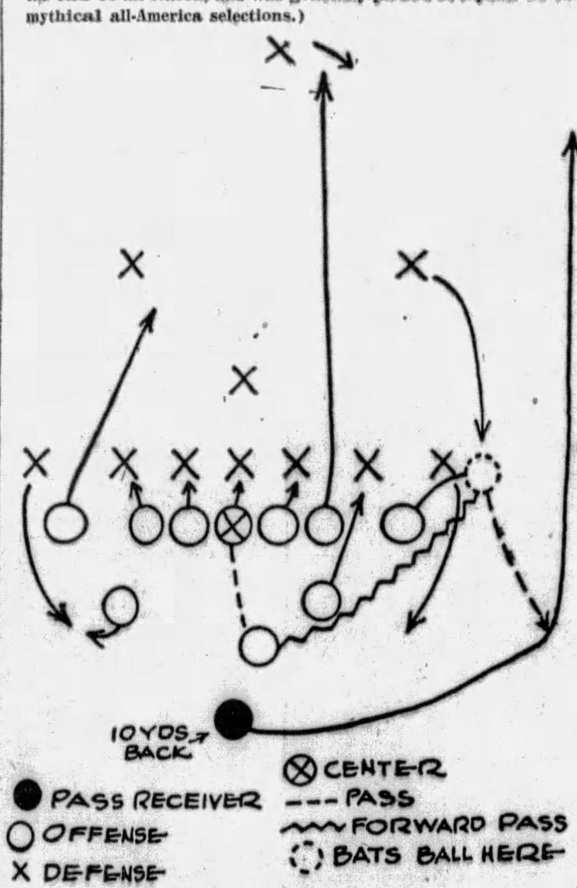

NO. 11—THE BATTED PASS PLAY.

PASS play which was successfully executed against Penn State for a gain of 70 yards and a touchdown in the game with Carnegie Tech in 1925. The play was worked from a kick formation. Fullback received the ball, and, after dropping back a yard or two, forward-passed it to the right end, who jumped into the air and batted the ball back to Quarterback Robertson, who had started from punt formation. The State defensive half came in fast thinking the Tech end was going to run with the ball after he had caught the pass. The Tech left end cut down the field and clipped out Glenn Killinger, the safety man, and Robertson ran unmolested for a touchdown.

Copyright, 1929, by Pittsburgh Sun-Telegraph.)

SATURDAY—NOTRE DAME'S SHORT END RUN.

REPORT NAMES LOCAL SCHOOLS

(Continued from Page Twenty-seven.)

Cornell, Lehigh, Stanford, Tulane and Virginia."

Taking up the employment of athletes by the athletic department, the bulletin remarks: "If a regular weekly or monthly wage is paid, the force may be unnecessarily large (New York University, Oklahoma).

"In an extreme case 32 athletes and prospective athletes were employed to maintain a small playing field and do odd jobs (New York University).

"Some 17 athletes at the University of Wisconsin, where athletes are most extensively employed in this capacity, appeared on the regular pay rolls of the Athletic department as trainers and rubbers with an average monthly wage of $33.67. With all due allowance for large squads and an intensive rubbing system, the number is generous."

Referring to "those forms of aid which are frankly and unequivocally termed athletic scholarships," the report says: "The amounts and the numbers of such awards available and the bases of the award at the time of each field visit varied considerably (Blue Ridge, 12; Colgate, 25; Geneva, 35; Georgetown, unspecified; Gettysburg, 30; Fordham, 40; Lebanon Valley, 16; Muhlenberg, unspecified; Pennsylvania State College, 75; Syracuse, $14,000; West Virginia Wesleyan 20; Ursinus, 16).

RARELY PAY CASH

"The benefit is rarely paid in cash. Values of athletic scholarships range from part or full tuition at the lower end of the scale (Colgate) to allottments graduated in amount according to the number of teams for which the recipient is selected (Blue Ridge)."

In some cases, it is observed, "Coaches (Lebanon Valley) or a graduate manager (Syracuse) have chosen the recipients of athletic scholarships.

"The practice of 'caring for' a more or less definite number of athletes, ranging from 25 to 50 (Bucknell, Gettysburg, Muhlenberg, Oglethorpe, Pennsylvania State, Pittsburgh, West Virginia Wesleyan), is a somewhat less formal matter than the award of athletic scholarships. Its excuse is the competitive bids of rivals, and its limit usually is 'all college expenses.'

"Sometimes (Boston College, Holy Cross, Notre Dame) no definite promises are made; the athlete is merely assured that he will be 'cared for.'

"Although the probable success of a candidate at athletics is usually a pre-requisite to such arrangements, a further obligation of some sort is occasionally imposed; the performing of odd tasks about the campus, or recruiting—indeed an athlete successful at recruiting may even be valued at his full college expenses without any other requirement than attendance at the University (Oglethorpe) . . . recommendations and appointments to subsidies are made by persons intimately acquainted with the institution's athletic affairs; coaches, graduate managers, athletic directors, the president's assistant (Gettysburg), or the president himself (Oglethorpe.

DISTRICT SCHOOLS NAMED

"Funds for subsidizing may come from alumni or friends of the college, from the athletic association or organization, or from the institution (Allegheny, Carnegie Institute of Technology, Center, Dickinson, Grove City, Lafayette, Lebanon Valley, Northwestern, University of Pennsylvania, Western Maryland).

"At same preparatory schools, these subsidy expenses have been charged to advertising (Bellefonte, Kiskiminetas) with a frank appreciation of their appropriateness of the procedure.

"The amounts available in slush funds vary (Carnegie Tech, $13,000; Center, $600; Grove City, $8,000; Lafayette, $5,000) with the interest of contributors, but the number of beneficiaries varies less with the size of each fund than with the cost of living at the institutions (Carnegie Tech, 32; Center, 11; Dickinson, 12; Grove City, 35; Lafayette, 12; Lebanon Valley, 16; Northwestern, 16; Western Maryland, 6).

"In an extreme case of subsidizing, alumni and business men made contributions ranging from $10 to nearly $1,000 annually to a fund aggregating from $25,000 to $50,000 a year. From this the college expenses of all football players were paid and additional sums, termed 'pay checks,' were disbursed to leading performers (Washington and Jefferson). Later the practice was modified to provide only tuitions, board, room and fees, without cash payments. The essentials of the practice may be the same, even though the fund be small (Franklin and Marshall).

"In at least three instances the practices at the time of the field visits were explained as a tapering-off of more extensive operations (Center, Lafayette, Northwestern).

"As a variation of this practice, on a basis of estimated monthly expenses at an institution, an athlete may be guaranteed $25 or $50 a month, to be secured partly through work at off-campus jobs (Tennessee, 10 to 20 athletes) or outright, without reference to other than athletic services (West Virginia, 25 or 30 football players).

CHARGE PREP MAINTENANCE

"In the East, relations have been established between certain private preparatory schools on the one hand and certain colleges and universities on the other, whereby athletes, varying in number from one to as many as 50, have been wholly or partly maintained at the schools until they are ready for college (Brown, Carnegie Tech, Dartmouth, Dickinson, Lafayette, New York University, Pittsburgh, Princeton, Syracuse, Washington and Jefferson).

"Local fraternity chapters may provide certain athlete members with rooms or board or with both at so low a figure that the arrangement can be regarded only as an athletic subsidy (Franklin and Marshall, New York University, Ohio Wesleyan, Oregon Agricultural, Pennsylvania State).

"Assistance to needy athletes at Catholic institutions takes several forms.

"It may be distributed as scholarships from athletic funds, covering wholly or partly tuition, board and room, in addition to assistance from individual alumni (Fordham); or jobs that provide tuition, board and room in return for very nominal services (Notre Dame); or an outright allocation of funds without return except in athletic participation (Georgetown).

"Occasionally, the attempt is made to balance awards to athletes with those to non-athletes (Holy Cross), so that no young man will feel that his muscles alone are sufficient to get him through, or priests may effect arrangements among their own parishioners, members of the faculty, or friends of their college by which athletes may be maintained (Boston College).

"From such practices as these, in the light of inter-collegiate competition, an offer to assist young men to secure part-time work at the usual student rate of compensation (Marquette) is poles asunder.

"Any favor, however small, that tends to assist an athlete financially, if it is done because he is an athlete, marks the beginning of professionalism."

WINDUP BATTLE REWARD FOR GENE REED

By HARRY KECK.
Sports Editor.

When Willie Davies, of Charleroi, now recognized as the uncrowned flyweight champion of the world, was in California two years ago to box in a flyweight elimination tournament, he ran across a young welterweight named Gene Reed, hailing from Los Angeles. Recently, Reed came East and looked up Willie and the latter's manager, Jim Buchanan, and affiliated himself with the pair, establishing himself at Charleroi. He asked Buchanan to get him some fights and Buchanan matched him with Heavy Andrews, a highly-touted, hard-hitting mixer, of Erie, in a semi-final at Motor Square Garden.

Andrews entered the ring almost a head taller than Gene, and with height and reach and punch in his favor, and little Gene, showing the heart of a lion, forced the fight all the way against the handicaps and really won the battle, although the decision was a draw. His courageous bid for victory won the hearts of the fans, who booed the half-hearted efforts of Andrews.

As a result of that fine stand, Gene gets his reward tonight in the shape of a chance in a windup at McKeesport against Walter Majeske, of Wilkinsburg, and formerly of Saginaw, Mich., an opponent nearer his own size and weight, who recently fought a hard but losing bout with Young Rudy, also of Charleroi, in his local debut at the Moose Temple. Meanwhile, Andrews has been forgotten and wouldn't be welcomed back unless he could show more than he did that night in the Garden.

CORSEY BOXES ANGELO

Backing up the Reed-Majeske battle are three six-round bouts, in the semi-final, Young Corsey, of Canton, O., a flashy little featherweight, who has earned his spurs in Western Pennsylvania rings, goes against Young Angelo, of Swissvale. Marty Simmons, of Wilkinsburg, stablemate of Majeske, is in the second bout with Joe Todd, of Donora, while the opener brings together Young Penno, of McKees Rocks, and Cowboy DeLuca, of Lawrenceville.

Tommy Heilman, of Donora, makes his local bow in the Moose Temple ring tomorrow night, pitted against Jackie Griffiths, Negro, of the Hill, in the six-round opening bout, while Thad Yarosz, of Monaca, meets Bob Collura, of Beechview, in the second number. Hans Roberts, of Brookline, German welterweight, boxes Young Rudy, of Charleroi, in the 10-round windup and Tom Maico, of Soho, and Jackie Murray, Negro welterweight, of the Hill, clash in the semi-final, rounding out what should be a highly satisfactory card.

PERLICKS WOULD RETURN

The Perlick Twins, of Kalamazoo, want to show back here. According to their manager, Manny Schupan, neither appeared at his best in their recent double windup at Motor Square Garden in which Henry was the victim of a technical knockout at the fists of Joey Goodman, while Herman won by the same route over Marty Silvers, of Brooklyn. An attempt is being made to rematch Henry and Goodman in Michigan and Manager Schupan says they will draw a $5,000 gate at Kalamazoo or $7,500 at Grand Rapids, and he is anxious to bring them back here to show them at their best. "This is not an alibi," Schupan writes, "but neither could get going in their bouts in Pittsburgh and I am anxious to prove to you and the fans there that they are not merely overpublicized preliminary boys, as you wrote in your report of their battles."

Jack Silverstein, a local friend, is looking after the interests of Benny Schwartz, Baltimore bantamweight, here, and would like to have the promoters anxious to arrange for his services communicate with him by calling him at Grant 10055.

Mickey Solmen, of New Castle, boxes T. N. T. Gibbons, of Canton, O., in the eight-round main bout of a show at Wellsville, O., tonight. Bob Concrete meets Joe Midway in the semi-final; Johnny Morgan battles Johnny Lorenz in the second bout and Poison Pizzone meets Kid Clendenning in the opener.

HARVARD TILT OVERTIME, CADETS SAY

NEW YORK, Oct. 24.—(AP.)—The New York World says today that the West Point campus is stirred over reports that the Army-Harvard game at Cambridge last Saturday went two minutes and 35 seconds overtime. Timing the game unofficially for the benefit of coaches, two cadets saw their watches continue past the 15-minute mark, which should have ended the final period, according to reports to the World.

Since Barry Wood passed some 40 yards to Vic Harding in the last 90 seconds of actual play for a touchdown, which with the point after touchdown gave the Crimson a 20-to-20 tie, the implication of course, is that the Army should have won by 20 to 13.

WON'T DISCUSS CASE

Official West Point refuses even to discuss the case. Capt. Biff Jones, Army coach, said: "I do not wish even to talk on the subject as the very talking would suggest that we are seeking an alibi, which is no the case."

The World also heard that James E. Keegan, of Pittsfield, Mass., field judge and consequently official timer, scouted the report that there could have been any mistake in the timing.

Unofficial timing often speeds ahead of official both because persons on the bench frequently fail to interpret official signals promptly and because even an accredited sitter on a bench may be unaware of all the causes for which time is deducted.

HARVARD SILENT

CAMBRIDGE, Oct. 24.—(AP.)—Harvard athletic officials decline to honor with a statement the rumor that the Harvard-Army game of last Saturday went over time. The report that the last period had exceeded the usual 15 minutes up to a point where Harvard scored a tying touchdown had been heard here, but the officials considered it so ridiculous that they declined to comment.

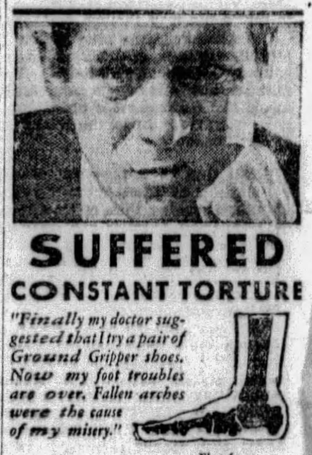

SUFFERED CONSTANT TORTURE

"Finally my doctor suggested that I try a pair of Ground Gripper shoes. Now my foot troubles are over. Fallen arches were the cause of my misery."

Flat foot

How foolish it is to permit poorly designed shoes to cripple our fee and limit our activities!

Foot troubles are so needless; shoes combining the three correct principles eliminate them.

Ground Gripper shoes bring comfort to tender, aching feet...quickly and unfailingly. For they relieve all pressure and strain and allow the foot muscles to function with natural freedom.

Ground Gripper shoes are a real godsend to those who suffer from aching feet. Be sure to try them

GROUND GRIPPER SHOES
For Men, Women and Children
517 GRANT ST.
Union Trust Bldg.
Charge Accounts Invited

The FLORSHEIM SHOE With FEETURE ARCH

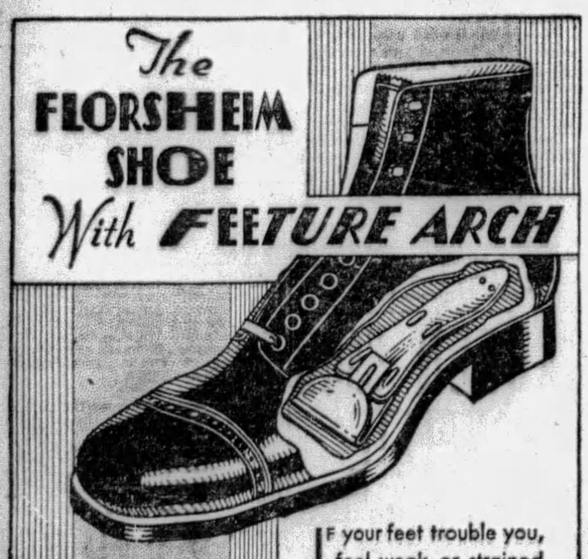

IF your feet trouble you, feel weak or strained in the arch, here's the shoe for real comfort—the built-in support is the newest improved method of bracing and relieving the arch—a shoe with flexible, rigid action.

$12

Van Deventer
STORES:
444 WOOD ST., NEAR FIFTH AVE.
202 FIFTH AVE., Nr. Market St. 203 SIXTH ST., at Penn Ave.
SIXTH STREET STORE OPEN UNTIL 8:30 P. M.

EL PRODUCTO for real enjoyment

Pittsburgh Distributing Branch:
PLAZA BLDG., 539 FIFTH AVE., PITTSBURGH, PA.

BIG SANDLOT GRID CARD FOR WEEK-END

FIREMEN CLASH WITH BURNS SUNDAY

By TOM BIRKS.

Keeping up the standard of high class games, the followers of the independent football have another real week-end schedule facing them. And they may well become enthusiastic.

Burns will meet East Pittsburgh Firemen at the Quarry grounds. Kennedy's Big Red machine from McChesneytown will clash with Iverson's Olympics at Rainbow Gardens.

The Glassport Odds will snow in Pittsburgh for the first time in many moons, tangling with the Hope Harvey Majestics at Exposition Park. Oakland Community will battle Venice at McKees Rocks. Irwin Mohawks travel to New Kensington to meet the Olympics at Kinlock Field, and Conley's Valley Tigers entertain the Etna Scholastics at Leslie Park.

What will be the East Pittsburgh club's reaction in the Burns game? It was evident that the Firemen were "sold" against the Olympics. This was natural, for no club in the district, either last season or this year, attempted the schedule the Firemen have booked. Tommy Connelly brought to the Quarry Stadium real attractions and all hard games—Smock, McChesneytown and McKeesport all in a row will test the ability of any club. In getting the best available opposition, the team has been beaten, but it has also played to the greatest crowds in the district, and its coffers are most full.

GIVEN HARD PACE

It becomes evident that the college type of team is going to predominate this week end. The success of Iverson's Olympics at Rainbow Gardens has been built around the efforts of Schackeron, Toline, Berkman and McCurdy, who have injected into the offense and defense of the Olympics the college brand of football. In movements with ball players like Newlin, Minnick and Sapp, who have risen to great heights as typical sandlot products, weld the machine together in great fashion, and on Sunday this machine will be opposed to a machine which is practically filled with sandlot talent although college coached.

McChesneytown will give the Olympic defense a tougher problem than it had last Sunday, by its natural methods of hiding the ball in its various plays.

The same idea will apply at East Pittsburgh. The Firemen are really products of the sandlots and men like Wambaugh and Zoltac will be opposed to Rucker and Rometo, who have had plenty of high school or college experience.

During the past month, McKeesport Olympics and East Pittsburgh have played to 30,000 followers of the independent gridiron, and these figures speak for themselves when critics state that the morale and the class of the game is improving.

ART ROONEY TO PLAY

Art Rooney, the veteran of the sandlots, who ran rough-shod over opposing lines a few years ago, has announced his intention of appearing in the Hope Harvey Majestic lineup Sunday at Exposition Park. While Jimmy has represented the family on the college gridiron at Pitt with distinction, Art has upheld the family tradition on the sandlots. Glassport will do its stuff opposing the Majestics on Sunday. Glassport is in the unbeaten ranks and Quinn feels that his club can best it.

The Homewood Tylers are looking for a game abroad with a first-class club Sunday. The Tylers held Port Vue to a tie game last Sunday, which means that the East Enders are hitting their best stride.

Temple Prepares For W. & J. Battle

PHILADELPHIA, Oct. 24.—Temple will not reorganize its eleven because of the defeat at the hands of Western Maryland last Saturday, but the coaches have started revising the team's technique. The squad yesterday went back to fundamentals for rudimentary intruction.

More than half of the practice was devoted to individual instruction and the remainder to signal rehearsal and dummy practice. There was no actual scrimmage, but the Owl mentors said that there would be one today and possibly tomorrow in preparation for the contest with Washington and Jefferson on Saturday at the Temple Stadium.

Head Coach Heinie Miller said that W. & J., by holding Carnegie Tech to a scoreless tie on Saturday, had stamped itself as one of the outstanding elevens in the country.

Yale Unimpressive In Drill for Army

NEW HAVEN, Conn., Oct. 24.—(INS.)—With today's scrimmage ending preparation for Army, the Yale football camp was anything but optimistic.

For despite a general shaking up of the varsity, the first eleven yesterday was only able to defeat the freshman squad, 7 to 0. Booth accounted for the score when he caught a punt and zig-zagged 80 yards for a touchdown.

NEW RECORD

PHILADELPHIA, Oct. 24.—(AP.)—Covering the first nine at Merion in 38, a new record, Louise Fordyce, of Youngstown, scored 84 to lead the Dorothy Campbell Hurd cup tourney yesterday.

Governors of Pa., Ohio to See Pitt, O. S. U. Battle

★ SUN-TELEGRAPH ★ SPORTS ★

THURSDAY, OCTOBER 24 1929 TWENTY-NINE

BRIGUEIL COPS

NEW YORK, Oct. 24.—(AP.)—Brigueil, French jumper, won the Governor Ogle steeplechase handicap and $8,775 at Laurel yesterday.

Head, Arm and Foot That Irish Will Have to Beat At Stadium Saturday

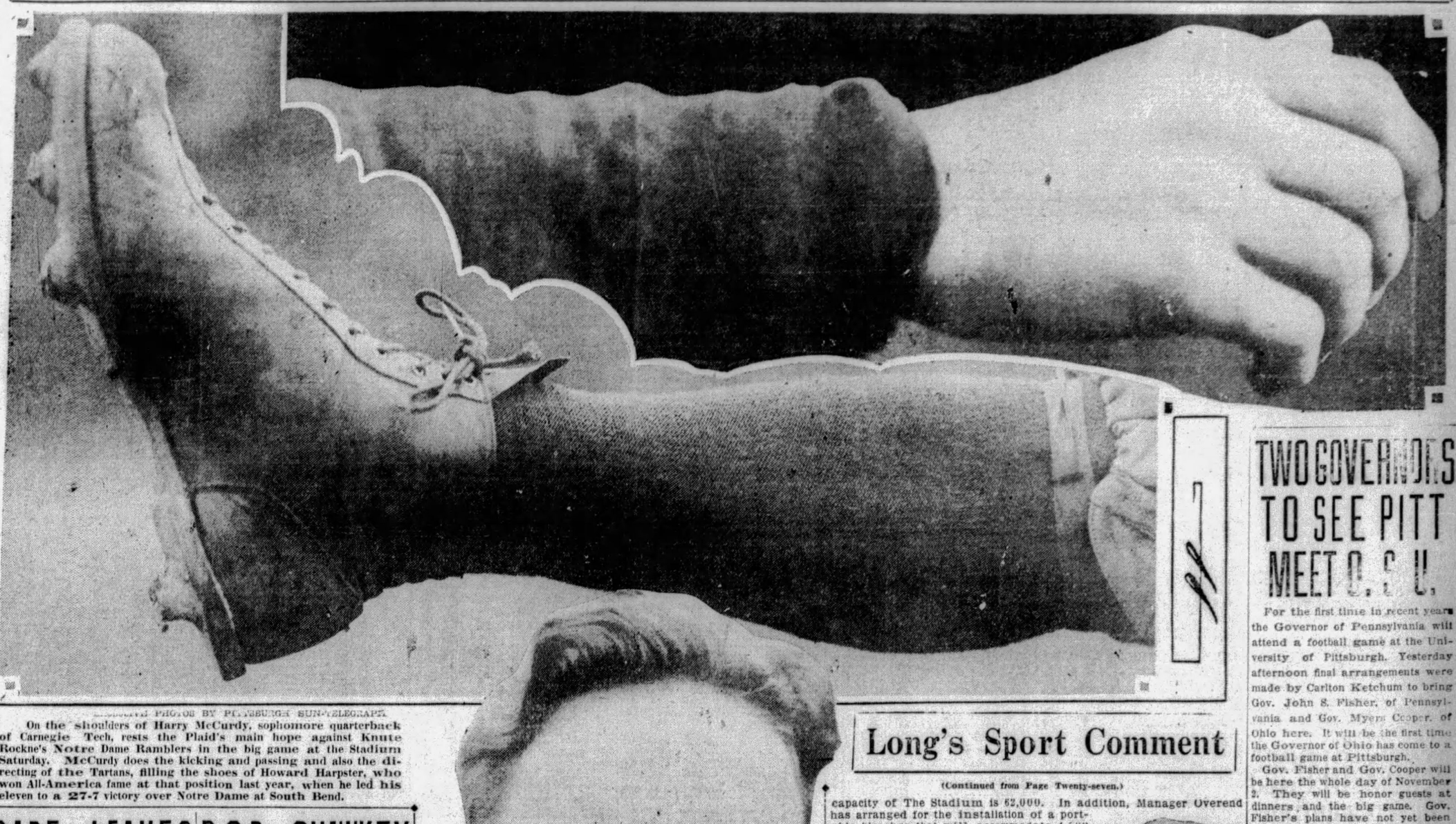

On the shoulders of Harry McCurdy, sophomore quarterback of Carnegie Tech, rests the Plaid's main hope against Knute Rockne's Notre Dame Ramblers in the big game at the Stadium Saturday. McCurdy does the kicking and passing and also the directing of the Tartans, filling the shoes of Howard Harpster, who won All-America fame at that position last year, when he led his eleven to a 27-7 victory over Notre Dame at South Bend.

ILLUSTRATED PHOTOS BY PITTSBURGH SUN-TELEGRAPH

TWO GOVERNORS TO SEE PITT MEET O. S. U.

For the first time in recent years the Governor of Pennsylvania will attend a football game at the University of Pittsburgh. Yesterday afternoon final arrangements were made by Carlton Ketchum to bring Gov. John S. Fisher, of Pennsylvania, and Gov. Myers Cooper, of Ohio here. It will be the first time the Governor of Ohio has come to a football game at Pittsburgh.

Gov. Fisher and Gov. Cooper will be here the whole day of November 2. They will be honor guests at dinners and the big game. Gov. Fisher's plans have not yet been announced, but the plans of the Ohio governor have been made.

He will leave Columbus at 7 a. m. Saturday morning on the Ohio Student Special. With him will be his official staff, a number of the trustees of Ohio State University, the fine 150-piece University band and more than 1,000 students. It is possible the mayor of Columbus also will be able to come.

The Governor's train will be met by a committee of prominent Pittsburgh professional men and business men, headed by Frank R. Phillips. Phillips is president of the Duquesne Light Co., the Pittsburgh Railways, operating vice-president of the Philadelphia Company. On the committee also will be a number of prominent Ohio State Alumni.

There will be a parade through Smithfield street and Fifth avenue, with the Pitt and Ohio State bands leading.

The governors will be luncheon guests at the home of a prominent Pittsburgher. They will then be escorted to the Stadium by the two bands and an honor guard of the R. O. T. C.

The governors and their staffs will occupy seats at the games in specially constructed boxes at the 50 yard line.

PAPE LEAVES TO CLEAR SELF

IOWA CITY, Ia., Oct. 24.—(AP.)—Oran Pape, of the University of Iowa backfield, today left for his home at Dubuque to attempt to prove that he never played football with the Dubuque Bears, a professional football team.

Confronted with a charge that he played under the name of "King" in 1926, Pape said he would produce evidence that the man in question was Jesse Graves, former Dubuque University player. John Fuhrman, Iowa Reserve guard, who had admitted playing with the Bears in 1925, but denied he received pay for his services, will accompany Pape to Dubuque.

The new charges against the two players which caused the hawkeye eligibility committee to reopen the investigation into their gridiron careers, were made by a player, who claimed to have played against them on October 31, 1926. They were alleged to have played with the Bears in a game with the Dubuque Cardinals to decide the city championship.

GRIMES VISITS OLD BOSS

EAU CLAIRE, Wis., Oct. 24.—Burleigh Grimes, pitching ace of the Pittsburgh Pirates, stopped off in Eau Claire yesterday for a visit with his old time baseball boss, Russell Bailey, under whom he pitched his first league baseball game in Eau Claire 18 years ago. He was on his way to his hunting camp at Yellow Lake, near Webster, Wis.

BOB SHAWKEY SETS PLANS

NEW YORK, Oct. 24.—(AP.)—Fighting the age-old jinx which usually has prevented a major league pitching star from becoming a successful manager, Robert J. Shawkey, plunged squarely into the task of rebuilding the Yankees immediately after signing a one-year contract to pilot the club. The successor to the late Miller Huggins believes the infield can be repaired with players already on the club's payroll, plans deals to strengthen the pitching staff and admits that Eugene (Bubbles) Hargrave, St. Paul catcher and manager, could solve any backstopping problem which may face the Yanks.

After the usual preamble regarding how overwhelmed he was at "exceeding his ambitions" by becoming manager of the Yankees, Bob the Gob, said:

"The infield can be rebuilt with players we now have. I am going to try Lazzeri at third if his arm has mended sufficiently for him to make the long throw, and will try Jimmy Reese, of Oakland, at second, his natural position. Koenig will have the call at shortstop unless, of course, some reserve should show better work in the training camp. Durocher; Cook, the St. Paul boy, and Lyn Lary figure to be our strongest reserve players, although, of course, there will be others trying for jobs.

"The reconstruction of the pitching staff will be a slower and more difficult process than the rebuilding of the infield. Roy Sherid has everything needed to make a star pitcher, and I have great confidence in him."

Bethany, Waynesburg To Clash Saturday

BETHANY, W. Va., Oct. 24.—Homecoming Day will be observed Saturday at Bethany and all of the old grads will be in for a real treat when Coach Nuss lines up his Bisons against the Waynesburg football machine.

Since the opening of the season Waynesburg has been meeting all comers and has fared very well against some mighty powerful teams. With the interest at a high pitch, the game is sure to attract a great deal of attention throughout the Tri-State district.

Purdue Harriers In Test Saturday

LAFAYETTE, Ind., Oct. 24.—Cross-country hopes of the Purdue harrier squad that will open its season Saturday morning against Chicago are dependent on the success that Coach Eddie O'Connor has in uncovering teammates to back up the brilliant running of Capt. Martin, recognized as one of the most versatile collegiate runners in the country. Martin has yet to taste defeat in two years of competition in dual cross-country meets, but his support has always been mediocre.

Hagenlacher Leads Cochran in Match

NEW YORK, Oct. 24.—(AP.)—Eric Hagenlacher, German billiard star, reached the halfway mark of his 18.2 match with Welker Cochran, of Hollywood, last night, with a margin of 751 points over his rival. Hagenlacher leads, 1,800 to 1,049.

PENN SHIFTS LINE

PHILADELPHIA, Oct. 24.—(AP.)—Not pleased with the way his line functioned against California Saturday, Coach Lou Young yesterday made another shift in his University of Pennsylvania football team. Harry Lee Warren, who started the season at center, but later gave way to Joe Olexy, of Plymouth, Pa., was moved back to the post of snapper-back. Olexy was shifted to left guard in place of Bill Barrett, who went to the second team.

HARRY M'CURDY

Long's Sport Comment

(Continued from Page Twenty-seven.)

capacity of The Stadium is 62,000. In addition, Manager Overend has arranged for the installation of a portable bleacher that will accommodate 4,500 persons.

Besides, he will have erected temporary boxes on each side of the field seating 500 in all. That makes a total of 67,000, and if the available standing room is taken, as seems probable, the crowd at Saturday's game will approximate 70,000, the largest gathering that ever witnessed a sport event of any kind in this end of the state.

Goose Goslin

WITH the world series out of the way, the baseball market is already being flooded with rumors of probable trades and deals. That is always the case at this time of year, though only a few of the reported swaps ever go through. The latest story tells of a proposed exchange between the Browns and Senators in the American League. Bill Killefer, the new leader of the Browns, makes no secret of the fact that he is going to make an effort to get Goose Goslin, Washington outfielder. Fred Schulte, St. Louis gardener, will not be retained for next year, it is said, and as the Washington management is believed to entertain fancy for Schulte, Killefer hopes to be able to use that player in a trade for Goslin.

Robinson Victor In Alcoma Golf

J. A. Robinson captured the high honors in the veterans tourney, for men 50 years of age and older, at the Alcoma Country Club yesterday. He registered 91-19—72. W. H. Hothberg was second with 88-10—78, and Thomas Geogh and H. M. Henry tied for third with net 79s.

C. C. Mechling copped the Armstrong County trophy with 98-18—80, with A. C. Houston second with a net 85. Dick Briney was third with a net 86.

GALIDO GETS ACE

Mike Galido, member of this year's Pittsburgh National public links team, scored a hole in one at the Schenley Park layout yesterday when he sunk a No. 4 iron shot on the seventh hole. It was his first ace.

Michigan Hopes To Upset Illinois

ANN ARBOR, Mich., Oct. 24.—When Michigan and Illinois meet in any sport there is sure to be a real battle, and this is more than true in football.

Next Saturday the two elevens meet at Champaign in their fifteenth grid contest, and though the undefeated Illini are heavy favorites over the Wolverines, who have twice been beaten in the Big Ten, Michigan hopes to give Zuppke's men a battle.

Last year the unbeaten Indians met a Michigan team here, which had lost its first four games and got the surprise of their lives—a 3-0 defeat due to Joe Gambis' place kick. Wolverine fans scarcely dare hope for such an upset again this year, but are looking forward to a good battle. Five thousand will follow the team to Champaign, all but a few of the allotment being sold now.

Syracuse Regards Brown as Dangerous

SYRACUSE, N. Y., Oct. 24.—Syracuse University and Brown have met on the gridiron 10 times since 1900 with the Orangemen holding a big advantage. On Saturday they meet once more and there is no one bold enough to predict a probable outcome.

The Orangemen, coached by Lew Andreas, are the highest scoring combination in the East, having rolled up a total of 223 points. Three of the group are among the 15 highest individual stars. They are Sam Sebo, second only to Al Marsters of Dartmouth; Bob Barton, a sophomore star, and Warren Stevens.

Syracuse has won three games and lost to Nebraska by a 13-6 score.

INDIANA, EDINBORO PLAY

INDIANA, Pa., Oct. 24.—Indiana State Teachers' College clash with Edinboro here tomorrow at 1 o'clock. The teams are well matched and this game bids fair to be the best in the teachers' circuit this season.

GUS BEATS STRANGLER

LOS ANGELES, Oct. 24.—(AP.)—Gus Sonnenberg retained his heavyweight wrestling title here last night, defeating Ed (Strangler) Lewis, two falls out of three.

Pittsburgh's Largest Men's Shoe Store

$10

AAAA to EE
Sizes 4 to 13

Nunn-Bush

Most Styles $8.50-$10-$12.50

Tune In on KDKA 7:15 P. M. Every Monday Evening

The ordinary way—Not fashioned

Ankle-fashioned the Nunn-Bush way

The Buckingham Last

Swing last — Ankle-fashioned. Brown or Black. Step in and try these fine shoes on. You can see and feel the difference. No obligation to buy.

The House of Service. Satisfied Customers—your money back or a new pair of shoes. MAIL ORDERS FILLED PROMPTLY.

PETTY'S
Nunn-Bush Shop
Successors to Holbrook & Petty
114 Fifth Avenue—Jenkins Arcade

Nettleton and Miller Cook Shoes
Rehling-Nettleton Co.
142 Oliver Ave. Union Trust Bldg.

See the World's Largest Tire

Friday Afternoon at

BOGGS & BUHL

This largest of all tires was manufactured by the Goodyear Tire and Rubber Company at Akron, Ohio, in line with the company's progressive steps as the pioneer in the rubber industry. A prominent airplane manufacturer assures Goodyear officials the day should come when giant airplanes will be used requiring a tire of this size.

Too large to get into the store, it will be displayed tomorrow at Federal and Diamond streets.

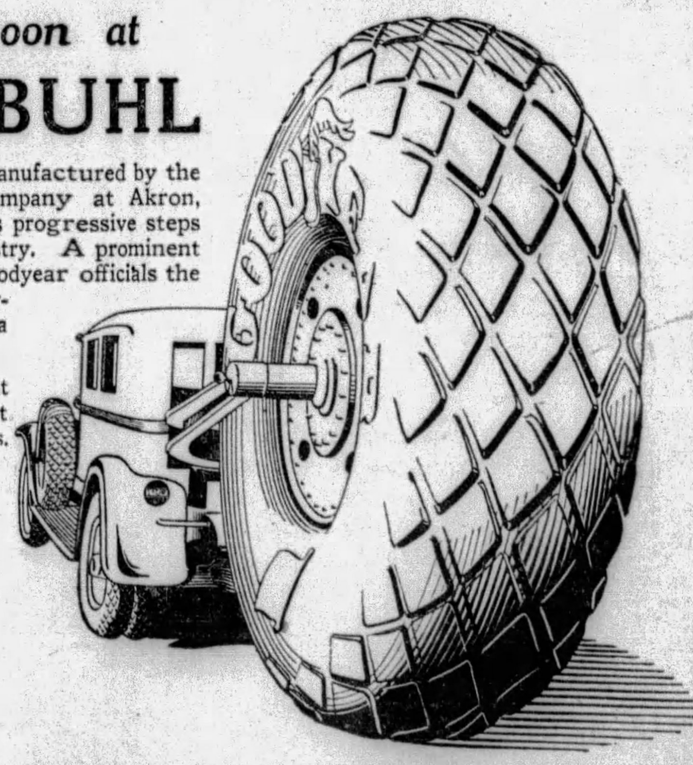

Facts About the Tire

Height—Twelve feet
Width—Four feet
Tread—Weighs 600 pounds
Fabric—Weighs 150 pounds
Inner Tube—Weighs 125 pounds
Non-Skid Diamonds—16 inches long, 10 inches wide
Load-Carrying Capacity — 40,000 to 50,000 pounds
Wheel—Weighs 600 pounds
Rim—Four feet in diameter, 30 inches wide
Total Weight 1,800 pounds
Value—$5,000.00

TRADE-IN SALE GOODYEAR TIRES NOW ON

EVENING SUN-TELEGRAPH MARKETS

Panic Hits Stocks — *Local Stocks Slump*

STOCKS SMASH IN PANIC ON MARKET

Billions Lost as Shares Collapse in Bear Drive; Trading Reaches Record

NEW YORK, Oct. 24.—(AP.)—Prices crashed again on the New York Stock Exchange today, eliminating billions in quoted values as "blue chip" shares and issues less prominent were dumped overboard for what they would bring.

The trading proceeded at such a furious pace that the ticker was more than an hour and a half late at 1 o'clock this afternoon and the volume was running at the rate of 14,000,000 shares for the session.

Although there was nothing in the news, aside from yesterday's wide open break, to inspire the collapse of prices, the rush to sell began about an hour after the opening, which had been irregularly higher as supporting orders in the form of short covering and the activity of investors seeking stocks at "bargain" levels were executed.

DROP PERPENDICULAR

The tumble was almost perpendicular and 1 o'clock found such leading shares as U. S. Steel, American Telephone, General Motors, American Can, Standard Oil of New Jersey, Johns-Manville, New York Central, General Electric, Westinghouse Electric and Consolidated Gas down 12 to 40 points.

So severe did the situation appear that leading bankers, including Charles E. Mitchell, chairman of the National City Bank, and A. H. Wiggin, chairman of the Chase National, two of the city's largest financial institutions, met at J. P. Morgan & Co. for a conference. Prior to the meeting there had been a report that the stock exchange would close at 1 p. m., but this was promptly denied by exchange officials.

The early support given the market carried a few seasoned stocks several points higher. Kennecott Copper climbed 11 on the opening sale of 20,000 shares, but by early afternoon this advance, as well as others, had been converted into liberal losses and a sizeable list of new lows developed.

BENDIX CLOSES DEALS ABROAD

PARIS, Oct. 24.—Vincent Bendix, president of Bendix Aviation Corporation, and Albert Bradley, vice president of General Motors Corporation and chairman of the finance committee of the Bendix Aviation Corporation, reported that they have closed several new contracts in Europe and have laid the foundation for considerable new business abroad.

The nine months' earnings statement of the Bendix Aviation Corporation, which will be presented to the board of directors at their meeting Monday, was finally passed upon by Walter J. Buettner, vice president of Bendix Corporation, and C. E. Wilson, vice president of General Motors Corporation.

Mr. Buettner said that the earnings were approximately what had been predicted early in the year and that General Motors Corporation, which owns 500,000 shares of Bendix stock, was giving the Bendix company unusual co-operation.

Improved Net for May Dept. Stores

NEW YORK, Oct. 24.—Earnings of around $6 a share on 1,160,645 shares of common stock outstanding are anticipated for May Department Stores Company for current year. Such an estimate means that May is recovering earning stride relinquished after banner year of 1927 when profits were at a peak. Total earnings for present fiscal year should be around $6,800,000, according to the above common share estimate.

Last year May reported net income amounting to $5,758,062, which was equal to $4.96 a share on common stock. The previous year a net of $6,498,927 was registered or $5.57 a share on common stock.

CORPORATE EARNINGS

Air Reduction.

The Air Reduction Company earned $2.05 a share on 761,863 shares in the third quarter of 1929 as compared to $1.17 a share on 683,873 shares in the like 1928 period.

American Zinc.

American Zinc, Lead and Smelting Company reports September quarter consolidated net income of $166,735 after depreciation, depletion and taxes, equal to $2.07 a share on 80,329 preferred shares against $184,511 before depreciation and depletion in 1928 quarter. Net for nine months was $901,869 before above charges and taxes versus $593,833 for the 1928 period.

Lambert Company.

Lambert Co. reports for nine months to September 30 consolidated net income of $5,446,382, equal to $7.79 a share on 698,996 capital shares versus $4,587,555, or $6.56 a share for the 1928 period.

Pierce Petroleum.

Pierce Petroleum Corporation and subsidiaries report September quarter consolidated net income of $394,456 after depreciation and depletion, equal, after preferred dividends, to 15c a share on 2,500,000 common shares, versus $424,225, or 17c on the common in the 1928 quarter.

West Penn Power.

West Penn Power Company and subsidiaries report for 12 months to August 31 consolidated net income of $7,358,088 after charges and taxes, equal, after preferred dividends, to $2.20 a share on 2,775,000 common shares versus $6,167,727 or $1.77 on the same share basis in 1928 period.

Bon Ami Company.

The Bon Ami Company and subsidiaries report consolidated net income for nine months to September 30 was $1,126,414 or $5.25 a share on class "A" shares and $3 on the class "B" against $955,366 in the 1928 period or $4.40 on class "A" and $2.57 on class "B".

Standard Plate Glass.

The Standard Plate Glass Company reports for the September quarter, net loss of $155,091 after all charges versus net loss of $117,910 in the 1928 quarter.

TODAY IN WALL STREET

	High.	Low.	2:45.
Abitibi Pow & Pap	52¼	50	50
Do pref	81¾	79	79
Advance Rumely	15⅛	13	13
Do pref	30	27¾	27¾
Ahumada Lead	1⅛	1¼	1¼
Air Reduction	204⅛	189½	189½
Ajax Rubber	3⅝	3	3½
Alaska Juneau	6¾	6⅝	6⅝
Albany P Wrap Paper	13	12	12
Alleghany	38¼	36	36
Do pref	106¼	106¼	106¼
Do pref x-war	90	90	90
Allied Chem & Dye	285¾	272	272
Do pref	123	122	122
Allis Chalmers Mfg	56	50	50
Do rights	⅛	⅛	⅛
Alpha Port Cement	30⅝	30¼	30¼
Amerada Corp	25	25	25
Am Agri Chemical	8½	8⅛	8⅛
Amer Agri Chemical pfd	35½	35	35
Amer Bank Note	128¼	125	125
Amer Beet Sugar	12	12	12
Amer Brake Shoe	52¾	51½	51½
Amer Brown Boveri El	15	14¼	14¼
Amer Can	157	138	138
Amer Car & Fdy	90	85	85
Do pfd	112½	112½	112½
Amer Comcl Alcohol	40	39½	39½
20 Am Encaus Til	26	25½	25½
Amer & European	54⅛	50	50
Amer & Fgn Power	115	88	98
Do 7 pfd	106½	106½	106½
Am Hawaii Steamship	27	26¾	26¾
Amer Hide & Leather	6	6	6
Amer Home Products	59¼	59	59
American Ice	42½	41	41
Amer International	66½	61	61
Am La France & Foam	3½	3⅝	3½
Am Locomotive	109	107	107
Am Mach & Fdy	240¼	235	235
Am Metal	61½	60	60
Am Piano	6	6	6
Am Power & Light	104	97¼	97¼
Do 6s preferred 44.4	101¼	101¼	101¼
Do pref A	75¾	75¾	75¾
Do pref A stpd	82	82	82
Am Rad Stand San	40½	36½	36¾
Am Republics	25	20¾	21½
Am Rolling Mill	115	110	110¼
Am Safety Razor	60½	60½	60½
Am Seating	31	31	31
Am Ship & Commerce	2½	2⅛	2⅛
Am Smelting & Refining	101¼	97	97
Am Snuff	42	42	42
Am Steel Founders	52	50¼	50¼
Am Stores	65	65	65
Am Sugar Refining	73	72½	72½
Do pref	104⅛	104⅛	104⅛
Am Sumatra Tobacco	36	35	35
Am Tel & Tel	274¾	249	257
Am Tobacco	216	214	216
Do preferred	117	117	117
Do B	219¾	212⅝	212⅝
Am Water Works	115	100	101
Do 1st preferred	102	102	102
Am Woolen pfd	30⅝	30⅛	30⅝
Am Writing Pap ctfs	10	9	9
Do preferred	41	41	41
Am Zinc Lead & Sm	16½	14¼	14¼
Anaconda Copper	104⅛	94	94
Anchor Cap	58	56	56
Andes Copper Mines	45⅛	42	45
Archer Dan rts	⅝	⅝	⅝
Archer Dan Mid	35½	34½	34½
Armour Del pfd	83	83	83
Armour of Ill A	9	8¼	8¼
Do B	4⅝	3½	4⅛
Do preferred	68	67½	68
Artloom	23	23	23
Art Metal Cons	27	26⅝	26⅝
Assoc Apparel Ind	46⅛	46	46
Assoc Dry Goods	45⅝	44⅛	45
Atchison T & S F	264⅝	258	258
Do pfd	104	103⅛	104
Atlantic Coast Line	183¾	183¾	183¾
Atl Gulf & W I	76⅝	72	72
Do pfd	57½	55¼	55¼
Atlantic Ref	52	43	43
Atlas Powder	120	111	111
Atlas Tack	11½	11½	11½
Auburn Auto	260	225	225
Austin Nichols	5⅝	5½	5½
Do pfd	35	35	35
Autosales	28	27⅝	28
Do pfd	38¾	38⅝	38¾
Auto Strop Razor A	40½	40⅛	40⅛
Aviation Corp	10½	10⅛	10⅛
Baldwin new wi	33⅝	29	29
Baltimore & Ohio	128¼	120	122½
Bangor & Arros	74⅝	74½	74½
Do rights	3	3	3
Barnsdall "A"	26⅝	22½	24
Bayuk Cigar	80	80	80
50 Beacon Oil	24½	24	24
Beatrice Creamery	108½	107	108½
Bendix Aviation	51	49	49
Best & Co	51	50½	50½
Bethlehem Steel	103⅝	95½	95½
Do 7% pref	125½	125	125½
Bloomingdale	43⅛	43	43
Bohn Alum	73	71⅛	71⅛
13 Booth Fisheries	4⅛	3½	4⅛
Booth Fish 1st pref	35	35	35
Borden	81	78	78
Borg Warner	47	35	37
Boston & Maine	125¼	125¼	125¼
Briggs Mfg	18⅝	13½	15½
Briggs & Stratton	35¼	32	32
Brockway Motor	23	22	22
Bklyn Man Trans	60¼	59	60
3 Do pfd	82¾	82¾	82¾
Bklyn Queens Tran	9½	9½	9½
Do pfd	54	52	52
Bklyn Union Gas	171	171	171
Brown Shoe	45	45	45
Brunswick Blake	33	31	31
Brunswick Term & Ry	12½	12½	12½
Bucyrus Erie	25¼	23½	24
Do rights	[illegible]	[illegible]	[illegible]
Do cvt pfd	37	35¼	36¼
[illegible] Mfg	16¼	14	14
[illegible] Co	47	45½	45½
Burns Bros B	98	98	98
Do B	30⅝	30⅜	30⅜
Burroughs Add Mch	82⅝	69½	69⅛
Bush Term	50½	50	50
Butte Cop & Zinc	3⅝	3⅛	3¼
Butte & Sup Min	6¼	6⅛	6⅛
Byers Co	130	100	100
ByProd Coke	40	35½	35½
California Pack	75¼	73½	73½
Callahan Zinc & Lead	1⅝	1⅝	1⅝
Calumet & Arizona	115	112	112
Calumet & Hecla	38	35¼	35¼
Campbell Wyant	34	30	31
Canada D G Ale	80½	75½	75½
Canadian Pac	207	200¼	200¼
Cannon Mills	40½	39½	39½
Capital Administration	53	50	50
Case J I	235	225	225
Do rts	42	35⅝	35¾
Central Aguire	32¼	31	31
Central Alloy Stl	51	48¼	48¼
Century R Mills	5	5	5
Cerro de Pasco	85	82	82
Certainteed	20	19	19
Do 7s pfd	60¼	60½	60½
Checker Cab	64¼	58⅝	58⅝
Chesapeake & Ohio	250	247	248
Chesapeake Corp	75¼	73⅝	73⅝
Chicago & Alton	5⅝	5½	5½
Do preferred	8¼	8	8
Chi Gt Western	15⅝	14	14
Chicago Gt West pref	45⅛	41	41
C M St P & P	35¼	33¼	33¼
Do pref	54⅛	51	51
C & N Western	93	97¼	97¼
Do pref	140	140	140
Chicago Pneu Tool	38	28	36
Do pref	55⅝	55	55
C R I & P	129	127	127
Do 6s pref	102	102	102
Childs Co	71⅛	69½	69½
Chrysler Motor	50¾	43	43
City Ice & Fuel	52	50	52
City Stores	13⅝	9½	9½
Clark Equip	57	56	56
Cluett Peabody	43¼	42¼	43¼
Coca Cola	143¼	141	141
Collins & Aikman	22¼	21	21
Colorado Fuel & Iron	51¼	44¼	55½
Columbia Gas & Elec	99⅛	83	83
Do pfd A	107	107	107
Columbia Graphophone	39¾	28	31
Columbian Carbon	260	245	245
Do rights	7⅛	7⅛	7⅛
Commercial Credit	40⅝	38½	38½
Do A	43½	43½	43½
Com Investment Trust	61	57¼	57¼
Do 6½ pfd	94	94	94
Commercial Solvents	448	425	425
Do new	48	41	41
Com & South	17⅛	13	13
Congoleum Nairn	20¼	18½	18½
Congress Cigar	62½	61⅛	61⅛
Consolidated Cigars	55⅛	54	54
Cons Film Ind	20	17¼	17½
Do pfd	22⅝	19	20½
Consol Gas	124¾	112½	112½
Consol R R of Cuba pfd	60¼	60¼	60¼
Consol Textile	2	2	2
Conti Baking A	61⅛	60	60
Do B	8⅝	7	7
Do pref	94	93	93
Continental Bank	55	54½	5
Continental Can	69¼	66⅛	66¼
Continental Insur	86⅝	80	80
Continental Motor	10	8¼	8¼
Continental Oil of Del	32⅞	31	31
Corn Products	119⅞	110	110
Coty Inc	36⅛	34½	
Crosley Radio	57	52	52
Crucible Steel	92½	90¼	90¼
Cuba Cane Sugar	1	1	1
Cuba Co	14	13⅞	13⅞
Cuban Am Sugar	11⅛	11⅛	11⅛
Cudahy Packing	45	43¼	44
Curtis Publishing	120	119	119
Do pref	113¾	112⅝	112⅝
Curtiss Wright wi	14½	12⅝	12⅝
Curtiss Wright A wi	22	18½	18½
Cuyamel Fruit	115	107	107
Davison Chemical	45	41⅛	41⅛
Debenhams Sec	28⅝	28¼	28⅝
Delaware & Hudson	190⅝	186⅝	186⅝
Del Lack & West	150	148	148
Den Rio Gr & W pfd	62¾	61	61
Detroit Edison	341	340	340
Devoe & Ray A	40½	40½	40½
Dome Mines	8¼	8¼	6¼
Dominion Stores	25	25	25
Do rights	⅝	⅝	⅝
Drug Inc	106	102½	102½
Duluth S S & At	2½	2½	2½
Dunhill Internatl	45⅛	39	39
Dupont de Nem	174	151	151
Eastern Roll Mills	28⅛	27¼	27¼
Eastman Kodak	229¼	216½	216½
Eaton Axle & Spring	43¼	38½	38½
Eitingon Schild	18½	18½	18½
Do pfd	74⅝	74⅝	74⅝
Elec Auto Lite	112	103½	103½
Electric Boat	7	6	6
El Pow & Lt	52¾	49	49
Elec Stor Battery	93⅝	90¼	91¼
Emerson Branting A	6½	6¼	6¼
Endicott Johnson	61¼	60⅝	60⅝
Engineers Pub Service	54	50¾	52
Do pfd w w	97⅝	97⅝	97⅝
Equit Office Building	38	38	38
Erie R R	72⅝	67	67
Do 1st pfd	64	63¼	63¼
Do 2nd pfd	63	63	63
Eureka Vac Cleaner	45	45	45
Evans Auto Loading	39¾	39	39
Federal Motor	10⅛	10	10
Federal Water Service	54	42½	42½
F P Fire Insurance	99	90	90
Fileses Sons	66	66	66
Do certificates	66⅝	66⅝	66⅝
First Nat Stores	75	77½	79
Fisk Rubber	6¼	6	6
Florsheim Shoe A	49	49	49
Follansbee Bros	64⅝	63½	63½
Foster Wheeler	62	58⅝	58⅝
Fox Film A	86⅝	85	85
Freeport Texas	41½	37½	37½
Fuller prior pfd	102⅝	102⅝	102⅝
Gabriel Snubber A	11	8	8
Gamewell Co	75⅛	75	75
Gardner Motor	6½	5	5¼
Gen Am Tank Car	109½	99	99
Gen Asphalt	66⅛	64⅛	64⅛
Do rights	5½	5⅛	5⅛
Gen Bronze	38	38	38
General Cable	42	38	38
Do A	95	92	92
General Cigar	62½	62⅝	62⅝
General Electric	319⅝	289	289
Gen Electric spl	11⅛	11⅛	11⅛
Gen Foods	55⅝	50	50
Gen G & El A	90	88	88
Genl Mills	66⅝	65	65

	High.	Low.	2:45.
General Mills pref	91½	91½	91½
General Mot	57¼	49	49
Gen Motors 7s pfd	122½	122½	122½
General Outdoor Adv A	48	48	48
Do ctf	26½	25½	26½
Gen Pub Serv	47⅛	45	47
Gen Railway Signal	99⅞	92⅜	99⅛
24 Gen Refractories	75⅞	75⅛	75⅛
Gillette Safety Razor	127½	121	121
Gimbel Bros rts	⅛	⅛	⅛
Gimbel pref	83	83	83
Glidden Co	52	49	49
Gobel Adolph Inc	21	20½	20¼
Gold Dust	55	45	45
Goodrich B F	64½	63	63¼
Do pfd	99	99	99
Goodyear Tire & Rub	91	85½	85½
Do 1st pfd	98⅞	98⅞	98⅞
Gotham Silk Hos	31	30⅛	30⅛
Gould Coupler A	9	7	7
Graham Paige Motor	14⅝	12½	13
Do ctfs	13½	13½	13½
Granby Con Mining	73½	68	68
Grand Stores	73⅞	73	73
Grand Union	18⅛	16	16
Do pfd	49	48	49
Granite City Steel	48	48	48
Grant W T	121	120	120
Great North Ry pfd	108	108	108
Great Nor Ir Ore ctf	27⅛	25½	25½
Great West Sugar	35	34½	34½
Grigsby Grunow	42⅝	39	39
Gulf Mobile & Northern	39⅛	38	38
Do pfd	93	93	93
Gulf States Steel	65⅛	63	63
Hahn Dept Stores	24	21½	21½
Do pfd	87⅝	87⅝	87⅝
Hartman B	21	17½	17½
Hayes Body	16⅛	12½	12¼
Hercules Motor	30	29⅛	30
Hershey Chocolate	128¼	122	12
Do cvt pfd	123	124	121
Do prior pfd	106⅜	105⅜	106⅜
Hoe (R) & Co A	25	25	25
Holland Furnace	38½	35	36
Hollander	15	16	16
Homestake Mining	83½	83½	83½
Houdaille-Hershey B	27½	21	26½
Household Finance pfd	50	50	50
Household Prod	65	63⅝	65
Houston Oil	79½	66	68
Howe Sound Co	53⅛	51½	51½
Hudson & Manhattan	51	48	49½
Hudson Motor Car	69	66⅛	66⅛
Hupp Motor Car	35	32½	32½
Illinois Central	133	132	132
Indep Oil & Gas	27⅝	27	27½
Indiana Motorcycle	6⅝	6	6½
Indian Refining	29⅛	26⅝	26⅝
Do ctfs	27	23	23
Industrial Rayon	94	89	89
Ingersoll Rand	182	175	175
Inland Steel	93	93	93
Inspiration Copper	36⅝	35	35
Interbor Rap Tran	26½	20	20
Intercon Rubber	7½	7	7½
Internat Agricul	6¼	5½	6¼
Int Bus Mach	229¾	225	225
Int Cement	60	58½	58¼
Int Combust Eng	20⅝	19½	19¼
Do pfd	62¼	62¼	62¼
Int Harvest	104	100	100
Do pfd	140¼	140	140¼
Int Match ptc pfd	73	66½	66½
Int Mer Marine ctfs	35⅝	35⅝	35⅝
Int Nick Can	46⅞	43	43
Int Pap & Pow A	34½	34	34
Do B	25¼	25¼	25¼
Do C	22¼	21½	21½
Int Print Ink	60½	60½	60½
Int Ry of Cent Am	36	36	36
International Shoe	69⅛	67½	68¼
Intl Tel & Tel	113⅝	100½	100½
Interstate Dept Stores	49	45	45
Intertype	30⅝	30¼	30¼
Investors Equity	47½	47½	47½
Island Creek Coal	48⅛	48	48
Jewel Tea	58	55	58
Johns Manville	180	156	156
Jordan Motor Car	3⅝	3⅝	3⅝
Kansas City South Ry	87	81	81
Kaufmann Dept Stores	26⅝	26⅝	26⅝
Kayser (J)	47	46½	46½
Keith Albee Orpheum pf	98¼	98¼	98¼
Kelly Springfield Tire	6⅞	5¼	6½
Kelsey-Hayes Wheel	32	31	31
Kelvinator	10⅛	9⅞	9⅞
Kennecott Copper	78	70⅝	70⅝
Kimberly-Clark	52	51½	51½
Kolster Radio	12½	10	11⅞
Kraft Phenix Cheese	65½	63½	63½
Do pref	105⅝	105⅝	105⅝
Kresge (SS)	43	40	41
Kresge Dept Stores pref	16½	16½	16⅛
Kress (S H)	85	85	85
Kreuger & Toll	34	32¼	32¼
Kroger Grocery	70	66½	66⅝
Lago Oil & Trans	28	27⅝	27⅝
Lambert	114⅝	112½	114
Lee Rubber & Tire	8¼	8¼	8¼
Lehigh Valley	80	80	80
Lehigh Valley Coal	24⅞	24	24
Lehn & Fink Prod	38	38	38
Libbey Owens Glass	30⅝	29	29
Liggett & Myers Tob B	100⅝	97¼	97¼
Lima Locomotive	41	39½	39½
Link Belt	49⅜	48½	48½
Liquid Carbon	66	63	63½
Loews	57	55¼	56⅝
Loft Inc	6½	4⅞	4⅞
Loose Wiles Biscuit	67½	62½	62½
Lorillard	23⅛	22⅞	23
Do pfd	97	97	97
Louisiana Oil Ref	10¼	10¼	10¼
Louis Gas & Elec A	45¼	40¼	40¼
Louisville & Nashville	139	139	139
Ludlum Steel	68¼	63	63
Mack Trucks	89¼	86¼	86¼
Mack R H	204	201	201
Madison Square Gar	15⅝	15¼	15¼
Magma Copper	62	61	61¼
Mallinson	13	13	13
Mandel Bros	25½	25	25
Manhattan Elec Sup	25¾	24	24
Manhattan mod gtd	36½	34¼	36
Manhattan Shirt	27	27	27
Marlin Rockwell	67	66½	67
Marmon Motor	33	29½	29½
Mathieson Alkali	58⅝	53	53
May Dept Stores	83½	79	79
Maytag	20	19¼	19¾
Do pfd w w	36½	36½	36½
McCall	97	96	96
McCrory Stores B	97	97	97
Do cvt pfd	102½	102½	102½
McGraw Hill P	38	36	36
McKeesport Tin Plate	66½	65	65
McLellan Stores	42½	39	39
Melville Shoe	52	50	50
Metro-Goldwyn pfd	24⅝	24⅝	24⅝
Mex Seabd Oil	9	4	9
Mid-Continent Petro	31	30½	30½
Middle States Oil	1⅝	1⅝	1⅝
Do ctfs	1½	1	1½
Midland Steel pfd	248	248	248
Miller Rubber	10¼	10	10
Minn Honeywell	100	100	100
Minn Mol Imp	22	21½	21½
Minneapolis & St Louis	2½	2½	2½
Missouri Kan & Tex	53½	48½	48½
Do pref	103½	103½	103½
Missouri Pacific	84⅝	82	82
Do pref	143¼	142	142
Mohawk Cpt Mills	60	56½	59¼
Montgomery Ward	84	65	65
Moon Motor Car	2	1	2
Monsanto Chemical	1¼	1¼	1¼
Morrell & Co	69	66	66
Mother Lode	2⅛	2	2
Motion Pict Capital	23	23	23
Moto Meter Gauge	10¼	10	10
Motor Products	82	82	82
Motor Wheel	37¼	34	34
Murray Corp America	41½	34⅛	
Myers & Bro	44	30	35
Nash Motors	69⅝	64¼	64¼
National Acme stp	27	26	26
Natl Air Trans	20	20	20
Natl Bellas Hess	24⅞	24⅞	24⅞
National Biscuit	209	199	199
Natl Cash Ref A	100½	83	83
Natl Dairy Prod	60	55	55⅝
Natl Dept Stores	29⅝	29½	29½
Natl Distill Prod	42	32¼	32¼
National Lead	176¼	172	172
Natl Power & Lt	40⅝	32⅝	37
National Radiator	3½	3⅛	3⅛
National Supply	124	120	120
National Surety	100	100	100
Nevada Con Copper	41¼	40	40
Newport Co	83¼	79	79
Newton Steel	79⅛	75	75
New York Airbrake	41¼	40⅝	41½
New York Central	213⅝	201	201
N Y Chi St Louis	167¼	166	166
Do pfd	107½	107½	107½
N Y Dock	48⅝	48½	48½
N Y New Hav & Htfrd	125¾	117¼	117¼
Do pfd	130	129	129
N Y Ont & West	17½	17	17½
N Y Rys Corp pfd	3	3	3
Norfolk & West	265	261	263

	High.	Low.	2:45.
North American	118	107	107
Do pfd	53	53	53
North Am Eris pfd	100¼	100	100¼
North Ger Lloyd	49⅝	49½	49½
Northern Pacific	98	96⅝	96⅝
Northern Pacific ctf	97	96	96
North Amer rts	2½	1⅞	2
Norwalk Tire & Rub	1⅝	1	1
Oil Well Supply	16⅞	16¼	16¼
Oliver Farm	27½	25¼	25¼
Do conv par	45⅝	45	45
Omnibus	4⅛	3⅞	3⅞
Otis Elevator	352	345½	345½
Otis Steel	48⅛	47⅞	48
Owens Illinois Glass	69	68	68
Pacific Gas & Elec	63⅛	60¼	60¼
Pacific Light	97½	93⅝	97
Pacific Oil stubs	1	1	1
Packard Motor	20⅞	17	17
Pan Am Petroleum	61	60⅛	60⅛
Do B	61¾	56⅞	59
Para Famous Lasky	64	59	59
Park & Tilford	44	43	44
Park Utah Mines	5⅛	4⅛	4½
Pathe Exchange	6⅝	6	6
Do A	12	10⅝	11
Patino Min & Ent	34⅞	33⅞	33¼
1 Peerless Motor	11	11	11
Penick & Ford	46⅛	40⅛	41⅞
1 Penn Coal & Coke	10¼	10¼	10¼
Penn Dixie Cement	7	6	7
Penn R R	97⅝	93½	93¾
Penny Co 6s pref	105¼	104	104
Peoples Gas Chicago	329⅝	320	320
Pere Marquette	199⅞	195	195
Phelps Dodge	57	54½	54½
Phila Read C & I	20⅝	19½	19½
Philip Morris	10½	9⅞	9⅞
Phillips Jones	30⅞	30½	30½
Phillips Petroleum	38	35⅝	35⅝
Phoenix Hosiery	15⅞	15⅞	15⅞
Pierce Oil	1⅝	1½	1½
Do pref	38	37	37
25 Pierce Petroleum	3⅝	3¼	3¼
Pilsbury Flour	43	40½	41½
Pirelli	55⅝	55	55
Pittsburgh Coal	74½	70⅛	70¼
Poor & Co	35	34	34
Porto Ric Am Tob A	73	73	73
Do B	27¼	26	27½
Prairie Oil & Gas	51⅛	50	50
Prairie Pipe Line	61⅝	60¼	60¼
Pressed Steel Car	12⅝	12	12
Do pfd	66	65	65
Proctor & Gamble	82⅛	81½	81½
Pub Svc Corp N J	103	94⅛	95
Do 8 pfd	150¼	150¼	150¼
Do 7 pfd	120	120	120
*Pullman new	87	82	83⅝
Punta Alegre Sugar	15	14¼	14¼
Pure Oil	26⅛	25⅝	25⅝
Purity Baking	124⅛	121	121
Radio Corp America	70⅛	46	59½
Radio Corp pfd B	73	70⅞	70½
Radio Keith Orp	27⅛	23½	23½
Railway Express	45	41½	41½
Raybestos Manhattan	48	34	43
Reading Co	124½	120½	120½
Do 1st pfd	46½	46½	46½
Do 2nd pfd	47⅞	47½	47½
Real Silk Hos Mills	65	63¼	64½
Reis & Co	7⅝	6⅞	7
Remington Rand	49⅞	46	46⅛
Do 2nd pfd	100	99⅛	100
Reo Motor	15⅛	14	14
Republic Brass	41	40½	40½
Do A	94⅝	94½	94½
Repub Ir & Steel	107½	100⅝	102½
Do pfd	110⅞	110½	110⅞
Reynolds Spring	7⅞	7	7
Reynolds Tob B	55⅛	54	54
Richfield Oil Cal	33	25	25
Rio Grande Oil	21¼	20	20¼
Rossia Insurance	61	58	58
Royal Dutch sh	57⅞	54	54
Safeway Stores	157¼	151¼	151¼
St Jo Lead	68⅝	65	65
S L & San F Ry	117⅞	115⅛	115⅛
Do preferred	95	94⅛	95
S L & S W	83⅝	81⅝	81⅝
Schulte R Stores	12½	12	12
Seaboard Air Line	14⅝	14½	14½
Seagrave	14⅛	13¼	13¼
Sears Roebuck	135	119	135
Second Nat Invest	120	120	120
Seneca Copper	3½	3	3
Servel Inc	15⅛	13½	13½
Sharon S Hoop	36⅝	36⅝	36⅝
Sharpe & D pfd	62	62	62
Shattuck F G	52⅜	46	46
Shell U Oil	25½	24½	24⅞
Shubert Theater	26¼	25	25
Simmons	122	95	95
Do rights	¼	¼	¼
Simms Pete	26½	25	25
Sinclair C Oil	29⅛	27½	28⅝
Skelly Oil	35	33⅞	33⅞
Sloss S S & I	49	49	49
Do preferred	69	68	69
Snider Packing	6⅞	6⅛	6⅞
Do preferred	28⅞	28⅞	28⅞
Solvay Am Inv pfd ww	103	102½	102½
South Cal Edison	68	62⅝	63⅛
Southern Dairies B	8	8	8
Southern Pacific	136⅛	134¼	134¼
S P R Sugar	35⅞	34⅞	34⅞
Southern Ry	146½	146	146
Do preferred	98⅝	98⅛	98⅛
Spalding	46	45⅞	45⅞
Spang Chalfant	36⅛	34½	34½
Sparks Withington	42	40	40
Spicer Mfg	38¼	36½	36½
Do preferred	45½	45½	45½
Spiegel May S	72	70	70⅝
Standard Brands	33⅛	30	30
Do preferred	118	118	118
Stand Com Tob	11	10⅛	11
Stand G & E	170	162	162
L S Starrett	42	37⅞	37⅞
Std Gas & Elec pfd	64⅛	64⅛	64⅛
Std Oil California	69⅝	68½	68⅛
Do N J	73⅝	67½	69⅛
Do N Y	39⅞	37⅞	37⅞
Std Plate Glass	2½	2½	2½
Sterling Sec A	25¼	21	21
Do preferred	14	13⅝	13⅝
Do cv preferred	47	46⅛	47
Stewart Warn Speed	52	50⅛	50⅛
Stone & Webster	128⅛	121	121
Studebaker	59⅛	55⅞	57⅞
Submarine Boat	1½	1½	1½
Sun Oil	75	74½	74½

	High.	Low.	2:45.
Superior Oil	14⅛	11	11⅛
Superior Steel	36	35	35
Sweets Co of Am	10	9⅛	9⅛
Telautograph	19⅝	19½	19½
Tennessee Cop & Ch	15⅞	15⅞	15¾
Texas Corp	60⅛	58	58
Texas Gulf Sulphur	62½	55½	59
Texas & Pacific Ry	140	137½	137⅝
Tex Pac Coal & Oil	13⅝	13⅛	13⅛
Texas Pac Land Tr nw	11⅞	10⅛	10⅜
Thatcher Mfg	26⅛	25½	25½
Thatcher cvt pfd	45	45	45
The Fair	37	37	37
Tide Water Assoc Oil	16⅝	15½	15½
Timken Roll Bearing	115⅛	108	108
Tobacco Prod	6⅛	5	5⅛
Tobacco Prod A	10	9½	9½
Do A ctfs	9½	9	9½
Transcontinental Oil	10⅛	9⅝	9⅝
Transue & Will Stl	40	40	40
Trico Prod	40⅛	40	40
Truax Traer Coal	21	21	21
Truscan Steel	45	45	45
Twin City Rap Tran	36⅛	35	35
Underwood Elliott	145	140¼	140¼
Union Bag and Paper	17	15	15½
Union Carbide	109	90⅝	104
Union Oil of Cal	48⅛	47⅞	48
Union Pacific	255	250⅛	255
Do pfd	83⅝	83⅝	83⅝
Union Tank Car	143⅝	141¼	143
United Aircraft	84	70⅝	77
Do pfd	71¼	71¼	71¼
United Biscuit	51	49⅝	51
Do pfd	125	122½	122½
United Carbon ctfs	80⅛	75⅛	75⅛
United Cigar St	6⅞	5	5
Do ctfs	5⅞	5⅞	5⅞
Do pfd	55	55	55
United Corp	46½	38½	41
Do pfd	48⅝	47¼	47½
United Carbon rts	5⅛	4	4⅛
United Fruit	118	114½	114½
United Gas & Imp	39¼	35⅞	35⅞
Do prior pfd	95⅞	94⅞	95⅞
United Paperboard	9⅛	9⅛	9⅛
United Stores pfd	40⅝	39	39
Un Piece Dye Works	32½	31⅛	31¼
U S Distributing	19	18	18
Do pfd	94⅛	93⅞	93⅞
Un States & Foreign Sec	45	40	40
Do pfd	91	90⅝	90⅝
Un States Freight	117½	110½	110½
U S Hoffman Mach	32⅛	32⅛	32⅛
U S Indust Alcohol	203⅝	195	195
U S Leather	16⅞	15¼	15¼
U S Leather A	28⅝	27	27⅛
U S Pipe & Fdry	20⅞	20	20
Do 1st pfd	16⅞	16⅝	16½
U S Realty & Imp	82⅞	81⅛	82⅝
U S Rubber	49⅝	45⅝	45⅝
Do 1st pfd	72	71	71
U S Smelting	41⅛	37	37
U S Steel	207½	198½	205⅝
Do pfd	142¼	142⅛	142⅛
Univ Leaf Tobacco	44⅝	44⅝	44⅝
Univ Pipe & Radiator	5⅞	5	5
Util Pow & Lt A	42	39½	39½
Vadsco	7	6½	6½
Vanadium Corp	68¼	61	66¼
Vick Chemical	41½	40⅝	40⅝
Vir Caro Chemical	8⅞	8⅝	8⅞
Do 6s ptc pfd	35⅝	33¼	35
Wabash Ry	55	55	55
Do pfd A	92	92	92
Waldorf System	30½	29	29
Walworth Co	43⅝	40⅝	40⅝
Warner Pictures	52⅞	45⅛	48⅞
Do pfd	48⅛	45⅛	45⅛
Warner Quinlan	26½	25	25
Warren Bros	188	180	180
Warren Fdy & Pipe	19	19	19
Webster Eisenlohr	40	25	25
Wes Oil & Snowdrift	35⅛	35	35
Western Maryland	30½	25½	27½
Do 2nd pfd	31½	31½	31½
Western Pacific	32⅝	32½	32½
Do pfd	56	55	55
Western Union Tel	245	225	225
Westinghouse Air Brak	54½	50	50
Westinghouse El & Mfg	195	170	179
Weston Elec Instrumnt	55⅛	55⅛	55⅛
Westvaco Chlorine	62	60⅛	60⅛
Wextark Radio	47	46½	46½
White Eagle Oil	32	31	31
White Motor	43½	42	42
White Rk Min Spg ctf	46	45	45
White Sew Machine	13⅝	13	13
Do pref	36	36	36
Wilcox Oil & Gas	19	19	19
Wilcox Rich A	31½	30⅛	30⅛
Do B	28	24	24
Willys Overland	16⅛	15⅛	15⅛
Wilson & Co	4⅝	4⅝	4⅝
Do A	10½	9	9
Do pref	48	47⅛	47⅛
Woolworth	87⅛	83⅞	84⅞
Worth Pump & Mach	100	94⅛	94⅛
Wrigley Jr (Wm)	72	72	72
Yale & Towne Mfg	78	78	78
Yellow Trk & Coach	16⅞	13½	13½
Young (LA) S & WNN	50⅛	50	50⅛
Youngs Sh & Tube	129	126⅞	126⅞
Zenith Radio	31⅛	28⅛	28⅞
Celotex Co	49⅛	48⅞	48⅞
Mengel	22	21	21
Mex Seabd Oil	21⅝	18⅛	18⅝
Miami Copper	38	37	37

Total stock sale, 14,169,800 shares.
Previous day, 6,474,960 shares.
Week ago, 3,864,150 shares.
Year ago, 4,210,200 shares.
January 1 to date, 920,235,410 shares.
Year ago, 689,364,700 shares.
Two years ago, 452,691,000 shares.

UTILITY MERGER RUMORED

LOS ANGELES, Oct. 24.—Recurrent rumors that negotiations are under way for consolidation of Southern California Edison, Pacific Lighting and Pacific Gas and Electric Company with the Western operating units of the North American Company, namely Great Western Power and Light and San Joaquin Light and Power, brought forth statement from officials of Southern California Edison that they had no statement to make at this time, but that such a step would appear logical for early in 1930.

This would mean the formation of one of the world's largest public utility companies, and while officials of companies named have repeatedly denied such rumors in the past few months, those in a position to know have persisted that this consolidation would eventually result, and that negotiations have actually been under way.

Frequent rumors in the past have mentioned formation of a new holding company to take over California operating companies and Eastern companies have been rumored as seeking control.

Pacific Gas and Electric officials say there is nothing new in the utility merger rumor and anything said regarding the rumors are not the views of P. G. & E. officials, who say they have never discussed it with Southern California Edison officials. Sources close to Pacific Lighting say no merger is possible at least until the Standard Oil Company of California situation is cleared up.

Foreign Financing Lower for Quarter

WASHINGTON, Oct. 24.—Foreign financing of the United States during the third quarter of 1929 was reported by the Department of Commerce to have totaled only $82,000,000.

This was the lowest total for the corresponding period in six years, the next lowest being last year. The nine months' total for this year amounted to about $568,500,000, or about 60 per cent of the total for the first nine months of 1923.

Institute to Hear Foreign Oil Magnate

NEW YORK, Oct. 24.—(AP.)—Sir Henri Deterding, managing director of the Royal Dutch Shell Oil interests, will come to the United States early in December to address the annual meeting of the American Petroleum Institute in Chicago, December 3, 4 and 5, W. R. Boyd, Jr., executive vice president, announced.

Sir Henri will speak December 3, and his subject will be "Common Sense in the Oil Industry."

Steel Bar Price Down in Chicago

CHICAGO, Oct. 24.—Steel bars and structural shapes are now quoted in Chicago market at a reduction of $1.00 a ton, placing the local market at 2 cents to 2.05 cents a pound, and re-establishes the 10 cents a 100-pound spread which usually exists between Pittsburgh and Chicago markets.

CATTLE AGENCY PROPOSED

CHICAGO, Oct. 24.—A national organization with subsidiary corporations owned by its member agencies and amply financed to greatly extend activities toward stablization of the livestock industry was proposed today as members of the Federal Farm Board met with 66 representatives of 29 co-operative livestock sales agencies.

Following yesterday's session of the conference, which will be continued today, the farm board issued the following statement:

"Officers of 29 co-operative sales agencies, representing 706,000 members who are marketing livestock co-operatively, are making substantial progress in the formation of a national co-operative livestock marketing organization.

"The proposed national organization will have subsidiary corporations owned by its member agencies. These agencies will be amply financed to greatly extend their activities and to offer the livestock producers of this country marketing service which will stabilize the industry. They will also do a more orderly job of marketing of the livestock for its membership.

"When the organization is completed the Federal Farm Board will ask it to suggest names for a commodity advisory commitee as provided for under the Agricultural Marketing Act."

The farm board members present at the meeting were Chairman Alexander Legge, James C. Stone, C. B. Denman and C. C. Teague. Denman is livestock member of the board.

It is expected an organization committee for the livestock men will be created today and that organization then will proceed along the same lines followed by the grain and wool and mohair co-operatives.

NEW YORK PRODUCE EXCHANGE

NEW YORK, Oct. 24.—Trading was heavy on the securities division of the New York Produce Exchange yesterday. Public Utility Holding Corporation of America led in activity, declining to 30¼ in the early hours and then recovering to slightly over 32.

Duval Texas Sulphur new when issued was admitted to trading and ranged from 32 to 33. Union Cigar and Paramount-Lasky new when issued were active.

INDUSTRIAL AND MISCELLANEOUS.

		High.	Low.	Close.
500	Aero Klem	2	2	2
1700	All Am Gen w i	19⅝	15	15
1800	Am Util & Gen B	8⅛	7½	7½
10400	Assoc Gas & E	49⅝	46	46
2100	Do rts	21¼	18⅝	18⅝
1100	Auto Stand	7⅛	6¼	6⅞
700	Bagdad Cop Corp	3¼	3	3
1400	Big Missouri	⅝	⅝	⅝
700	Butte Mad	2⅝	2	2
200	Gen Am Min	4	4	4
8700	Chem Nat A w i	29⅝	27⅝	27⅝
200	Claremont Inv	11	11	11
100	Cleaner new w i	26	26	26
100	Cal Bak 1st pfd	30	30	30
400	Consol Gas B	14¼	13⅞	13⅞
100	Det & Can Tun	5⅝	5⅝	5⅝
1000	Dixton	11⅝	11⅛	11⅝
300	Duvall new w i	33	32	32
400	East Util As conv	15⅞	15⅞	15⅞
100	Fstne pf ww n wi	98⅝	98⅝	98⅝
100	Helena Ruben pfd	24	24	24
3500	Int Carriers w i	21¼	18⅝	19
100	Int Cont Pow A	25½	25½	25½
5300	Int Rust Iron	5⅝	4⅞	4⅞
100	Jenkins Televis	7⅛	7⅛	7⅛
1000	Kane Stores	13⅝	11⅛	13⅛
100	Kaybee w i	19	19	19
2900	Kinner Air	1½	1¼	1¼
400	Kreuger rts w i	2½	2½	2½
600	La Lasine	3⅛	3⅛	3⅛
100	Lindsay Dist	15⅞	15⅞	15⅞
100	MacFad Pub pf	47½	47½	47½
100	Manhattan rts wi	20⅛	20⅛	20⅛
300	Merlin Prod	⅝	⅝	⅝
6300	Para n wi	35⅝	34⅞	34⅞
2400	Pet Conversion	14	13	13
2400	Picturetone A	2⅛	2⅛	2⅛
27600	Pub Ut Hl ww wi	33⅛	30¼	32⅝
500	Railroad Shares	12	12	12
300	Seabd Util Sh wi	12⅛	11⅛	11⅛
1200	Shell Oil pfd	106	105⅝	105⅝
100	Sherritt Gord M	5⅛	5⅛	5⅛
100	Splitdorf Beth	5	5	5
400	Trent Process	1⅛	1	1⅛
100	Do Sta	1⅝	1⅝	1
100	Tobe	3	3	3
3600	Union Cigar	1⅝	1⅛	1⅛
...	U S Brit Intl A	39⅛	39⅛	39⅛
10	Util Equit Units	108	108	108
	BANKS—			
400	Bank Manhat	255	254½	255
20	Chase Nat Bk wi	247	235	235
7100	Chat Phen All wi	27¼	27	27¼
300	Irv Tr n wi	90⅛	85⅛	85⅛
200	N Y Tit Mtg	73	72	72
	INS COMPANIES—			
100	Mer&Mfrs F In	35⅝	35⅝	35⅝

Total sales, 104,750.

STANDARD OIL SUBSIDIARIES

	Bid	Ask
Anglo-American Oil N V	13	13⅛
Do voting	14⅝	14⅞
Borne-Scrymser Company	27	30
The Buckeye Pipe Line Co	66	67
Chesbrough Mfg Co cons	182	185
Continental Oil Company	20	20⅛
Cumberland Pipe Line Co	55	56
The Eureka Pipe Line Co	51	54
Humble Oil	110	111
Illinois Pipe Line Co	298	302
Indiana Pipe Line Co	34½	35
International Petroleum	25	25¼
Imperial Oil Ltd	33	34
National Transit Co	19	19¼
New York Transit Co	16	18
Northern Pipe Line Co	48	50
Ohio Oil Co	71	74½
Penn Mex	25	29
Solar Refining Co	35	36
Southern Pipe Line Co	21	21¼
South Penn Oil Co	45	45⅛
South West Penn Pipe Lines	60	64
Standard Oil Co (Ind)	53	53⅛
Do (Kan)	27	27½
Do (Ky)	41	41⅛
Do (Neb)	46	47
Do (Ohio)	104	107
Swan & Finch Co	10	13
Vacuum Oil Co	114	116
Standard Oil Co (Ohio) pfd	116	117

LOCAL STOCKS

(Quotations at 2:30 P. M.)

Banks—	Par.	Bid.	Ask.
Bank of Pgh. N. A.	50	175	...
Diamond National	100	...	600
Peoples-Pittsburg Trust	20	...	187
Third National	100	180	...
Union National	100	510	...
Miscellaneous—			
Allegheny Steel	..	...	70
Aluminum Goods Mfg	..	26	...
Am. Vitrified Products	50	...	16½
Arkansas Gas	..	14¼	16
Arkansas Gas pfd	10	8½	...
Armstrong Cork	..	71	...
Auto Finance pfd	25	8	...
Blaw-Knox	..	43	...
Carnegie Metals	10	...	14
D. L. Clark Candy	..	...	15
Donahoe's Inc. "A"	..	17	...
Joseph Horne	..	...	36
Koppers Gas & Coke pfd	100	...	100
Lone Star Gas	..	43	...
McKinney Mfg	..	...	10
National Fireproofing	50	28	...
Nat. Fireproofing pfd	50	34	...
Petroleum Exploration	25	30⅛	...
Pittsburgh Brewing	50	2	...
Pittsburgh Forgings	..	...	13
Pittsburgh Screw & Bolt	..	20½	21
Pgh. Transportation pfd	..	49	...
Plymouth Oil	5	26½	...
San Toy Mining	1	.03	...
Standard Steel Spring	..	...	58
Suburban Electric	..	...	19
Union Storage	25	42	...
United Eng. & Fdry	..	45	47
United States Glass	25	...	9
Vanadium Alloy Steel	..	...	72
Westinghouse Air Brake	..	50	52
Wiser Oil	25	15	16
Witherow Steel	..	50	...

Sales on the Exchange.

	Shares.		Price.
Am. Vitrified Products pfd	90	at	79
Arkansas Gas	10	at	16¾
Do.	35	at	17
Do.	40	at	16½
Do.	475	at	16¼
Do.	500	at	16
Do.	100	at	15¾
Arkansas Gas pfd	400	at	8⅝
Do.	1225	at	8¼
Armstrong Cork	525	at	75
Blaw-Knox	200	at	48
Do.	50	at	50
Do.	100	at	48½
Do.	20	at	49
Do.	150	at	48½
Do.	50	at	48
Do.	10	at	49
Do.	210	at	47
Do.	100	at	46
Do.	100	at	45
Do.	100	at	44
Do.	100	at	43
Do.	300	at	42
Do.	100	at	41
Do.	100	at	40
Do.	290	at	40
Do.	50	at	39
Do.	100	at	39½
Do.	175	at	40
Do.	25	at	41
Crandall, McKenzie & H'son	100	at	24½
Do.	100	at	24
D. L. Clark Candy	100	at	15
Devonian Oil	100	at	13¼
Harbison-Walker Refractor	100	at	72
Do.	100	at	72½
Do.	100	at	73
Do.	50	at	71
Do.	18	at	72
Lone Star Gas	200	at	48
Do.	235	at	48½
Do.	250	at	48
Do.	15	at	48½
Do.	65	at	48
Do.	160	at	48½
Do.	100	at	48⅝
Do.	220	at	48½
Do.	30	at	48⅝
Do.	320	at	48
Do.	50	at	48⅝
Do.	100	at	48¼
Do.	315	at	47½
Do.	100	at	45
Do.	140	at	44½
Do.	25	at	42
Do.	20	at	42½
Do.	200	at	41½
Do.	100	at	41
Do.	376	at	40
Do.	100	at	39½
Do.	100	at	39
Do.	340	at	38
Do.	200	at	37½
Do.	100	at	37¼
Do.	1000	at	36
Do.	360	at	36½
Do.	110	at	38
Do.	100	at	37
Do.	60	at	38
Do.	45	at	37½
Do.	915	at	38
National Fireproofing	90	at	29
Do.	60	at	28
National Fireproofing pfd	15	at	39
Do.	100	at	35½
Do.	25	at	35½
Peoples-Pittsburg Trust	3	at	186
Pittsburgh Plate Glass	10	at	62½
Pittsburgh Screw & Bolt	125	at	22
Do.	35	at	22½
Do.	600	at	22
Do.	100	at	22½
Pittsburgh Steel Foundry	500	at	28
Do.	90	at	27
Plymouth Oil	300	at	28½
Do.	200	at	27
Do.	200	at	26½
Do.	200	at	26
Do.	200	at	25½
San Toy Mining	1000	at	.04
Standard Steel Spring	30	at	58
Do.	30	at	55
United Engineering & Fdry	10	at	49
Do.	40	at	48½
Vanadium Alloy Steel	55	at	72
Witherow Steel	50	at	59
Do.	100	at	58
Do.	100	at	57½

UNLISTED STOCKS.

	Par.	Bid.	Ask.
American Austin Car	..	5¼	...
Copperweld Steel	..	...	62
Internat. Rustless Iron	..	4	4⅛
Mayflower Drug	..	...	8
Shamrock Oil & Gas	..	13½	14
Western Public Service	..	...	29⅞

	Shares.		Price.
American Austin Car	100	at	5½
Do.	290	at	5¼
Copperweld Steel	10	at	68
Do.	50	at	65
Do.	50	at	66
International Rustless Iron	1290	at	4¼
Do.	100	at	4⅛
Do.	75	at	4½
Do.	200	at	4¼
Do.	140	at	4⅛
Do.	200	at	4¼
Do.	20	at	4⅛
Do.	300	at	4¼
Do.	110	at	4⅛
Do.	20	at	4⅝
Do.	100	at	4⅛
Do.	400	at	4¼
Shamrock Oil & Gas	100	at	14⅛
Western Publice Service	125	at	33½
Do.	235	at	33
Do.	125	at	32¼
Do.	100	at	32¼
Do.	445	at	32
Do.	10	at	32½
Do.	100	at	32
Do.	100	at	31⅞
Do.	135	at	32
Do.	120	at	31⅞
Do.	100	at	31¾
Do.	20	at	32
Do.	525	at	31½
Do.	130	at	31
Do.	165	at	30½
Do.	360	at	30
Do.	100	at	29⅞
Do.	210	at	29½

INVESTMENT TRUSTS

NEW YORK, Oct. 24.—Following are today's bid and asked quotations on investment trusts:

	Bid	Ask
American British & Continental	13	15
Colonial Investors Shares	31⅝	32½
Continental Secs	84	86
Crum & Forster Insuranshares	101	107
Do pfd	99	102
Domestic & Overseas	12	15
Alliance Inv	35	37
Diversified Trustee Shares A	30	30⅝
Do pfd B	23⅛	25
Incorporated Equities ex-div	54¼	64
Incorporated Investors	69	71½
Investment Trust of N Y Inc	13⅛	13⅞
Massachusetts Investors	54⅝	57⅝
North Amer Trust Shares	10⅞	11⅝
Standard Collateral Trust	16⅝	17⅝
Trustee Standard Oil Shares	12⅞	13⅝
U S Shares A	14½	...
Do A1	13¼	14⅝
Do C1	37⅝	...
Do C2	39¼	...
Do C3	31¼	34½
Do D	18⅛	...
Do H	13⅝	14⅞
Do F	22⅝	24⅞
HOLDING AND FINANCE COMPANIES		
American Founders Corp ex-div	120	122
Do con pfd	117	...
Do 140ths	.85	.89
Bankinstocks Holding Corp	20	24
United Founders Corp com	72	75
Public Utility Holding	30	33
U S Electric Power Corp	31	33
U S El Light & Power	45½	48

Paramount-Warner Negotiations Off

NEW YORK, Oct. 23.—Executive heads of Paramount Famous Lasky Corporation and of Warner Bros. Pictures, Inc., announced that negotiations between them looking toward a merger of the two corporations have been dropped.

Cuba Cane Sugar Holders Face Loss

NEW YORK, Oct. 24.—Holders of common stock of Cuba Cane Sugar are faced with complete loss unless they deposit their stock under plan for reorganization, it is stated in letter sent to non-depositing common stockholders by the committee representing this class of the company's securities. There have now been deposited 86 per cent of debentures, 87 per cent of preferred stock and 76 per cent of common. Deposits will be received up to October 28.

THE PRODUCE MARKET

The demand for fruit and vegetables was dull today at the wholesale produce markets in Pittsburgh. There were no changes in quotations.

The poultry markets remained steady, demand fair, supply adequate with no changes in quotations.

The butter, egg and cheese markets rested fair, supply nominal, demand good with no changes in quotations.

Car lot supplies were nominal with 470 cars on track. Arrivals included 26 cars of apples, 2 cabbage, 1 cantaloupes, 1 cranberries, 73 grapefruits, 8 lettuce, 2 onions, 4 oranges, 1 pears, 2 turnips, 6 potatoes, 3 sweet potatoes and 7 tomatoes.

HAY AND GRAIN.
Receipts.

Baltimore and Ohio Railroad—Three cars of hay and 2 oats. Pennsylvania Railroad—Ten cars of hay, 8 shelled corn, 1 oats and 1 barley.

HAY.

Standard timothey	$19.50@20.00
No. 1 timothy	20.00@21.00
No. 2 timothy	17.50@18.50
No. 1 light clover mixed	19.00@20.00
No. 1 clover mixed	19.00@20.00
No. 1 clover	19.00@20.00
STRAW.	
Oat	$12.50@13.00
Wheat	12.50@13.00
YELLOW CORN.	
No. 2 shelled	$ 1.06@ 1.07
No. 3 shelled	1.05@ 1.06
OATS.	
No. 2 white	.54@55½c
No. 3 white	.52@53c

PRODUCE.

Beans, hamper	$2.00@2.50
Beets, bushel	$1.00@1.25
Cabbage, crates	$4.00@5.00
Cauliflower, Cal., crates	$2.25@2.50
Do crate	$2.00@3.50
Celery, Ohio, dozen	$1.00@1.50
Do crate	$8.00@9.00
Cucumbers, dozen	$1.50@2.50
Do hamper	$2.50@2.75
Lettuce, Iceberg, crate	$2.00@4.50
Mushrooms, basket	$1.50@1.75
Do pound boxes	.50@75c
Onions	$2.50@3.50
Do crate	$2.00@2.25
Peas, crate	$3.00@3.50
Potatoes, sack	$4.50@5.00
Do barrel, new	$5.75@6.00
Peppers, Florida, crate	$1.00@1.25
Radishes, dozen	18@25c
Sweet potatoes hamper	$1.50@3.00
Spinach, bushel	$1.00@1.50
Tomatoes, lugs, chip	30@40c
Turnips, bushel	$1.25@1.50

FRUITS.

Lemons, Cal., box	$3.00@9.50	Grapes	$1.50@2.25
Bananas, bunch	$3.50@4.50	Plums	$1.00@1.50
Oranges, Cal., Box	$4.00@8.50	Apples, domestic bu. new	$1.75@2.50
		Figs, fresh	$1.50
		Apples	$3.00@3.50

BUTTER AND CHEESE.

Prints	.51@51½c	Longhorns	26@27c
Tubs	.49@50c	Impt Swiss	.52@53c
O & P	.46@47c	Do Wiscon	.43@44c
CHEESE.		Swiss old 25-lb. avg.	.35@36c
N Y old full cream	.33@34c	Brickstein, 5-lb. brick	.25@26c
Do new full cream	.29@30c	Limburger	.33@34c

EGGS.

Nearby, select hennery white, fresh	.47@48c	Brown, fresh selected	.43@44c
Western fresh selected	.44@45c	Current price	.37@38c

PROVISIONS.

HAMS.		PORK SALT MEATS	
14 to 16 lbs.	.31c	Bellies, 20 to 25 pounds	.18c
12 to 14 lbs.	.31c	DRY SALT SMOKED MEATS.	
10 to 12 lbs.	.31c	Bellies, 20 to 25 pounds	.21c
Skinned hams, 16 to 20 lbs.	.33c	BEEF CUTS.	
Rosevale	.44c	Ribs of beef, native	.28c
Do skinned	.49c	Short loins, native	.35c
PORK CUTS.		Do medium	.34c
Loins, 8 to 12 pounds	.32c	Chucks and shoulders, native	23c
Breakfast bacon, 8 to 12 lbs.	.26c	Do medium	22c
Clear, 6 to 8 pounds	27c	Long loins, native	.29c
LARD.		Rounds, native	.30c
Pure, tierces	14½c		
Do 1-pound prints	.15c		

GROCERIES.

ROASTED COFFEE.		RICE.	
Ariosa, lb.	.36c	Extra fancy head, lb.	6½@7c
Fancy Santos, lb.	.39c	Do Blue Nose, fancy, lb.	5⅜@6c
Mocha, lb.	.46c	BEANS.	
FLOUR.		Navy, fancy Mich., lb.	11¼c
Spring wheat, barrel	$8.30	Red Kidney	11½c
Winter	$7.50	Cal lima, lb.	10c
Rye	$7.20	PEAS.	
SUGAR.		Marrowfat	8½c
Cane, granulated, per cwt.	$6.00	Yellow split	9½c
Do powdered	$6.10	Green split pound	16¼c

POULTRY.

LIVE.		Geese, lb.	25@28c
Hens, Leghorns	25@26c	Ducks, lb.	28@30c
Do heavy	30@32c	HOG DRESSED.	
Broilers, colored	30@35c	Hens, heavy, pounds	36@38c
Do Leghorns	25@30c	Broilers	40@45c
Roosters, lb.	20@22c	Square, jumbo dozen	$11.00@14.50
Pigeons, pr.	45@50c	Do com.	$4.50@7.00

BUYING POWER DRIED UP

NEW YORK, Oct. 24.—There is nothing fundamentally wrong with the stock market, the Trader reports in his survey in Barron's Financial Weekly. But, "until the averages show by repeated tests their ability to remain at or above the October 4 level, the possibility is always present of their not finding effective support until the February-March level is reached."

Though there has been no evidence of important liquidation, "buying power appears to have dried up entirely. Whereas on October 4 investment trusts and large interests were willing to buy stocks freely, successive price reductions in the past week have uncovered no such buying power as developed a fortnight ago. With the market gone stale and speculative psychology changed, big interests are of the same indifferent mood and unwilling to buy stocks in volume. That is because, sensing the change in psychology and aware that the public is not a heavy seller, they feel that recovery might well be slow. It is this dearth of buying power which a confident bear crowd is capitalizing to the utmost."

Bear operations will eventually constitute excellent support for the market. "But the mere presence of aggressive bears is no insurance against a continued decline in the market. The time element is a factor constantly lost sight of by the average trader. It is doubtful that a month's downward movement, during which brokerage loans rose to record figures, and the ratio of brokers' loans to total listed values approached the figure prevailing just before the break in March, 1926, represents a sufficient period of correction."

One important cause of the change in speculative psychology is the adverse decision on the proposed split-up in Boston Edison shares. "Bristling with attacks on rates, depreciation charges, dividend policy, and intrinsic worth, that decision was a veritable bearish market letter on the utility in question. The first cloud on the utility horizon in years has presented the possibility elsewhere of legislative or administrative interference with actual programs."

Little Activity in Tin Plate Market

The tin plate market here is displaying very little activity. Occasional orders for rush shipment are coming in but these generally are for small tonnages. Operations in the district are slightly lower, averaging between 75 and 80 per cent. The leading interest continues above 80 per cent.

BLAW KNOX AND LONE STAR BREAK

Local Market Suffers Bad Break as Values Crumble In New York Stock Slump

Lone Star Gas and Blaw Knox collapsed on the Pittsburgh Stock Exchange today following the drastic slump in New York, where values were cut down at a rate unprecedented in stock market history.

By mid-day, Lone Star had been forced back to 36 as against yesterday's high of 54½ and Blaw Knox fell to $39 a share, a drop of 14 points from the previous session's best figure. Arkansas Gas broke 5 points below yesterday's price. Narrower losses were noted in other directions and in some few cases stocks took the offerings without reacting to any noticeable extent.

The movement here was a natural development in view of the debacle on the New York Exchange. Nothing in the way of news bearing on local companies' earnings or operations was heard and the only assumption was that stocks were being thrown overboard in a desperate effort to retrieve some measure of profits rolled up in past operations. Brokerage houses sold out accounts on which requested margins were not forthcoming and with the panicky scramble of the so-called outside public to liquidate their holdings, all semblance of order disappeared.

In the late trading many of the stocks staged sharp recoveries, but the general aspect of the market was little changed from the earlie demoralization.

CHICAGO BOARD

CHICAGO, Oct. 24.—Sharp new breaks in wheat prices early today resulted from unusual accumulation of overnight orders to sell out and put a stop to holders' losses. March delivery of wheat dropped to a new low price record for the season. Continued large shipments of wheat from Argentina to Europe were forecast. Opening ¼ to 1⅝ lower, Chicago wheat afterward underwent a material further setback. Corn developed firmness, starting unchanged to ⅞ higher, and subsequently scoring gains all around. Oats were easy. Provisions kept steady.

Heavy selling pressure manifest much of the time today in the wheat pit here found the market devoid of any aggressive support. Under such circumstances, Chicago prices for wheat broke early more than 5 cents a bushel in some cases. Meanwhile, Liverpool quotations on wheat were lower even than had been looked for and cables were at hand telling of persistent large offerings of Argentine wheat to Europe at declining prices and in the face of big stocks at Liverpool.

The fact that sterling exchange was reported today as having reached the highest point since June, 1928, failed to make any noticeable impression on wheat traders, although as a rule an advance in sterling rates is construed as favoring wheat exports from this country and Canada. As a matter of fact, no new export business whatever from North America over night was announced, notwithstanding assertions that the United States could easily export a million bushels a day, and still have a good sized carryover at the end of the season.

The following quotations on the Chicago Board of Trade are reported by A. E. Masten & Co.:

	High.	Low.	Close.
WHEAT—			
December	1 24⅝	1 13⅞	1 20½
March	1 32½	1 21½	1 28⅝
May	1 35⅞	1 24½	1 31½
CORN—			
December	92	88	91⅝
March	97⅞	95¼	97⅝
May	1 00¼	97½	1 00
OATS—			
December	50	47⅞	49⅛
March	52⅝	50⅝	51⅞
May	54⅛	51⅞	53½
RYE—			
December	1 03½	1 01	1 03½
March	1 09	1 06	1 08¼
May	1 10⅝	1 07⅝	1 09⅝
LARD—			
October	10 67	10 65	10 65
December	10 90	10 62	10 80
January	11 45	11 20	11 35
RIBS—			
October	....	....	11 20
BELLIES—			
October	....	....	11 00
January	11 86	11 65	11 80

DIVIDEND NEWS

Follansbee on $3 Basis.

Follansbee Brothers Company declared a dividend of 75 cents on the common stock, placing the issue on $3 basis. Formerly, 50 cents regular, and 25 cents extra was paid quarterly. The dividend is payable December 15, record November 30. The company also declared a regular quarterly dividend of $1.50 on preferred stock, payable December 15, record November 30.

* * *

Regular on Blaw Knox.

The Blaw Knox Company declared the regular quarterly dividend of 25c on the common stock, payable December 2 to record November 22.

* * *

Bank of Pittsburgh.

The Bank of Pittsburgh N. A. has declared the regular quarterly dividend of $1.50 a share, payable November 1 to record October 30.

* * *

Chile Copper Extra.

Chile Copper declared an extra dividend of $1.50 and regular quarterly of 87½ cents, payable December 30 to record of December 4.

* * *

DIVIDENDS UNCHANGED.

		Payable	Record
Lehigh Coal & Nav	$1 q	Nov 30	Oct 31
Wilcox Rich B	50c q	Dec 31	Dec 20
Do A	62½c q	Dec 31	Dec 20
McKesson Robbins	50c q	Nov 11	Nov 1
Do pfc	87½c q	Dec 16	Dec 2
Am Dep Stor pf	$1.75 q	Nov 1	Oct 2

PETROLEUM PRICES

Pennsylvania (N. Y. Transit Lines)	$3.05
Bradford (National Transit Lines)	3.05
Pennsylvania (National Transit Lines)	3.05
Pennsylvania (S. W. Pa. Pipe Lines)	3.00
Pennsylvania (Eureka Pipe Lines)	2.90
Pennsylvania (Buckeye Pipe Lines)	2.70
Corning (Buckeye Pipe Lines)	1.90
Somerset (Cumberland Pipe Lines)	1.80
Ragland grade oil	.95
Western Kentucky	1.68
Lima	1.80
Indiana	1.57
Princeton	1.75
Wooster	1.90
Plymouth	1.28
Illinois	1.75
Waterloo	1.35
Saginaw (Mich.) Berea sand oil	1.75
Saginaw (Mich.) Saginaw sand, 47 degrees gravity	1.83
Petrolia (Canada)	2.30

EVENING SUN-TELEGRAPH MARKETS

RESERVE BOARD RATE CHANGE HINTED

Mitchell Intimates Next Revision in Rediscount Will Be to Lower Level

By MERRYLE STANLEY RUKEYSER

NEW YORK, Oct. 23.—The intimation by Charles E. Mitchell, chairman of the National City Bank and a director of the Federal Reserve Bank of New York, that the next change in the Federal Reserve rediscount rate policy will be a revision downward, is an advance harbinger of a reversal of policy.

When and if the Federal Reserve reverses itself, economically illiterate critics will doubtless attack the authorities for inconsistency. To do so would be nonsensical, for the very essence of proper central banking policy is inconsistency. A central banking authority can never follow a single policy for an unduly extended period. It is forever destined to act as a stabilizer, offsetting extravagances and violent movements in either direction. That is the nature of its function.

Unlike private financiers, it cannot embark on a constructive policy, intended to see specific new ventures carried to a successful conclusion. The role of the Federal Reserve is rather like that of a traffic cop. Seeking to keep order and to avoid congestion on the highways of credit.

A central banking agency always has a prejudice in favor of normalcy. It is opposed alike to violent booms and violent depressions. Its goal is stability.

BRIDLE CREDIT USES

Inasmuch as the major objective of the system since as early as November, 1927, has been to retard the excessive flow of credit into speculative channels, the Federal Reserve authorities will doubtless feel in a mood to modify their restrictive policies as soon as they are convinced that the danger of unbridled bull speculation has passed. The Federal Reserve is not concerned with the level of stock prices, but only with the uses of credit.

In an attempt to retard the absorption of credit by the stock market, the Federal Reserve has been more or less consistently helping to make money dearer for nearly two years. Now that dear money is hurting business in some lines, especially construction and also in the instalment trades, and since commodity prices have been tumbling to new low levels, the Federal Reserve should be on the alert for signs of a change in speculative conditions when they can safely reverse their policies.

Not since the lowering of the rediscount rate in August, 1927, has the local Reserve Bank reduced its rediscount rate. In the interim, there have been four successive rises, bringing the local rate from 3½ to 6 per cent. It is logical to assume with Mr. Mitchell that the next revision will be downward. Such a change would be a helpful gesture to sagging lines of business, which have been harmed by prevailing high interest rates.

EASES SITUATION

The recent decline in open market rates has been in the realm of speculative credit—in time and demand loans to brokers. The excessive rate on time loans has been more disturbing to domestic and foreign business than the rediscount rate. The Federal Reserve, of course, can affect the rate on money through its own market policy. It has been easing up the situation in recent weeks through heavy purchases of acceptances. This has been in part offset by a decline in rediscounts.

Ordinarily, if guided solely by seasonal considerations, the Federal Reserve would reduce its open market commitments after the peak of commercial and currency needs have been met by the end of the year. On the other hand, if it desires to emphasize a reversal of credit policy, it can abstain from reducing its open market commitments by the full amount customary for the season of liquidation. At its will, the Federal Reserve can nourish the reviving bond market by purchasing government securities.

If the liquidation in the stock market succeeds in bringing down brokers' loans, the Federal Reserve doubtless will feel more in a mood to yield to the demand for easier credit conditions.

CHEAP LABOR

Referring to the competition of the new South, with its cheap labor, as dramatized by the Gastonia incident, John J. Leary, outstanding labor reporter, in conversation, denies that the low paid labor of the South is really cheap. The cheapness of labor, of course, depends on efficiency, skill, and turnover, rather than on the hourly rate paid. The new South will be far more prosperous, in my opinion, when it seeks to place a higher valuation on its human assets.

The market setback exaggerates the current recession in business. After an unseasonably active summer, the general business pace has moderated. Curtailment has been under way for at least a month in some important lines, including construction and automobiles, and the export trade has not been making its usual seasonal gains. Yet in terms of comparison with previous fall periods, the general activity is still high. There is nothing on the horizon to indicate that the moderation in trade will be more than a salutary correction of a transient character.

The business observer should not be influenced by the disappointed bull speculator, who had been discounting in stock prices the expectation that the rate of gain in trade would indefinitely remain at the peak.

(Copyright, 1929, Universal Service, Inc.)

NEW YORK CURB MARKET

Following is the list of transactions on the New York Curb Exchange, giving all stocks and bonds traded (00 omitted in sales column of stock list; 000 omitted in sales column of bond list):

STOCKS.

Sales.		High.	Low.	1:30.
32	Adams Exp	40½	39½	40½
4	Acetol Prod	18⅝	18⅛	18⅞
2	Aero Indus	15	15	15
1	Do war	2⅝	2⅝	2⅝
3	Aero Sup B	13¾	13⅜	13⅜
2	Aero Under	30	30	30
1	Air Invest	6	6	6
3	Do pref	17	13⅛	13⅛
1	Ala & Gt S	135	135	135
*20	Do pref	141	140	140
1	Allegheny Gas	10⅞	10⅞	10⅞
2	Allied Int Inv pf	40¾	40¾	40¾
5	Allied Mills	19½	19½	19½
135	Allied P & L	64¾	60⅛	61⅛
9	Do 1st pref	80	80	80
4	Allison Drug B	1	1	1
1	Alum Co Am	350½	350½	350½
2	Alum Goods	25⅞	25⅝	25⅞
4	Am Arch	36⅛	35⅞	36⅛
1	Am Brit & Cont	14⅛	14⅛	14⅛
1	Am Cit P&L A	43¼	43¼	43¼
35	Do B	33	30	33
25	Am Com Pow A	29¼	26	28
12	Do B	46⅛	45⅛	45½
3	Do war	8⅝	8½	8½
5	Am Cont Oil	¼	¼	¼
30	Am Cyan B	40¼	39¼	39⅝
17	Do rts	4⅜	4¼	4¼
6	Am Dept Stores	8	8	8
15	Am Equities	28½	28	28
25	Am & Fgn P w	94	90¼	94
29	Am Gas & Elec	148	145	145
14	Am Invest B	22⅞	21⅛	21⅛
2	Do war	13⅛	12⅞	12⅞
2	Am Lt & Trac	283	280	280
1	Am Maize	37½	37½	37½
1	Am Maracaibo	2¾	2¾	2¾
3	Am Nat Gas	11⅜	11⅛	11⅜
3	Am Roll Mil rts	3¼	3	3⅛
2	Am Solv&Chem	26	26	26
13	Am Sts Pb Sv A	27⅛	27	27
180	Am Superpower	37½	35	35
1	Do 1st pref	99	99	99
1	Do pref	91¾	91¾	91¾
5	Anch P Fence n	15½	15	15
3	Ang-Chil C Nit	31⅜	31⅛	31⅛
5	Apex Electric	20	20	20
2	Arcturus R Tub	30	29½	30
10	Arizona Globe	⅛	⅛	⅛
2	Arizona Power	34⅜	34⅛	34⅜
34	Ark Nat Gas	17⅛	16⅞	17⅛
150	Do A	15⅛	15⅜	15⅜
2	Armstrong Crk	75¼	75¼	75¼
3	Asso Dye&Prnt	4⅜	4⅜	4⅜
18	Asso El Ind Ltd	7½	7⅜	7⅜
26	Asso Gas & El	58	57½	58
7	Do rts	1⅜	1¼	1¼
12	Do deb rts	23¼	22	22
1	Atl Fruit & Sug	½	½	½
1	Autom V Mach	10	10	10
1	Do cvt	18	18	18
2	Aviatn Corp A	30⅛	30⅛	30⅛
5	Aviation Credit	15	15	15
5	Aviation Sec	17⅞	17⅞	17⅞
2	Atl Coast Fish	39	37	37
2	Bellanca Air vtc	5	5	5
*25	Bell Tel Pa pfd	115	115	115
3	Blaw Knox	45¼	45¼	45¼
4	Bliss Co	31	30⅝	30⅝
22	Blue Ridge	12⅝	12	12⅝
8	Do cvt pfd	35⅝	35¼	35½
1	Blumenthal	72½	72½	72½
14	Brazil Tr & Lt	62	61⅛	61¼
1	Brit Am Tob B	29½	29½	29½
4	British Celanese	5⅜	5⅜	5⅜
3	Buckeye P L	67¼	67	67
1	Buf N & E P pf	24⅜	24⅜	24⅜
4	Bulova Watch	35⅛	32½	32½
14	Do pfd	40	37⅜	40
5	Burco	14	14	14
2	Do pfd	45	45	45
6	Do war	5	5	5
8	Burma Ltd	4½	4⅛	4⅛
2	Butler Bros	26⅝	25⅞	25⅞
15	Bwana McKubu	6¾	6¾	6¾
5	Cable Radio	8½	8½	8½
42	Cable & Wire A	3⅜	3⅜	3⅜
7	Do B	2⅜	2⅜	2⅜
4	Do pfd	4½	4⅛	4½
6	CAM Co	⅞	⅞	⅞
1	Do pfd	4⅜	4⅜	4⅜
25	Can Marc Wire	5⅝	5⅛	5⅛
2	Carib Syn	2	2	2
2	Carnegie Metals	13⅜	13	13
2	Caterpil Trac	68½	68	68
3	Celanese Am	32	32	32
3	Cen Atl States	10⅝	10½	10⅝
16	Cen Pub Ser A	51	51	51
8	Cen S Elec	49½	45½	45½
1	Do war	55	55	55
1	Do pfd ex-war	80¼	80¼	80¼
1	Centrifugal P	6⅝	6⅝	6⅝
2550	Cities Service	56⅝	54½	54⅜
150	Do rts	1⅝	1⅜	1⅜
3	City M&T	25	22	22
1	Clev Elec Illum	80	80	80
16	Clev Tractor	28	27½	27⅜
1	Club A Uten	15¼	15¼	15¼
12	Colgate P	82	80	80
11	Colon Oil	9⅛	9	9⅛
2	Columbia Pic	28¾	28¾	28¾
*10	Com Edison	345	345	345
1	Do rts	30⅝	30⅝	30⅝
185	Com & So war	6⅜	6¼	6¼
15	Com Util B	46⅛	46	46
18	Con Aircraft	25	25	25
21	Con Copper M	8⅞	8⅛	8⅛
15	Con Dairy Pd n	27	25⅛	25⅛
12	Con G&E Balt	113⅛	112⅛	112⅛
15	Con Gas Util A	26⅛	26	26
1	Con Instrument	9⅛	9⅛	9⅛
7	Con Ldy Corp	14	14	14
5	Con Retail S	18	18	18
4	Con Oil Me vtc	20⅞	20⅞	20⅞
2	Ches & Ohio	66	65	65
2	Chi N W rts	2	2	2
15	Community WS	19⅛	19	19
2	Con Sec	84	84	84
1	Cper Bessemer	45½	45½	45½
18	Cord Corp	20¼	19	19
3	Corron & Reyn	31	31	31
11	Do pfd	98¼	98¼	98¼
31	Cosden Oil	127	120	121⅛
1	Courtaulds Ltd	15¼	15¼	15¼
8	Crm Wheat v.	32	32	32
21	Creole Petrol	7⅜	7⅜	7⅜
5	Cresson Gold	7-16	7-16	7-16
28	Crock & Wh n	39⅞	30	30⅛
2	Curt Wright w	5⅜	5⅜	5⅜
12	Cusi Mexicana	2⅞	2¾	2¾
12	Darby ePtrol	11¼	11	11
11	Davega Inc	36	34½	36
*50	Deere & Co	549½	549½	549½
44	DeForest Radio	11⅛	10¼	10¼
1	Derby Oil	6½	6½	6½
18	Detroit Aircraft	8½	8⅝	8½
1	Dictograph	15⅜	15⅜	15⅜
18	Dixie Gas Util	21	16½	21
14	Doehler Die Cst	32	31	31
11	Dolores Esperan	⅝	⅛	5-16
1	Donner Steel	47	47	47
*10	Driver Harris	611	611	611
35	Dubilier Cond	13	12¾	12¾
21	Durant Motor	6½	6⅜	6⅜
20	Earl Radio	4⅜	4⅛	4¼
11	East G & Fuel	38¼	37⅛	37⅛
31	East St Pow B	47	45½	45½
18	Eisler Elec	23⅞	22⅞	22⅞
985	El Bond & Sh	118	107	113½
28	Electric Invest	186	171	179¾
1	Elec Invest pf	101¼	101¼	101¼
10	El Pow Assoc	40	40	40
24	Do A	35½	35⅛	35⅛
5	El P&L opt war	31⅝	31⅝	31⅝
8	Electric Share	27⅛	23	26⅞
2	Do preferred	103⅛	103⅛	103⅛
3	Empire Power	49½	49½	49½
1	Emp P Serv A	27	27	27
2	Eng Gold Mines	1½	1½	1½
4	Fageol Motor	3⅝	3½	3½
1	Fairchild Aviat	6¾	6¾	6¾
*20	Fajardo Sugar	81	81	81
14	Falcon Lead M	3-16	3-16	3-16
1	Fansteel Prod	13¼	13⅛	13⅛
1	Federal Screw	56	56	56
1	Ferro Enamel	65	65	65
41	Fiat Corp	21⅞	21⅝	21⅝
42	Do deb rts	4⅝	4⅜	4⅝
1	Financial Inv	28	28	28
12	Fokker Aircraft	27½	26⅝	26⅝
30	Ford Mot CanA	37	36⅛	36¼
*25	Do B	42¼	42¼	42¼
2	Ford Mt France	9¼	9¼	9¼
18	Ford Motor Ltd	13⅞	13⅝	13⅝
1	Foremost Dairy	17	17	17
2	Do preferred	19⅞	19⅞	19⅞
5	Foundation Fgn	7	7	7
11	Four Natl Inv	45⅞	45	45⅞
34	Fox Thea A	24	21⅛	24
1	Garloc Packing	26⅞	26⅞	26⅞
1	Gen Alloys	8⅛	8⅛	8⅛
11	Gen Am Inv Co	19⅞	19⅝	19⅝
1	Gen Am Inv pf	97¼	97¼	97¼
31	Gen Bak new	5⅜	5⅜	5⅜
5	Do pfd	64⅞	64½	64⅞
8	Gen Cab war	30	30	30
31	G El Sng rcts	11⅛	11⅛	11⅛
3	G Elec Germ	40⅞	40⅝	40⅞
5	Gen Empire	32½	32½	32½
2	Gen Fireproof	36	35⅜	35⅝
38	Gen Theater	41⅜	40¼	40⅝
11	Glen Ald Coal	128	127	128
5	Globe Underwr	20¾	20½	20½
14	Gold Coin	⅞	¾	¾
18	Gold Seal Elec	8⅜	7	7⅛
11	Gold Cent Min	7¾	6¼	7⅜
48	Goldfield Cons	¾	⅜	⅜
91	Gold Sachs	84	78⅜	80
2	Gorham Inc pfd	37	37	37
8	Gorham Knit	3⅜	3½	3½
3	Graymur	53	52	52
*20	Gt At&P new	309½	308⅜	309½
4	Gt Lakes p pd	77¼	76	76
8	Grigsby Gru rts	1¼	⅞	1⅛
4	Groc Store Prd	15⅜	15⅜	15⅜
2	Guardian Inves	8½	8¼	8¼
1	Guenther Law	30	30	30
19	Gulf Oil Cor Pa	172	170½	170½
8	Hall Print	30	29¾	29¾
4	Hap Candy	2	1½	2
18	Haygart Corp	53⅝	52⅜	52⅜
4	Hazeltine	34	32	34
3	Hecla Min	15⅝	15½	15½
37	Hiram Walker	12⅝	11⅝	12
1	Hollilinger G M	5¼	5¼	5¼
2	Hormel Co	52	51	52
1	Horn & Hard	53¼	53¼	53¼
8	Houston G Gas	15¼	14⅝	14⅝
38	Hud Bay M&S	14⅞	14¾	14⅞
39	Humble Oil	112	111	111
2	Huyler S Del	17½	17½	17½
8	Hydro Elec	54½	53¾	54⅛
*8	Hygrade Food	20½	20	20
*50	Illinois P L	300	300	300
18	Imp Oil new	34½	34⅛	34⅛
4	Indian Ter Oil	34⅞	33⅜	33⅝
2	Indus Fin ctf	30⅛	30⅛	30⅝
9	Insull Util	86½	82⅛	86½
8	Inc Co Nor Am	82	80½	80½
19	Insurance Sec	25¼	25	25
8	Insurance Share	19⅝	19⅝	19⅝
1	Intercoast Tra	27½	27½	27½
18	Intercon Pet	1	1	1
2	Inter Perfume	8	7¾	7¾
22	Internat Pet	26	25¼	25⅝
2	Inter Prod	6¾	6¾	6¾
8	Inter Superpow	60⅜	60¼	60¼
1	Inter Utilities A	38	38	38
19	Do B	11⅞	11	11⅜
1	Do war	4	4	4
18	Int Equity cv pf	47⅜	47¼	47¼
21	Interstate Equit	18⅞	18	18
4	Interstate Hose	17	16½	16½
2	Iron Cap Cop	3	3	3
6	Irving Air C	16	16	16
18	Italy Superpw	18	17⅜	17⅛
4	Do deb rts	11⅝	11⅝	11⅝
4	Kirby Pete	2⅛	2	2
4	Kolster B	2½	2⅛	2⅛
2	Lakey F&M	16½	16⅛	16⅛
1	Lane Bryant	73	73	73
11	Lehigh C&N	140⅛	140	140
5	Leonard Oil	2¾	2¾	2¾
4	Libby McN&L	19	17⅝	19
2	Lit Bros	8⅝	8⅝	8⅝
8	Lone S Gas nw	49¾	49¼	49¼
4	La L&E	7⅛	7⅛	7⅛
19	Lehman Corp	99¾	99	99¾
2	MacMarr S	36	36	36
8	Marconi I M	10	9½	10
4	M W England	12	12	12
1	Margay Oil	18¼	18¼	18¼
2	Marion S S	22	22	22
1	Mason V M	2	2	2
29	Mavis Bottle	3	3	3
8	Mayflower Asn	87	84	84
44	Marine Midind	60	58⅝	58⅝
8	Midwest rts	44⅞	43¼	43½
4	Do pfd rts	7	7	7
5	Do pfd new	120	120	120
1	Mapes Con	39½	39½	39½
4	Mem Nat Gas	17⅛	17	17
1	Mer C & Scott	25½	25½	25½
1	Metal & Min	15	15	15
48	Mid W Util nw	38⅝	37⅛	38
1	Midvale Del	52⅞	52⅞	52⅞
1	Miller & Sons	43	43	43
2	Mock Judson	32	32	32
8	Monson Elec	46	45⅛	45⅛
1	Moun Gulf Oil	⅝	⅝	⅝
19	Moun Prod	8¼	7⅜	8¼
5	Municipal Serv	15⅞	15⅞	15⅞
1	Murphy Co	98	98	98
8	Natl Am Co	16⅜	15⅝	16⅜
8	Natl Aviation	25⅛	25⅛	25⅛
9	Natl Baking	27⅜	20¼	20¼
5	Nat F Prd B	8	8	8
4	Natl F & Gas	32¼	30½	30½
22	Nat Invest new	32¼	31¾	32⅛
5	Nat P Sve A	30½	30½	30½
2	Nat Screen	18	17½	17½
1	Nat Sug Rf N J	38⅜	38⅜	38⅜
2	Nat Union Rad	21½	21½	21½
8	Nehi Corp	23⅞	23	23⅞
1	Do pfd	74	74	74
*50	Neisner Bros	188	188	188
6	Nelson Corp	26	25	25⅝
1	New Bradford	2½	2½	2½
1	N Haven Clock	20	20	20
3	N J Zinc new	78¼	76	76
9	N Mex & Ar Ltd	4⅛	4⅛	4⅛
14	Nedmont Min	199⅞	195	199⅞
9	Newport Co	41⅞	41	41
2	N Y Auction A	14⅛	14⅛	14⅛
4	N Y Investors	39½	39⅛	39⅛
1	N Y Mdse	31	31	31
2	N Y Petroleum	17⅞	17	17⅞
*50	N Y Tel 6½ pfd	114	114	114
198	Ning Hud Pow	18½	17½	18
38	Do A war	5⅝	5⅝	5⅝
2	Do B war	14⅞	13	13
4	Niagara Shares	47	45½	45½
4	Niles Bem Pond	43½	42½	42⅞
5	Noma Elec	19¼	18⅛	18⅛
15	Noranda Mines	45	43⅝	44¼
2	Nor War pfd	38	38	38
30	Nor Am Aviatn	10	10	10
18	N Y Central rts	8½	8⅛	8⅛
1	Nor Cent Texas	10½	10½	10½
9	Nor Sts Pow A	201¼	200¼	201¼
1	Novadel Agene	22	22	22
106	Ohio Copper	1	1	1
12	Ohio Oil	74⅞	74⅝	74⅝
9	Oil Stocks A	13¼	13	13¼
1	Orange Crush	30⅝	30⅜	30⅝
1	Rutboard A	14	14	14
1	Pac G&El 1st pf	25⅞	25⅞	25⅞
3	Pac West Oil	16⅛	16	16
8	Paramount Cab	16½	15	15
2	Parke Davis	49¼	49¼	49¼
2	Parmelee Trans	20	19¾	19¾
*70	Penn O Ed 6s pf	95⅛	95⅛	95⅛
65	Pennroad Corp	19⅞	19⅝	19⅝
21	Do rights	2	1⅝	2
3	Penn W & Pow	99⅞	99⅞	99⅞
3	Peoples Drg Sto	81	80½	80½
3	Peoples Lt&P A	51⅛	50	51
*40	Pepperell Mfg	101⅝	100¾	100¾
2	Perryman El	13	13	13
41	Petrol Corp	24¼	23⅞	23⅞
5	Philip Morris	11-16	11-16	11-16
3	Pierce Governor	19⅞	19⅞	19⅞
5	Pilot Radio	17½	17½	17½
1	Pines Winterfrt	54¼	54¼	54¼
1	Pinchon & John	34¼	34¼	34¼
10	Pitney Bowes n	20⅛	19¼	19¼
3	P & L E Ry	135	135	135
2	Plymouth Oil	28⅞	28⅝	28⅞
1	Polymet Mfg	32¼	32¼	32½
2	Powdrell & Alex	95½	95¼	95½
17	Prince & Whitel	10	10	10
10	Do preferred	35½	35¼	35¼
24	Prudential Inv	26⅜	23	25½
5	Pyrene	8½	8⅛	8½
3	Rainbow L PrA	29	28½	28½
4	Do B	14½	13¾	13¾
9	Do rights	1-16	1-16	1-16
4	Reiter Foster	3¼	3¼	3¼
8	Reliable Stores	22⅝	21⅜	21⅜
4	Reliance Mangt	40⅛	39½	40½
5	Reynolds Bros	11⅜	11¼	11¼
2	Do new	37⅝	37½	37½
1	Reynolds Mtl A	38¼	38¼	38¼
3	Do B	67⅛	66	66
4	Rike & Kumler	38½	37	37
7	Rockd L&P tret	29⅞	29¾	29⅞
3	R Royce Ltd	11¾	11⅜	11⅜
3	Ruberoid Co	67	63	63
*25	Safety C H & L	170½	170½	170½
49	St Regis Pap n	25⅞	24¼	25⅛
7	Salt Creek Prd	10⅝	10½	10½
1	Schiff & Co	45¼	45¼	45¼
6	Schulte United	5⅞	5⅝	5⅝
3	Seeman Bros	57⅞	57	57
3	Segal Lock	9⅝	9⅝	9⅝
28	Selected Indus	17⅜	16⅝	16⅝
7	Do 2d pd	94½	93½	93½
10	Sentry Saf Con	7½	7½	7½
1	Seton Leather	15	15	15
6	Sharpe & Dohme	25⅞	25	25
3	Sheaffer Pen	63⅜	62⅞	62⅞
14	Shenandoah	22	21⅜	21⅜
25	Do pref	42⅞	42¼	42¼
3	Silica Gel Cp vtc	28	27⅜	27⅜
2	Silver Bros	60	60	60
4	Sisto Finan	53	53	53
1	Smith A O	215¼	209¾	209¾
25	Sonora Prod	2¼	2	2¼
3	S E P & L pf	107	107	107
2	Do pt pref	84¼	84¼	84¼
2	So Cal Ed A pf	28⅞	28⅞	28⅞
1	South Corp	12¼	12¼	12¼
1	Sou Penn Oil	45½	45½	45½
3	Sou I & Ut B	7	7	7
5	Sould Royalty	14½	14½	14½
4	Span & G Cor	1¾	1¾	1¾
1	Sp May Stn pfd	80	80	80
1	Stan Mot	2½	2½	2½
81	Stan Oil Indian	53⅜	53	53
6	Do Kansas	28⅜	28⅜	28⅜
15	Do Kentucky	42½	40¾	41
1	Stan Pow & Lt	135¼	135¼	135¼
*50	Stan Screw	160	150	150
1	Stan Steel Prop	32	32	32
6	Starrett Corp	33⅞	31¾	31¾
18	Star Corp pfd	51	51	51
2	Stein Co	27	27	27
2	Sterchi Bros	25	24½	24½
6	Stutz M C Am	8½	7⅝	8½
3	Swift	137	135½	135½
3	Do Int	31½	31¼	31½
2	Syracuse WM B	14	14	14
1	Taggart Corp	38	38	38
8	Tampa E	76	75	76
1	Taylor Mill	30	30	30
3	Tech H Gold	5⅝	5⅝	5⅝
1	Tenn Prod	17	17	17
2	Texon O&L	13⅜	13⅜	13⅜
6	Thermoid	28½	27¾	27¾
1	Do pfd	90¼	90½	90½
2	Thompson Pd A	35	35	35
2	Thompson Star	14½	14½	14½
4	Do pfd	40½	40½	40½
2	Tob & Allied S	44	43½	43½
3	Todd Ship	50½	50	50
351	Transamer C n	62½	62	62
8	T L D Picture	8⅞	8½	8½
5	Tri Cn Allied cf	80	77	77
51	Do Corp	30	29½	29⅝
1	Do pfd	103	103	103
1	Trunz Pork S	30	30	30
2	Tung Sol Lamp	34	34	34
1	Do pfd	28⅝	28⅝	28⅝
1	Un Nat Gas Can	36½	36⅛	36½
18	Union Tobacco	1⅜	1¼	1⅜
2	Un Chem ptc pf	40⅝	40¼	40¼
43	Un Corp war	25⅞	24⅛	24⅛
10	Un Dry Dock	11⅝	11⅝	11⅝
4	Un Elec Service	16¾	16¾	16¾
3	Do rts	1½	1½	1½
65	United Gas	36½	34⅞	35½
270	Un Gas Imp rts	2⅛	1⅛	2
63	Un Lt & Pow A	39	38	38
5	Do conv pfd	106	106	106
1	Do B new	110	110	110
1	Un Milk Pro pf	86	86	86
2	Un Molasses	31⅝	31⅝	31⅝
1	Un Pro Sharing	3¾	3¾	3¾
3	US&IntSec 2d pf	81	81	81
1	U S Finish	30⅛	30⅛	30⅛
4	U S Foil B	47⅛	47⅛	47⅛
16	U S Lines pfd	17½	17½	17½
1	U S Shares Fin	15⅛	15⅛	15⅛
2	United Repro B	2

EVENING SUN-TELEGRAPH MARKETS

Exchange Topics | New York Bond Market

Stock Exchange Topics

Reports Figure Glidden In Combine With Solvents.

REPORTS from the Middle West are that Glidden is likely to be involved in a consolidation in the not distant future. It is intimated that negotiations are in progress for the acquisition of the paint and varnish branch of the company's business to be taken into the Commercial Solvents organization, while the food lines are expected to be acquired by a new food combine which is said to be in the process of preliminary formation by one of the largest banking institutions in this city. Interests who usually have had correct first hand information on Glidden have been among the buyers of the stock during every reaction.

What are generally referred to as the "new era" traders, meaning those who have come into the market in the past four or five years and never experienced as serious a break, had their first real shock during recent sessions. Many of these new operators had been permanently bullish for several years, and the action of the market resulted in huge profits for many of them. A good part of these profits dwindled away in the sharp decline in the market because the practice of pyramiding commitments was unusually popular with this element.

STEEL shares turned downward yesterday following the publication of the mid-weekly trade journals, which while citing the fact that most leaders in the industry believe production to be "scraping bottom" now was not over-optimistic in its general summary of condtions. Mill operations did not pick up appreciably in the past week, in fact, operations of the steel corporation plants remained unchanged at 80 per cent of capacity. Independents, with the exception of Bethlehem Steel at 82 per cent, are generally turning out raw steel at 70 per cent or less. While rail buying and shipbuilding specifications have been large, with structural demand good last week, the situation in the motor industry still leaves the outlook in that direction clouded. Steel common slumped to its old low, while Bethlehem Steel fell back to new low ground for the reaction in the afternoon decline.

Lumber orders during the week ended October 12 were in excess of production, according to reports to the National Lumber Manufacturers' Association from 808 hardwood and softwood mills. Orders received at 611 softwood mills called for 330,581,000 feet, or 1 per cent more than the production of the same mills; reports from 225 hardwood mills gave new business as 46,879,000 feet, about 130,000 feet greater than production. This is the first time in many weeks that reports have indicated an excess of orders over cut in both the hardwood and softwood fields.

IN discussing the bearishness which has existed, one large commission house points out it is well to remember that the government at Washington still exists; that people must be transported and fed; that corporations will continue to manufacture and the public will continue to purchase necessities; that schools must be built; that transportation facilities must be enlarged, and that our exportable surplus will continue to be bought by our friends abroad.

The copper stocks have gone down with the rest, but there has been no demoralization. Copper producers point out that consumption of the metal is just as large as ever and that the gain over last year continues. This is reflected in the continued increase in demand for electrical apparatus, the big source of consumption. Of course there has been talk of a reduction in copper prices. There always is in a very weak stock market, but there are no indications of a change in the price from the 18-cent level. Producers say the statistical position of the metal would not justify any reflection. Last month showed a shrinkage in surplus stocks and it is believed this month also will show a decrease. But even in the event of 16-cent copper, the low cost copper producers would easily maintain current dividends. Some of them are earning 50 per cent to 75 per cent in excess of dividend requirements and if copper is maintained around 18 cents a pound, increases may be in order before the close of the year.

Expenses Cut by Merchant Fleet

WASHINGTON, Oct. 24.—A reduction of $4,000,000 in the expenses of the Merchant Fleet Corporation was reported in the budget estimate for the coming fiscal year today by Chairman O'Connor, of the Shipping Board, who also is president of the corporation.

The reduction brought the estimate to $6,000,000, and O'Connor added that a change in the operating plan of some other Shipping Board lines would bring a further dimunition of supervisory personnel that would save another $1,000,000. During the next six months, he said, a material reduction in personnel was planned, "especially in the districts where the overhead is entirely out of proportion with the requirements."

Thompson Company Earnings Higher

CHICAGO, Oct. 24.—John R. Thompson Company earnings for the first nine months will show an increase over the same 1928 period, according to John R. Thompson, Jr., president. He added, he expects net income for the 1929 period to total between $935,000 and $940,000.

Spang, Chalfant Makes Plant Improvements

By GEORGE H. SNYDER.

SPANG, CHALFANT AND COMPANY, INC., have been making large expenditures for improvements to plant facilities during the present year. The amount spent has not been made public, but the annual report is expected to show that a very substantial share of this year's earnings have been reinvested in physical properties.

The individual improvements have not been particularly large, but a great number of changes have been made in equipment with the purpose of lowering costs or bettering the products. These have made possible the production of pipe in longer lengths and also the manufacture of rust resisting pipe made of alloy steels.

Beats Last Year

NET profit in the first nine months of this year was greater than in the full year of 1928. Earnings for the nine months were $3,301,676 or $3.59 a share on the 750,000 shares of common stock. This compared with $3,226,188 or $3.34 a share in all twelve months of last year.

The record September profits of $509,984 or 59 cents a share were not due to any abnormal factors but represented a general increase in the company's volume of business during the month. October has been marked by a continued high rate of operations close to the September level.

Best Quarter on Record

THE third quarter of the present year was the best since the present organization was formed in February, 1928, by the acquisition of the Standard Seamless Tube Company. Net profit for the three months was $1,255,401 or $1.41 a share. This compared with $1,105,442 or $1.19 a share in the second quarter of this year and with $1,163,665 or $1.31 a share in the third quarter of 1928.

A spurt in activity in some of the newly deeveloped oil fields has been one of the factors which has added to Spang's sales during the past few months, although the oil industry is only one of the company's important markets. No especially large orders have marked recent bookings but a general gain in the use of pipe by a large number of buyers has been in evidence.

Benefits of Consolidation

THE present year, in addition to reflecting a general improvement in conditions in the steel pipe business, has been helped by the economies resulting from the merger as well as from improvements in operating facilities. Economies of this nature may be more pronounced in the future.

Spang, Chalfant and Company are the oldest makers of pipe west of the Allegheny Mountains. Previous to the consolidation their production was confined exclusively to lap welded and butt welded pipe. The acquisition of Standard Seamless Tube Company produced a well rounded organization with facilities for making all types of pipe. This gave Spang an opportunity to supply the growing market for seamless tubes.

Reducing Indebtedness

IN ADDITION to investing in improved plant equipment the company has been making progress in reducing its funded debt. On April 1 the company had $8,980,000 of 5s outstanding of an original issue of $10,000,000. Further retirements have been made since that time so that the annual report will show the equity of the common stock substantially improved.

The only other claim on earnings prior to the common consists of $13,750,000 of 6 per cent preferred stock. In the first nine months of this year a net addition to surplus of $2,690,695 was made from earnings left after the payment of preferred dividends. At the close of 1928 earned surplus amounted to $5,858,847 and capital surplus was $1,477,842.

World Lead Output Lower for Month

NEW YORK, Oct. 24.—World production of lead in September was 158,446 tons, a daily rate of 5,282, against 161,207 tons and daily rate of 5,200 in August and 143,512 tons daily rate of 4,950 in September, 1928, according to American Bureau of Metal Statistics.

For nine months ended September 30 output was 1,436,925 tons, against 1,340,959 in the same period a year ago.

Foreign Exchanges Strong in New York

NEW YORK, Oct. 24.—Sterling cables reached 4.88 this morning, up 5-32 cents, and the highest level since June 20, 1928.

Francs touched .0394, up 1-16, and the highest since stabilization of the currency.

Reichmarks touched .2392, up 1, and the peak since June 4, 1928.

Guilders at .4034 were up 2 and the top figure since June 20, 1928.

INVESTMENT SECURITIES

K.W. TODD & COMPANY
INCORPORATED
INVESTMENT BANKERS

Diamond Bank Building
Pittsburgh, Pa.

Telephone ATlantic 4817

Kuhn-Loeb Building
52 William St., New York

NUMBER TWO of a series of advertisements based on facts of interest to investors in electric light and power securities

THE PROGRESS of electricity during the past 50 years is well illustrated in the sale of electric lights. Only 35,000 were sold in the two years following their introduction by Edison. This year sales will exceed 600 million.

Since 35% of our homes and 90% of our farms are still without electricity, future sales should increase materially. Also a more liberal and widespread use of electric lights is being encouraged by steadily decreasing prices of current.

America's myriads of electric lights constitute a stable and growing outlet for electrical energy.

Public Utility Securitie.

SINGER, DEANE & SCRIBNER
INCORPORATED

Commonwealth Bldg. Pittsburgh COur 4950 | Sixty Broadway New York

NEW YORK BOND MARKET

NEW YORK, Oct. 24.—(AP.)—Perpendicular drops in the convertibles featured the trading on today's somewhat irregular bond market. Prime investment issues were still in favor as investors sought the best security for their funds in view of the crash of stock prices, and bonds of secondary importance as well as those with speculative features met some selling. Time money eased. The foreign list shaded lower, but early transactions were of small proportions.

New issues of the day included $3,500,000 in City of Hanover, Germany, 7 per cent external 10 year bonds, at 98, and $5,200,000 in Allegheny County, Pa., serial 41-4s, to yield 4.25 to 4.125.

NEW YORK, Oct. 24.—(AP.)—Transactions in the most active bonds on the New York Stock Exchange today were as follows, 000 omitted in sales column. (United States bonds in dollars and thirty-seconds of dollars):

CORPORATION BONDS.

Sales.	High.	Low.	Last.
62 Abitibi P&P 5s '53	83⅜	82½	83
45 Abraham Str 5½ 43	108⅛	108	108
5 Adams Exp cl tr 4s	85	85	85
14 Alb & Susq 3½s '46	83⅛	83½	83½
185 Alleghany Co 5s '44	103	100	100
82 Do 5s '49	103½	100	100
10 Allis Chalm 5s '37	99⅜	99½	99½
2 Am Ag Chem 7½s	105	105	105
3 Am Beet Sug 6s '35	85	85	85
4 Am Cyan 5s '42	97¼	97¼	97¼
144 Am I G Ch 5½ 49	110½	105	105
88 Am Intrntl 5½s '49	106½	104½	106
9 Am Nat G 6½s '42	83	79	79
15 Am Smelt 5s	101	100⅝	100½
12 Am Sug Rfg 6s	103¼	103	103
21 Am Tel & T 5½s	105½	105	105¼
3 Do col 5s '46	103	102½	103
37 Do sf 5s '60	102⅞	102	102⅜
4525 Do cvt 4½s '33	194	170	180
12 Am Type Fd 6s '40	105	104	104
22 Am W W & El 6s	105¼	105¼	105¼
7 Do 5s	100¼	100⅛	100¼
16 Ang Chil Nit 7s	93½	92	92½
13 Arm & Co Del 5½	87½	87⅛	87⅛
33 Do r'est 4½s	89⅞	88	89
8 Asso Oil rct 6s	101⅞	101⅞	101⅞
164 AT&SF cvt 4½s 48	148½	140½	143
16 Do gen 4s	92⅜	92⅜	92⅜
15 Do 4s '95 reg	91½	91½	91½
1 Atl &Char A L 4½s	94⅞	94⅞	94⅞
27 A T & S F adj 4s	89	89	89
3 Do cvt 4s 1909-55	85	85	85
4 A C Line uni 4½s	95⅝	95⅝	95⅝
22 Atl Gulf & W I 5s	74	73	73
5 Atl Refin deb 5s	100⅛	100	100
77 Balt & O rfg 6s '95	108⅝	107½	108⅝
33 Do 1st 5s	103⅜	102½	102½
38 Do rfg 5s	102¼	102½	102½
4 Do 5s D 2000	102	101⅝	102
86 Do cvt 4½s	97¼	96½	97
4 Do gold 4s	91⅜	91⅜	91⅜
9 Do PLEA & WVd	91⅜	91⅜	91⅜
7 Do 5s S W Div.	102½	102	102
1 Beech Crek 1s 4s'36	96	96	96
2 Bell TPa 1s&rf 5sB	104	104	104
113 Beth Steel con 6s A	104½	104¼	104½
15 Do con 5½s	104⅜	104⅜	104⅜
10 Do rfg 5s	100⅛	100	100
14 Do p m 5s '36	99⅝	99¼	99½
17 Bos & Maine 5s '67	98⅜	97⅞	97⅞
2 Bot Cos Mills 6½s	61	60⅞	61
11 Bow Bilt Hotel 7s'34	102	102	102
2 Bkln Edi gen 6s B	99⅝	99⅝	99⅝
8 Do gen 5s A	103⅜	103⅜	103⅜
24 Bklyn Man Trans 6s	95¼	94½	94½
1 Bkln Q & Sb con 5s	68½	68½	[illegible]
8 Bkln Un Gas 6s	114⅝	114⅝	114⅝
12 Bkln U Gas 1st 5s	105	105	105
18 Buf R & P con 4½s	90	89½	89½
14 Cal Pet 5½s '38	99½	99	99
1 Do 5s	94½	94½	94½
4 Camaguey Sug 7s	75	75	75
3 Can Nat Ry 4½s'54	91⅜	91½	91⅜
27 Do 4½s 1957	92½	91⅜	91⅜
14 Do 4½s '68	91⅜	89⅞	89⅞
3 Can Nor sf 7s	109⅝	109⅝	109⅝
9 Do deb 6½s	115	115	115
33 Do 4½s	98	97½	98
26 Can Pac 5s '44	101	100	100
7 Do deb 4s	85½	85	85

Sales.	High.	Low.	Last.
1 Can South 5s	101½	101½	101½
1 Caro C & Ohio 6s	107½	107½	107½
1 Do 5s	100⅛	100⅛	100⅛
1 Cent Dist Tel 5s	102	102	102
1 Cent of Ga 5½s	102⅜	102⅜	102⅜
4 Do 5s C '59	99	99	99
1 Cent New Eng 4s	78	78	78
1 Central Pac 5s	101⅛	101⅛	101⅛
22 Do 1st gld 4s	90⅛	90⅛	90⅛
7 Certainteed 5½s '48	72½	72	72½
347 Ches Corp 5s '47	98	96	96
21 Ches & O gen 4½s	97¼	97	97¼
8 Do cvt 4½s '30	99½	99⅜	99½
1 C B & Q rfg 5s A	106	106	106
1 Do gen 4s	90½	90½	90½
13 Chi & Erie 1st 5s	81½	80½	81½
27 Chi Grt West 4s	68	67	68
4 Chi I&L gen 6s '66	105	104	105
1 CM&StP gen 4s A	83⅜	83⅜	83⅜
2 Do gen 4½s 89 B	70⅝	70⅝	70⅝
185 CMStP & Pac 5s '75	94	92½	92½
534 Do adj 5s 2000	76	72½	74
23 Chi & N W 7s	100⅞	100⅝	100⅞
1 C & N W 4½s 2037	97½	97½	97½
12 Chicago Ry 5s	76	76	76
12 C R I & P 4½s '52	94	94	94
72 Do rfg 4s	95¼	94½	94½
6 CtSPM&O con 6s	100	99⅞	99⅞
2 Do deb 5s	99⅝	99⅝	99⅝
10 C T Hte & S E 5s	93⅝	93⅝	93⅝
8 Do inc 5s	87	86½	86½
1 Chi U S 4½s A	96¼	96¼	96¼
7 C & W Ind 5½s '62	103½	103¼	103¼
3 Do 4s	87½	87½	87½
28 Chile Cop	95⅝	95½	95½
4 Cinn G&E 4s '68	87½	87½	87½
1 Clev U Term 5½s	95⅝	95⅝	95⅝
1 Do 5s	102⅝	102½	102½
49 Colon Oil 6s '38	91	89⅝	89⅝
1 Col F&I gen 5s	97	97	97
141 Col G&E 5s '52Apr	100⅛	98½	98½
92 Do May	100	98⅛	98⅛
1 Com Credit 6s	97½	97½	97½
14 Com I T 6s	97	97	97
55 Do 5½s '49	98½	95	96
14 Con Coal Md 5s	72½	72	72
55 C Gas NY 5½s'45	105	104½	104½
1 Consumers P 5s	102	102	102
1 Crown C&S 6s '47	98½	98½	98½
12 Crown W 6s '51	100⅛	100	100
3 C C Sugar deb 8s	55⅝	55⅝	55⅝
2 Do cvt deb 7s	55⅝	55⅝	55⅝
10 Do db 8s '30 ctf	55⅝	55⅝	55⅝
3 Do cvt db 7s '30	55⅝	55⅝	55⅝
3 C N Rys 5½s	80	80	80
5 Cuba RR rfg 7½sA	100	99	99
25 Cub-Am Sug col 8s	99⅜	99⅜	99⅜
9 Cub Dom Sug 7½s	60	60	60
11 Do 7½s '44 ctfs	60	60	60
1 Cumberld T&T 5s	99⅞	99⅞	99⅞
2 Cuyamel Frt 6s '40	98⅞	98⅞	98⅞
1 Del & Hud 7s	100¼	100¼	100¼
8 Do 5½s	105½	105⅝	105⅝
28 D G & E 1st rfg 5s	101⅝	101½	101½
27 Do 5s stp	101⅜	99½	99½
8 D & R G con 4s	91	90⅝	90⅝
84 Do West gen 5s	94⅛	93	93
80 Do rfg 5s	90⅝	90	90
2 Det Ed 1st&rf6sB	106⅛	106⅛	106⅛
7 Do col 5s '33	102⅜	100⅜	102⅜
7 Do rfg 5s '40	101½	101½	101½
5 Do 5s '55	102⅜	102½	102⅜
30 Do 5s C '62	101⅜	100¼	100¼
10 Det R Tunnel 4½s	96	96	96
32 Dodge Br db 6s'40	96⅛	96	96⅛
5 Dold J Pkg 6s	77	77	77
1 Donner Stl rf g7s	102¼	102¼	102¼
5 Duluth SS & At 5s	75½	75⅝	75½
1 Duq Lt 4½s A'67	97½	97½	97½
3 E Cuba Sug 7½s	83½	83½	83½
1 E Tenn V&G con5s	102¼	102¼	102¼
3 Erie 1st cn ext 7s	101⅝	101⅝	101⅝
81 Do rf&imp 5s '67	97	96	96
4 Do 1st cn pr ln4s	85	84	84
96 Do gen lien 4s	79	78⅝	79
5 Do cvt 4s A	83⅜	83⅜	83⅜
3 Er & Jer 1st sf 6s	103	103	103
9 Fisk Rub 8s	98⅝	98	98
1 Fla Cen Pen 5s '30	97	97	97
8 Fla E Cst 5s '74	67⅛	67⅛	67⅛
4 Fonda Jn&Gl 4½s	32	32	32
1 F Elk&MO V 6s'33	101	101	101
1 GHSAMNP 1st 5'31	99¾	99¾	99¾
1 Galveston H&H 5s	95	95	95
1 Gannet Co 6s '43	92	92	92
17 Gen Cable 5½s '47	98⅝	98½	98½
2 Gen Elec 3½s	94	94	94
30 Gen Mt Acpt 6s '37	102	101¼	101¼
1 Gen Petrol 5s '40	99⅛	99⅛	99⅛
20 Gen Pub Ser 5½s'39	102½	100	100
60 Gen Stl Cast 5½s'49	103¼	102½	103¼
4 Goodrich B F 6½s	106½	106½	106½
62 Goodyr T&R 5s '57	92⅝	92	92¼
2 Goth Silk Hos 6s	91½	91½	91½
12 Gr Tk Ry Can 7s	110	109	109
3 Do 6s	105	105	105
6 Gt North Ry 7s A	109⅞	109⅞	109⅞
8 Do 5½s B	107⅝	107⅝	107⅝
11 Do gen 5s	103½	102½	102½
10 Do 4½s '77 E	96½	96½	96½
2 Gulf Sta Stl 5½s'42	96⅛	96	96

Sales.	High.	Low.	Last.
5 Hud Coal 5s A 62	73½	73	73
1 Huds Co Gas 5s '49	100⅝	100⅝	100⅝
7 Hud & Man rfg5sA	97½	96	96
80 Do adj inc 5s	78⅛	78	78
14 Hum O & R 5½s	100½	100	100¼
2 Do 5s '37	99½	99½	99½
10 Illinois Bell Tel 5s	102⅜	100½	100½
15 Illinois Cent 6½s	108	107⅞	108
12 Do 4½s	97⅝	97⅝	97⅝
4 Do rfg 4s '55	90	90	90
2 Do 3½s 51 SLdiv	84	84	84
3 Do 3½s '51 Sp dv	103	103	103
3 IC&CSL&NO4½C63	95⅝	95½	94½
1 Ind Limestone 6s 41	81	81	81
7 Indiana Steel 5s	104⅝	104⅝	104⅝
20 Inland Stl 4½s A 78	92⅝	92	92
2 Inter Rap Tr 7s	89	89	89
4 Do 6s	57⅝	57½	57½
21 Do rfg 5s	67½	66⅞	67½
62 Do rfg 5s sta	67½	66½	66½
8 Int Cement 5s '48	97	96⅝	97
23 Int Grt Nor adj 6s	87½	86	87
1 Do 1ste 6s	105	105	105
12 Int Match 5s '47	97½	97½	97½
12 Int Mer Mar sf 6s	97½	97½	97½
27 Int Paper rfg 6s A	95½	95	95½
4 Do cvt 5s A	93⅝	93½	93⅝
1 Int Ry C A 6½s '47	95¼	95¼	95¼
[illegible] T&T cv 4½s '39	171	130	153
[illegible] Do deb 4½s '52	94	92	92
[illegible] Kan & M 1st 4s '90	82½	82½	82½
23 K C South rfg 5s	99	97½	97½
5 Do 1st 3s	76⅞	76⅞	76⅞
18 K C Term 1st 4s	89	88½	88½
2 Kan G & El 6s	104¼	103⅝	103⅝
1 Keith B F 6s A	81½	81½	81½
3 Kresge Found 6s	101⅜	101⅜	101⅜
2 Lac G of St L 5½s	103⅜	103⅜	103⅜
31 LS&MS gld 4s '31	97⅞	97⅞	97⅞
85 Lautaro Nit 6s '54	96⅜	95	95
1 Leh Val Coal 5s '33	98½	98½	98½
20 Leh V Pa con 4½s	94⅜	94½	94½
2 Do con 4s 2003	88⅜	88⅜	88⅜
7 Leh V H Ter 5s '54	101	101	101
11 Lig & Myers 7s	118⅛	118⅛	118½
24 Do 5s	103	100	100
4 Loews 6s ww '41	104½	104¼	104¼
9 Do 6s ex-war	93⅛	93⅛	93⅛
1 Long I deb 5s '37	95	95	95
15 Do rfg 4s '49	90	90	90
10 Lorillard 5½s '37	86½	86	86
2 Do 5s	86	86	86
10 Lvile G&E 5s	101	101	101
1 L & N 7s	100⅝	100⅝	100⅝
1 Do rfg 5½s	105	105	105
6 Do 5s B 2003	104	104	104
2 Do col tr 5s '31	99	99	99
15 Do 1st rfg 4½s	96	95½	95½
10 Do S M jt 4s	90¼	90¼	90¼
2 Do 1st 6s'30NOM	99⅞	99⅞	99⅞
2 Do A N Cin 4s'55	90	90	90
5 Manati S 7½s '42	81½	81¼	81¼
9 Manhat Ry con 4s	59⅜	58½	58½
1 McC E Rock 6s '43	100	100	100
17 McCrory S 5½s '41	97½	96½	96½
1 Mich Cen 5s '31	99¼	99¼	99¼
55 Midvale S cvt 5s	99¼	98⅜	98⅜
2 Mil E&L 1st 5s'61B	100	100	100
10 Do 4½s	97⅜	97⅜	97⅜
21 M & St L 1st rf 4s	21½	21½	21½
4 CStP&SSM 6½s	99¼	99¼	99¼
6 Do 6s	88½	88	88
4 Do gtd 5s	96⅞	96½	96½
31 MK&T pr ln 5s A	100¼	100	100
3 Do 1st 4s	83⅜	83⅜	83⅜
2 Do pl 4s B	84⅛	84⅛	84⅛
238 Mo Pac cvt5½s4sA	112½	108	109
4 Do 5s '65 A	101	101	101
4 Do 5s '77 F	99⅜	98⅜	98⅜
78 Do 5s '78 G	99⅜	99⅜	99⅜
79 Do gen 4s	77	76	76⅝
5 Do bd ext 4s	89¼	89¼	89¼
6 Mont Pow rfg5sA'43	102⅝	102	102⅝
25 Do 5s D '62	98	97⅝	97⅝
8 Morris&Co -st 4½s	80	80	80
1 Mutual F G 5s '47	100¼	100¼	100¼
1 Namm&Son 6s '43	97	97	97
3 Nassau El cn 4s stp	51	50¼	50¼
61 Nat Dairy 5¼s '48	98⅝	97⅝	98
2 Nat Rad 6½s '47	30½	30	30
5 N Eng T & T 5s	103⅜	103⅜	103⅜
5 N Orl Term 4s	85½	85½	85½
10 N O T & M 5s B	95½	95½	95½
5 Do 4½s B	88½	88½	88½
3 NYC&HR deb 6s	105	105	105
18 Do rf&imp 5s	105⅜	105¼	105¼
33 Do deb 4s '34	96⅞	96¼	96⅞
27 Do con 4s	89	89	89
2 Do rfg	79	78½	78½
7 N Y Chi & S L 6s	101	101	101
33 Do 5½s A	105¼	104⅞	104⅞
2 Do 5½s B	105	104⅞	104⅞
11 Do 4½s C '78	94⅞	94⅞	94⅞
3 N Y Dock Co 4s	82	82	82
1 N Y Edis rfg 6½s	112¼	112¼	112¼
3 Do 5s '44	102½	102½	102½
2 NYGEL H&P col 5	103½	103½	103½
16 NYNH&H cvt 6s '48	132½	132⅝	132⅝
21 Do col tr 6s '40	105½	105	105
7 Do 1&rfg 4½s '67	91½	90	90
4 Do deb 4s '55	76½	76½	76½

Sales.	High.	Low.	Last.
12 N Y C 4½s '57 Nov	102	102	102
5 NYNH&H cvdb3½s	74¼	74¼	74¼
9 N Y O & W 1strf 4s	65½	65½	65⅝
7 Do gen 4s	55	55	55
6 N Y Ry inc 6s '65	8½	8½	8½
7 N Y St Rys 6½s'62	29¼	29½	29½
12 Do 4½s	24⅜	22½	22½
1 N Y & S W gen 5s	72	72	72
6 N Y Tel rfg 6s '41	106	105¾	106
1 Do deb 6s '49	111⅛	111⅛	111⅛
22 Do gen 4½s	98½	98⅛	98⅛
10 N Y Trap R 6s '46	95	95	95
33 N Y W & Bost 4½s	85½	85¼	85¼
3 Niag Falls Pw 5s	100⅛	100¼	100¼
5 NL&OP 5s '55 A	101½	101	101
12 Norf & South 5s	72	70½	70½
1 Norf & West cn 4s	91	91	91
21 N A Edis 5½s '63	103¼	102⅝	102⅞
3 Do 5s '57	99⅛	99¼	99¼
2 N O T & L 6s A	97½	97¼	97½
18 Nor Pac 6s B	111½	111	111
1 Do rf & im 5s C	104⅞	104⅞	104⅞
6 Do pr lien 4s	88¼	88¼	88¼
1 Do gen 3s	64½	64½	64½
2 N States Pow 6s B	106	106	106
17 Do 5s A	100¼	100	100
2 Ohio Riv Edis 6s	104	104	104
2 Ont P & N Falls 5s	100½	100	100¼
25 Ore Sh Line rfg 4s	99⅝	99⅝	99⅝
3 Otis Steel 6s	101⅝	101⅝	101⅝
24 Pac Gas & Elec 5s	100⅝	99⅞	99⅞
10 Pac P&L 1st rfg 5s	99¼	99½	99½
7 Pac T&T rfg 5s '52	103	102½	102½
3 Pac Ry Mo 2d 5s38	97	97	97
5 Pan-Am P&T 6s '34	107	106	107
2 Paramt Bway 5½s	98½	98	98
20 Par Fam Las 6s 47	98⅝	98	98
5 Pat&Pac G&E 5s 49	100½	100½	100½
2 Pathe Exc 7s '37 w	62	61	61
24 Penn Dix 6s A '41	72	68	68
51 Penna R R 7s '30	100⅝	100½	100⅝
8 Do gold 6½s	108⅛	107½	107½
2 Do 5s '64	102½	102½	102½
17 Do 4½s '63	98½	98	98
25 Do gen 4½s	97⅝	97½	97½
1 Do 4s '48	92⅝	92⅝	92⅝
1 Peo G&C of Chi 5s	103⅛	103⅛	103⅛
20 Peo & East inc 4s	32	32	32
33 Phila Co 5s '67	99	98½	99
162 Phila R C&I 6s	106	100	100¾
3 Do 5s '73	87½	87	87
17 Phillips Pet 5¼s 39	91	90¼	90¼
1 Port El Pow 6s '47	97⅞	97⅞	97⅞
7 Portland G E 5s	98	97½	97½
5 P Ry L & P 5s '42	87	87	87
2 Porto Ric Am Tb 6s	92	92	92
14 Postal T & C 5s '53	94½	93	93
1 Pressed Steel Car 5s	87	87	87
1 Pur Ser E&G 's65	103	103	103
10 Do 4½s '67	97½	97½	97½
11 Pure Oil 5½s '37	99¼	99	99
27 Purity Bak 5s '48	94½	94	94½
4 Reading gen 4½s	98	97½	97½
46 Rem Rand 5½s '47w	95⅝	95	95¼
1 Rep I & S 5½s	102½	102½	102½
1 Reg T	105½	105½	105½
33 Rich Oil Cal 6s '44	99¼	98½	98½
4 Roch G & E 7s '46	109	109	109
11 StLIM&S gen 5s	99½	98⅝	99½
35 Do 4s R&G Div	94⅝	94	94
5 St L & S F p ln5sB	102	102	102
1 Do gen 5s '31	99⅝	99	99⅝
123 SL&SF 4½s '78	90	88⅞	88⅞
21 Do pr ln 4s A	88⅞	88	88
24 SL&SW Term 5s	97¼	97	97
5 SL & SW con 4s	96	95⅞	96
3 SP&KC S L 4½s	92⅞	92¼	92¾
1 St P U Depot 5s	107	107	107
3 San A P S 6s '52	104⅝	104	104
3 Schulco 6½s ctf A	80	80	80
32 Seabd A L con 6s	81¼	79½	79½
12 Do adj 5s	63	63	63
5 Do 5s '49 ctfs	56¼	55½	56¼
4 Do gold 4s '50 st	71	69¼	69¼
6 Sea All Fla R 6s A	75	74⅜	74⅜
2 Sharon S H 5½s'48	99½	99½	99½
58 Shell P Line 5s '52	94	92¼	92¼
38 Shell Union 5s '47	94½	94½	94½
1 Shubert T 6s '42	67	67	67
2 S&SF Power 5s	96⅛	96⅛	96⅛
3 Silesian Am col 7s	93	92¾	93
15 Sinclair C O col 7s	101¼	101	101
25 Do 6½s	99⅝	99½	99½
1 Do 6s D '30	99¼	99¼	99¼
1 Do Crude 5½s '38	95½	95½	95½
1 Do Pipe Lines 5s	93½	93½	93½
5 Skelly Oil 5½s '39	90½	90½	90½
1 Smith Corp 6½s	101⅝	101⅝	101⅝
6 So Bell T&T 5s	101	100⅝	100⅝
32 Do 5s '41 new	100¾	100⅝	100⅝
3 So Col Power 6s	103½	103	103½
1 Sou Pac 4½s '68	94½	94½	94½
29 Do 4½s '69 war	98⅝	98	98
24 Do rfg 4s '55	91	90	91
7 So Porto R Sug	104	103½	104
4 Sou Ry gen 6½s	121½	121½	121½
1 Sou Ry gen 6s	115⅝	115⅝	115⅝
25 Sou Ry con 5s	106⅝	106⅝	106⅝
11 Sou Ry gen 4s	89	88	88½
3 S W Bell Tel 5s	103	103	103
20 St Oil N J deb 7s	102	101¼	102

Sales.	High.	Low.	Last.
13 St Oil N Y 4½s '51	97	96½	96½
1 Stevens Hotel 6s	92⅝	92⅝	92⅝
2 Sug Est Oriente 7s	75	75	75
7 T C & Ch 6s '44 B	101	100	100
16 T El P rfg 6s A	105½	105	105
5 TRRAofSL 1 4½s 39	97	97	97
10 Tex F Sm 5½s A	103	103	103
36 Tex & Pac 5s '79 C	99½	98¼	98¼
22 Tex & P 5s L div	99⅜	98⅝	98⅝
6 Third Ave adj 5s	33⅜	32⅝	32⅝
7 Third Ave rfg 4s	53⅛	53½	53½
18 Tr Cont O 6½s '38	100½	99½	99½
1 Traux T Cl 6½s '43	87¼	87¼	87¼
5 Uist & Del 5s '28 st	85	85	85
6 Un E L&P 5½s '54	101¼	101¼	101¼
897 Tex Corp 5s '44 rct	100⅝	99⅝	100
4 Un Oil Cal 6s	105⅝	105½	105⅝
9 Do 5s C	96¼	96	96
2 Un Pac 4½s '67	96	96	96
5 Do 1st 4s	93⅛	93	93⅛
8 Do Gold 4s '68	89	88	89
1 Do rfg 4s	88½	88½	88⅛
14 Un Bis Am 6s '42	100	100	100
56 Un Drug Del 5s '53	96⅝	96¼	96¼
26 U S Rub 7½s '30	100⅝	100	100¼
45 Do 5s	90	89	89½
11 U S Steel sf 5s	109⅜	109⅜	109⅜
11 Utah Pw & Lt 5s	100½	99¼	99¼
2 Util P & Lt 5½s	90¼	90¼	90¼
2 Vertientes Sug 7s	75½	75	75
1 Va Ry & Pow 5s	100¼	100¼	100¼
8 Virginia Ry 5s	104½	104½	104½
16 Wabash rfg 5½s'75	103	103	103
15 Do 1st 5s	104	103	103
10 Do 4½s C '78	90⅝	90⅝	90⅝
44 Walwrth 6½s war	104½	104	104
24 Do 6s	95	93⅝	94½
9 Warn Quin 6s '39	94¾	94⅛	94⅛
9 Western Elec 5s	102⅝	101	101
12 W Maryland 4s	81	80½	80½
14 West Pac 1st 5s	97¾	97½	97¾
1 W P Pow 5s '46 A	101	101	101
3 Do 5s '56 G	102	102	102
8 West Un 5s '51	102	101⅝	101⅝
12 West Shore 1st 4s	85⅝	85½	85½
1 W V C & C 6s '50	22½	22½	22½
5 W & L E 4½s	85⅝	85⅝	85⅝
17 Wheel Stl 5½s'48A	101	100¼	101
56 Do 4½s '53 B	87	85¾	85¾
2 W E Oil 5½swar'37	100⅛	100⅛	100⅛
1 White S M 6sx-w	84	84	84

Outside Influences Hit Metal Markets

NEW YORK, Oct. 24.—Developments outside of the metal markets exerted a marked influence on trading, and business in the past week, taken as a whole, fell far short of expectations, Engineering and Mining Journal reported today. In London, prices for the major non-ferrous metals were under pressure most of the week, but the price situation here underwent little change.

Traders Disturbed By Untrue Report

Traders were thrown into confusion shortly after noon today by widely circulated rumors that the New York Stock Exchange would suspend trading at 1 o'clock. The reports were quickly denied, but not until brokers' private wires were flooded with frantic inquiries from out-of-town offices seeking to get confirmation of the rumor.

DIED

ELDERWOOD—On Wednesday, October 23, 1929, at 11 p. m., CATHERINE GILES ELDERWOOD, mother of Mrs. J. D. Larkin and sister of Mrs. Edward Snyder, Miss Ann Giles, Mrs. Julia Pitts and Mrs. Alice McCarven. Funeral from home of her daughter, Mrs. J. D. Larkin, 5004 Penn avenue, on Saturday morning at 8:30 o'clock. Requiem mass at St. Lawrence, at 9 o'clock. Friends are invited.

RIGHTS TO SUBSCRIBE

To the holders of American Certificates representing Participating Debentures of

KREUGER & TOLL COMPANY
(Aktiebolaget Kreuger & Toll)
Stockholm, Sweden

Kreuger & Toll Company proposes to offer, to the holders of its Participating Debentures and Shares, rights to subscribe to additional Participating Debentures and additional Shares. Expressed in terms of American Certificates representing the Participating Debentures, the proposed offering of subscription rights in effect contemplates that for every 3 American Certificates now held the right will be given to subscribe to 1 American Certificate at $23.

This proposed offering will be submitted to an Extraordinary General Meeting of the shareholders of the Company which has been called for November 1, 1929. Lee, Higginson Trust Company, of Boston, Depositary under the Deposit Agreement dated September 1, 1928, under which American Certificates are issued, has been informed of the terms of the proposed offering and advises us that, subject to appropriate action being taken by the Company, the subscription rights attaching to the Participating Debentures held under said Deposit Agreement will be made available to holders of American Certificates of record November 11, 1929, that subscription warrants will be mailed to holders of American Certificates on or about November 14, 1929, and that such subscription rights will expire at the close of business on December 2, 1929.

Holders of the 5% Secured Sinking Fund Gold Debentures of the Company, bearing warrants for the purchase of American Certificates, may exercise such warrants on or prior to November 11, 1929, and become entitled to receive the above mentioned subscription rights.

Further information regarding this proposed offering and copies of a letter containing additional information regarding the Company and its securities may be obtained from the following:

LEE, HIGGINSON & CO.

GUARANTY COMPANY OF NEW YORK | THE NATIONAL CITY COMPANY
BROWN BROTHERS & CO. | DILLON, READ & CO.
CLARK, DODGE & CO. | THE UNION TRUST COMPANY OF PITTSBURGH

Below is given a brief resume of the activities of your Company with particular reference to developments which have taken place during the past year:

We have continued the policy of making investments in diversified fields of activity, thus broadening the basis for our growth, and of maintaining relations with leading enterprises, in Sweden and abroad, with a view to facilitating financing operations incident to large industrial and commercial transactions.

The Company already owns, directly or through its subsidiary holding companies, substantial stock interests in the following enterprises: Swedish Match Company, controlling International Match Corporation and, with its subsidiaries, comprising the largest match manufacturing and distributing organization in the world; Grangesberg Company with its affiliated companies, the largest producer of iron-ore in Europe; real estate companies in Sweden, Germany and France; banks and banking companies in Sweden, France, Germany, Holland, Switzerland and Poland. Among the Company's assets are also large holdings of foreign government bonds.

Kreuger & Toll Company has recently contracted to acquire controlling stock interests in ten companies engaged in the lumber and wood-pulp industries of Northern Sweden. All of these concerns have established businesses and together comprise the largest factor in their field in Sweden, their combined output of pulp representing approximately 30% of the total for the country and their output of sawn lumber, about 15%.

In order that the Company may acquire these interests in the Swedish lumber and wood-pulp industries and in order that it may be in a position to co-operate further with Swedish Match Company and International Match Corporation in certain transactions connected with the match industry, it proposes at this time to increase its capital. The proposed increase includes the offering, to the holders of Participating Debentures and Shares of the Company, of rights to subscribe to Kr. 37,916,660 par value additional Participating Debentures and Kr. 10,833,400 par value additional Shares, at a price of more than 400% of par value, and the private sale, at a price substantially in excess of the subscription price, of Kr. 20,000,000 par value additional Participating Debentures and Kr. 166,600 par value additional Shares.

Based on the December 31, 1928 consolidated balance sheet of the Company and its wholly-owned subsidiary holding companies (Swedish American Investment Corporation and N. V. Financieele Maatschappij Kreuger & Toll) adjusted to give effect to acquisition of certain assets and issuance of certain securities since that date as well as the present proposed capital increase, total net asssets, after deducting all liabilities having priority over the Participating Debentures and Share Capital, are more than $245,000,000.

Consolidated net earnings of the Company and its wholly-owned subsidiary holding companies for the 3 years ended December 31, 1928, before interest on Participating Debentures and after adjustment for intercompany items and dividends on a subsidiary company's preferred stock now retired, are as follows:

1926: $7,981,325 *1927:* $12,409,606 *1928:* $21,025,988

Such net earnings for 1928 are equivalent to 60% on the total Kr. 130,000,000 par value Participating Debentures and Share Capital outstanding at the end of that year, or the equivalent of $3.23 per American Certificate. Preliminary figures for the first nine months of 1929 indicate that net earnings are at an annual rate of not less than 67% on the total Kr. 146,250,000 par value Participating Debentures and Share Capital outstanding at the end of that period, or the equivalent of approximately $3.60 per American Certificate.

These earnings do not include any allowance for income from the assets now proposed to be acquired and the foregoing calculation, therefore, includes no adjustment for the additional securities to be issued under the terms of the present proposed increase in capital. The assets now to be acquired will afford new sources of income and will add substantially to the earnings of the Company for the coming year.

October 23, 1929.

Aktiebolaget Kreuger & Toll
(Kreuger & Toll Company)

THE ASSOCIATED BANKS

This Group of Banks Wants to Serve You

Statement at the Close of Business October 4, 1929

Photograph of the Associated Banks group Float—"Partners in Pittsburgh's Progress" appearing in last evening's Light's Golden Jubilee Parade

First National Bank at Pittsburgh

Fifth Avenue and Wood Street

RESOURCES

Loans and Discounts	$43,081,847.52
Overdrafts	449.48
United States Government Securities (Bonds and Certficates)	15,463,108.64
Other Investments	17,219,438.17
Cash and Due from Banks	18,045,783.62
	$93,810,627.43

LIABILITIES

Capital	$ 6,000,000.00
Surplus	6,000,000.00
Undivided Profits	1,461,267.03
Reserves	1,205,186.50
Deposits: Individuals, Corporations and Banks $69,706,815.19; U. S. Deposits 3,092,500.00	72,799,315.19
Circulation	5,878,980.00
Acceptances, Letters of Credit, etc.	465,878.71
	$93,810,627.43

East End Savings & Trust Company

Penn and Highland Avenues

RESOURCES		LIABILITIES	
Cash and Due from Banks	$ 1,052,240.89	Capital	$ 250,000.00
Loans and Discounts	4,893,921.17	Surplus	500,000.00
U. S. Government Securities	301,000.00	Undivided Profits	182,689.41
Other Investments	5,715,692.79	Reserves	75,734.89
Accrued Interest Receivable	66,182.31	Unearned Interest	36,846.66
Overdrafts	152.86	Deposits	10,983,919.06
	$12,029,190.02		$12,029,190.02

Oakland Savings & Trust Company

Flannery Building, Forbes Street

RESOURCES		LIABILITIES	
Cash and Due from Banks	$ 895,216.76	Capital	$ 300,000.00
Loans and Discounts	3,260,900.83	Surplus	500,000.00
U. S. Government Securities	312,250.00	Undivided Profits	147,517.47
Other Investments	2,924,275.23	Reserves	46,638.42
Accrued Interest Receivable	39,332.64	Unearned Interest	5,328.75
Overdrafts	230.23	Deposits	6,432,721.05
	$ 7,432,205.69		$ 7,432,205.69

Dormont Savings & Trust Co.

West Liberty Avenue

RESOURCES		LIABILITIES	
Cash and Due from Banks	$ 334,019.15	Capital	$ 125,000.00
Loans and Discounts	1,095,494.70	Surplus	75,000.00
U. S. Government Securities	6,000.00	Undivided Profits	71,767.06
Other Investments	1,561,494.31	Reserves	25,308.17
Accrued Interest Receivable	16,227.17	Unearned Interest	4,455.32
Overdrafts	17.18	Deposits	2,711,721.96
	$3,013,252.51		$3,013,252.51

Metropolitan Savings Bank & Trust Co.

Forty-first and Butler Streets

RESOURCES		LIABILITIES	
Cash and Due from Banks	$ 267,041.08	Capital	$ 200,000.00
Loans and Discounts	744,882.74	Surplus	100,000.00
U. S. Government Securities	81,628.58	Undivided Profits	82,460.09
Other Investments	2,262,724.26	Reserves	28,870.65
Accrued Interest Receivable	26,139.29	Unearned Interest	824.25
Overdrafts	11.25	Deposits	2,970,272.21
	$3,382,427.20		$3,382,427.20

Peoples Trust Company of Pittsburgh

South Eighteenth and Carson Streets

RESOURCES		LIABILITIES	
Cash and Due from Banks	$ 385,081.46	Capital	$ 250,000.00
Loans and Discounts	2,228,231.60	Surplus	400,000.00
U. S. Government Securities	24,093.75	Undivided Profits	51,863.20
Other Investments	2,131,699.15	Reserves	51,411.21
Accrued Interest Receivable	32,999.08	Unearned Interest	2,701.50
Overdrafts	None	Deposits	4,046,129.13
	$ 4,802,105.04		$ 4,802,105.04

Terminal Trust Company

Carson Street and Terminal Way

RESOURCES		LIABILITIES	
Cash and Due from Banks	$ 61,614.76	Capital	$ 125,000.00
Loans and Discounts	575,671.29	Surplus	50,000.00
Other Investments	40,212.50	Undivided Profits	25,275.54
Accrued Interest Receivable	1,709.09	Reserves	4,721.64
Overdrafts	None	Deposits	474,210.46
	$679,207.64		$679,207.64

Peoples-Pittsburgh Trust Company

Fourth Avenue and Wood Street

The Oldest Trust Company in Pittsburgh—Established 1867

BANKING DEPARTMENT

RESOURCES

Cash and Due from Banks	$ 8,408,449.65
Loans and Discounts	37,194,570.91
U. S. Government Securities	4,112,389.19
Other Investments	29,040,484.08
Office Building and Lot	1,579,654.61
Overdrafts	178.15
	$80,335,726.59

LIABILITIES

Capital	$ 5,000,000.00
Surplus	14,000,000.00
Undivided Profits	863,071.10
Reserves	502,551.53
Deposits	58,071,963.64
Due to Federal Reserve Bank	1,500,000.00
Miscellaneous	398,140.32
	$80,335,726.59

TRUST DEPARTMENT

Trust Funds (Real Estate Not Included)	$108,161,213.84
Trustee Under Mortgages	$60,449,400.00

The Associated Group of Banks Have Total Resources of Over $200,000,000

Forbes

Industry Says Good Motors Are Bargains

—By B. C. FORBES—

DETROIT, Oct. 24.

AUTOMOBILE manufacturers have cut their operations to check over-production. They frankly admit that demand has slackened. They declare they foresaw such a development in consequence of the unusual summer buying.

Motor leaders, however, are confident that the lull will prove only temporary. And it is admitted that the larger companies are in excellent financial shape.

IT WILL interest many to learn that responsible automotive men are buying the best motor shares at current quotations. They are convinced that there are better bargains available now than in many moons and that so rare an opportunity is unlikely to last long.

Ford operations have been curtailed to permit of certain improvements being made in Model A. All talk of a six-cylinder Ford is ridiculed here. I am told that Ford bodies are to be made three inches wider and that a longer wheel base is contemplated. Unofficially, I learn that the appearance of the front of the car will be somewhat changed.

That production will be completely stopped or that there will be revolutionary changes is emphatically denied. The fact is that the demand for the Ford product has exceeded Mr. Ford's own rosiest expectations. His present objective simply is to give the public still better value for their money.

I VISITED the Chrysler plant and, with the aid of General Sales Manager Joe Fields, succeeded in locating Walter Chrysler up to his eyes in work in a distant corner of the factory—there isn't a single mechanical operation that Chrysler, a physical and mental giant, can't show a workman how to do the right way.

Mr. Chrysler's breezy greeting was: "If you've come to me for something to help along the bears in Wall Street you've come to the wrong party. They would like to see us automobile manufacturers and every other industry bust, but we can't oblige them."

Mr. Chrysler, who always believes in looking ahead, sensed the coming lull in buying and promptly trimmed production sails in good time. Thus he can show a wonderfully strong financial position.

HIS balance sheet, as of December 30 last, shows this wonderfully comforting item: "Cash on hand, on deposit and on call, $55,830,152." At the end of December that same item didn't reach $50,000,000. Since then current assets are up almost $10,000,000, while current liabilities have decreased. Surplus now stands at $59,619,865, against $48,225,210 at the end of 1928. Net income for nine months is $24,730,419, against $21,786,276 a year ago.

"THE automobile industry as a whole is in better shape than it has been at any time since 1921," declared Mr. Chrysler. "It is under better control. There are no unwieldy inventories. Organization is much more efficient. The value given the public is far greater than it was five years ago. The industry is now run on a conservative basis—run very soundly. At the same time it is very alert, very progressive.

"No industry gives the public fuller or franker information about production, sales and financial results. The industry is an example to other industries in this respect."

HE added: "Buying power of the American people is now so well distributed, and the desire for owning individual transportation is so universal, that it is impossible to figure out how the industry could suffer any prolonged period of depression. Of course, there are peaks and valleys in every live industry—and the motor industry is very much alive.

"Sure, it is true that there is a modest letup in buying at the moment; it was because we foresaw this that we curtailed production to meet it. All motor companies, with the exception perhaps of a few small ones, have plenty of money. In short, the automobile industry is as sound as a gold dollar."

On the subject of the stock market, all Mr. Chrysler said was: "Speculation was carried ridiculously far. All kinds of people were speculating who had no business to speculate—as they have been painfully finding out lately. The speculative mania will cure itself—is curing itself. A lot of stocks were sent to nonsensical heights and now some of them are being forced to the other extreme, including good motor stocks."

I HOPE to give in tomorrow's column interesting information concerning General Motors and its plans.

(Copyright, 1929, by B. C. Forbes.)

GOODRICH DEAL TIED UP

BOSTON, Oct. 24.—Judge Cox in equity session of Superior Court handed down a decree enjoining the State Street Truct Company from transferring, conveying, encumbering, distributing or in any way disposing of any of the 100,000 shares of common stock of B. F. Goodrich Company turned over to it for distribution to stockholders of the Hood Rubber Company in connection with the sale of the assets of the latter.

Bank of England Rate Unchanged

LONDON, Oct. 24.—The Bank of England rate remains at 6½ per cent today.

London List Hit By N. Y. Declines

LONDON, Oct. 24.—(AP.)—Sharp falls ranging from three to five points occurred in the "trans-Atlantic" issues of the stock exchange today following yesterday's collapse in Wall Street.

As usual here the declines largely represented marking down of quotations but a great deal of stock was offered and sympathetic weakness developed in the speculative sections.

The movement of money from America to London as a result of the higher rate is causing an improvement in the exchange. New York cable transfers touched $4.88, the highest in some years.

American Cyanamid Buys Powder Firm

NEW YORK, Oct. 24.—American Cyanamid Company has acquired assets and business of American Powder Company with plants in Oaynard, Mass.,

NEW OFFERINGS

New security offerings today include:

City of Hanover (Germany) $3,500,000 10-year external 7 per cent convertible gold bonds, to be dated November 1, 1929, and to mature November 1, 1939. Priced at 98 and interest to yield about 7.30 per cent. Offered by Brown Brothers & Co. and the Continental Illinois Company, Inc.

Allegheny County (Pennsylvania) $5,200,000 4¼ per cent bonds, dated July 1, 1929, due serially July 1, 1930, to July 1, 1959. Priced to yield from 4.25 to 4.125 per cent. Offered by a syndicate headed by Harris, Forbes & Co., the National City Company, First National Bank of Pittsburgh, Graham, Parsons & Co., Peoples-Pittsburgh Trust Company and others.

Liverpool Grain Market.

LIVERPOOL, Oct. 24.—Wheat was due 2⅞ to 3 pence off. Opened 2 to 2¼ pence off and at 1:20 p. m. was 2¼ to 2⅝ off.

New Construction Shows Big Gain

NEW YORK, Oct. 24.—New construction started in the territory east of the Rocky Mountains, as reported to the F. W. Dodge Corporation, showed a daily average for the first half of the month at 4 per cent greater than the corresponding daily average for September. The contract-volume for the week ending October 18 amounted to $83,015,000, bringing the total for the year to $4,869,138,000, as contrasted with $5,567,454,200 for the same length of time in 1928.

Acceptance Rates Reduced Further

NEW YORK, Oct. 24.—Leading dealers have reduced all maturities of bankers acceptance rates ⅛ per cent.

New rates follow—30, 60 and 90 days, 5 per cent bid, 4⅞ per cent asked; 120 days, 5⅛@5 per cent; 150 and 180 days, 5¼@5⅛ per cent.

Treasury Sees No Depression

WASHINGTON, Oct. 24.—Treasury officials declared that fluctuations of the stock market indicate that the market, while adjusting itself to actual conditions, does not mean there is any general business depression.

Speculation, it was said, has been overdone and is now correcting itself. How far this correction will go could not be estimated at the present time.

Normal business growth of the country, however, makes for continual improvement in business and officials see a recovery likely in the near future.

Death Notices

Will be Found on

PAGE 25

Esso

TRADE MARK REG. U.S. PAT. OFF.

The GIANT POWER FUEL

A life-giver and power-maker for any type of motor

Your motor—new or old, high or low compression, clean or caked with carbon—it makes no difference. Feel it unlimber, surge with new power, leap with new life—silent—forward. That's ESSO.

This Giant Power fuel—new to Pennsylvania—has been tried by thousands of motorists in other states. Many claim ESSO gives more mileage. Faster pick-up. Speed—even over the hills. Power such as you have wanted, but couldn't force out of your motor before. And ESSO works silently. Like a soaring bird. Never a knock. Only the sweet hum of the motor doing its work well—mile after mile.

Here's the first chance for you Pennsylvania-Missourians to get the best power fuel on the market—right in your own home town. Fill up with ESSO. It's red-blooded and raring to go. At the silver ESSO pumps with the ESSO globes.

STANDARD OIL COMPANY OF PENNSYLVANIA

Price 25c
4c Tax Included

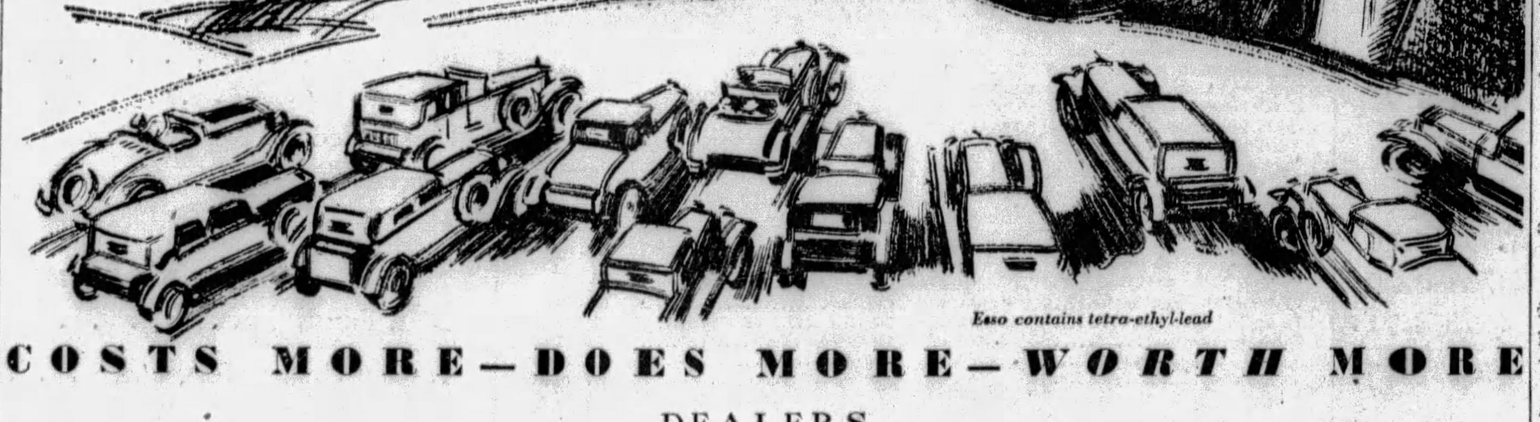

Esso contains tetra-ethyl-lead

COSTS MORE—DOES MORE—WORTH MORE

Dividend Notices

HARBISON-WALKER REFRACTORIES COMPANY.
Pittsburgh, Pa., October 21, 1929.
DIVIDEND—Directors have declared for quarter ending December 31, 1929, dividend of ONE AND ONE-HALF (1½%) PER CENT ON PREFERRED STOCK, payable January 20, 1930, to stockholders of record January 10, 1930. Checks will be mailed.
P. R. HILLEMAN, Secretary.

THE BANK OF PITTSBURGH, National Association.
October 23, 1929.
DIVIDEND NO. 280—The Directors of this bank have this day declared a Dividend of THREE (3%) PER CENT upon the Capital Stock out of the earnings of the past three months, payable November 1, 1929, to Stockholders of record October 30, 1929. Checks will be mailed.
SCOTT H. NESBIT, Cashier.

HARBISON-WALKER REFRACTORIES COMPANY.
Pittsburgh, Pa., October 21, 1929.
DIVIDEND—Directors have declared an extra dividend of TWENTY-FIVE CENTS per share on the no par COMMON STOCK, payable December 2nd, 1929, to stockholders of record November 22nd, 1929. Checks will be mailed.
P. R. HILLEMAN, Secretary.

HARBISON-WALKER REFRACTORIES COMPANY.
Pittsburgh, Pa., October 21, 1929.
DIVIDEND—Directors have declared quarterly dividend of FIFTY CENTS per share on the no par COMMON STOCK, payable December 2nd, 1929, to stockholders of record November 22nd, 1929. Checks will be mailed.
P. R. HILLEMAN, Secretary.

PITTSBURGH
NORTH SIDE

Stockton Service, East Park Way.
Baun's Ser. Sta., 4200 Brighton Road.
A. J. Marx & Son, 2655 California Ave.
Shadeland Ser. Sta., Brighton Road.
Stebler Garage, 2267 East St.
Standard Auto Service, No. 1, Manchester Blvd. and Sturgeon St.

EAST END

Wingert Motor Service, 7806 Hamilton Ave.
Forbes-Shady Service, Cor. Forbes & Shady Ave.
Martin Auto & Repair Co., 351 Collins Ave.
Glick Auto Supply Company, 3540 Bigelow Blvd.
Arsenel Motor Co., 3700 Butler St.
Keystone Buick Co., Baum Blvd. and Center Ave.
Denniston Ave. Garage, 111 Denniston Ave.
L. H. Rutherford, Inc., 319 S. Craig St.
Vestal Motor Co., Inc., 3419 Forbes St.
Weaver Ser. Sta., 7107 Reynolds St.
Hamilton Ave. Ser. Sta., 6269 Hamilton Ave.

SOUTH HILLS

Hugh McMullen, Banksville Road.
Liberty Ser. Sta., 2608 W. Liberty Ave.
Broadway Garage, 1604 Broadway.
Farnham & Kunash Service, W. Liberty and Hargreave.
Reed Bro., Washington Road, Bethel Twp.
Southern Service Garage, Library Road, Castle Shannon.
South Park Filling Sta., Library Road, Bethel Twp.
Library Garage, Fred Genott, Jr., Library.

McRoberts Motor Co., Inc., Library Rd. Overbrook.
Weyer's Serv. Sta., Cochran Road, Mt. Lebanon.
Parker Garden Filling Sta., Beverly and McFarlane Roads, Mt. Lebanon.
Standard Auto Service, No. 3 Castle Shannon Blvd., Mt. Lebanon.
Bailey Bros., 200 Washington Road, Mt. Lebanon.
Bill's Filling Sta., Washington Rd., nr. Mt. Lebanon, Upper St. Clair Twp.
Hillcrest Ser. Sta., Library and Bethel Roads, Castle Shannon.
Dormont Hupmobile Co., 3144 W. Liberty Ave., Dormont.
Wolfe Ser. Sta., 3191 W. Liberty Ave.

WEST END

Parnham & Kunash Service, Neptune and Alexander St.
Keystone Ser. Sta., Noblestown Road, Greentree.

Standard Oil Co., Service Station, 4028 Beechwood Boulevard.
Woods Ser. Sta., 9600 Frankstown Rd.
Colteryahn Motor Co., 2508 Brownsville Road, Carrick.
Schumann & Wall, 8500 Frankstown Road.
Triangle Ser. Sta., cor. Southern & Virginia Aves., Mt. Washington.
Park Motor Co., 2032 Brownsville Road, Carrick.
Latimore Battery & Tire Co., 2521 Brownsville Rd., Carrick.
Nobles Lane Ser. Sta., 1805 Nobles Lane, Carrick.
Huber Bros., Allison Park.
Harold Bair, Freeport Road, Arnold.
Sedlacek Ser. Sta., Arnold.

L. P. Simon, Fourth Ave. and Nineteenth St., Arnold.
Blue Star Ser. Sta., Freeport Road, Aspinwall.
W. Vance Walker, Atlasburg.
A. Kebe, Clinton & Imperial Rds., Beaechcliffe.
Noblestown Road Garage, Carnegie, Pa.
Pascoe Bros., 520 E. Main St., Carnegie, Pa.
Seibel's Ser. Sta., Washington Ave. Ext., Carnegie, Pa.
Center Auto Service, Center, Pa.
Herman's Place, Freeport Road, Chesswick.
Scheeley-Friday, Steubenville Pike and Baldwin Road, Crafton.
Kremer Garage & Supply Co., 136 Bradford Ave., Crafton.
Kremer Garage & Supply Co., 136 Bradford Ave., Crafton.
Maxon Tire Service No. 2, Beaver Road Emsworth.
Harkness Service Station, Butler Plank Road, Etna.
George Engbarth, 166 Butler St., Etna.
Winslow Ser. Sta., Mt. Royal Blvd., Etna.
Fair Oaks Gardens, Big Sewickley Rd., Fair Oaks.
Hendersonville Ser. Sta., Hendersonville.
Busy Bee Ser. Sta., Hickory.
Patsche Garage and Bus Line, Houston.
Ingram Ser. Sta., Windgap Rd., Ingram
George Tenney, Babcock Boulevard, Keown.
Parkview Filling Station, Langeloth.
Rupert Ser. Sta., Weinel's Cross Rd., Leechburg.

L. & M. Service Station, 601 Island Ave., McKees Rocks.
Thos. Taylor Ser. Sta., Linden & Locust Sts., McKees Rocks.
McMurray Ser. Sta., Route No. 19, McMurray.
Craig-Kerr Garage, Millvale, Pa.
Yundt Motor Co., 930 North Ave., Millvale, Pa.
Frank Kink, Lincoln Highway, Moon Run.
R. A. Rings, Murraysville.
Ezra S. Davis, Ser. Sta., 200 Hawkins Ave., North Braddock.
Allison's Ser. Sta., Neville Island.
Federal Garage, 306 Hulton Road, Oakmont.
Oakmont-Verona Coal & Supply Co., Oakmont.
Fifth St. Service Station, 603 Fifth St., Parnassus.
W. E. Brisbin, Freeport St., Parnassus.
Fisher's Garage, Rebels Corners, Perry Highway, Perrysville, Pa.
W. Courtley, Sandy Creek, Pa.
Balkey Service Station, Fourth & Main Sts., Sharpsburg.
F. R. Cyphers, 1863 Main St., Sharpsburg.
Lutz Ser. Sta., 68 Kittanning Pike, Sharpsburg.
Stroba Filling Station, Twenty-Second and Main Sts., Sharpsburg.
Central Garage, Scenery Hill, Pa.
Slovan Motor Co., Slovan, Pa.
W. J. Hickey, 435 Pittsburgh St., Springdale.
Lightning Service Station, 1663 Monongahela Ave., Swissvale.
Oskin Service Station, Monongahela Ave. & Duquesne St., Swissvale.

Benke Garage R. F. D. No. 3, Tarentum on Culmersville Road.
Galbraith and Galbraith, 1623 Freeport Rd., Tarentum.
Riverside Garage, Tarentum, Pa.
Wray's Garage, Bull Creek Rd., Tarentum.
Verona Service Station, Verona.
Charles Service Co., Washington.
Hill Top Service Station, Route, No. 40, Washington.
Judson Wiley Ser. Sta., Park and S. Main St., Washington.
Mack's Place, 1400 Jefferson Ave., Washington.
Murtland Ave. Ser. Sta., Murtland Ave., Washington.
Star Head Ser. Sta., 801 East Malden St., Washington.
Tannehill's Ser. Sta., Route 40, Washington.
Washington Tire & Repair, Wheeling St., Washington.
Pillar's Ser. Sta., West Middletown.
Highland Ser. Sta., L. Seethafer & Sons, Highland Ave. and Perry Highway, West View.
Triangle Service Station, Quaill and Bellevue Roads, West View.
A. W. Hesse, Perry Highway, near Wexford.
Fred Doman, Wm. Penn Highway, Wilkinsburg.
Joe Malino, Rodi and Linhart Roads, Wilkinsburg.
Mac's Service Station, Montier St., Wilkinsburg.
Montier Ser. Sta., Montier St., Wilkinsburg.
Pitt Service Sta., Pitt St. and Penn Ave., Wilkinsburg.
Suncliffe Garage, Peterman's Corner, Saltsburg Road, Wilkinsburg.

Lost and Found 2

BAR PIN—White gold, sapphires; lost on No. 8 car or between 7th st. and Penn Theater, Saturday afternoon; valued as keepsake; liberal reward. FA 7862.

BAR pin lost, diamond shrine; reward. Call Lehigh 0996.

BLACK case, contents child's slippers, costume, etc.; 82 car, Sat.; rew. MO 5549.

CROIX De GUERRE—In or near New China Restaurant Oct. 12. LE 1569-R.

DOOR for Cadillac sedan lost in neighborhood of 7th ave. and Bigelow blvd. $25 reward for its return. Knight Soda Fountain Co., Atlantic 9135.

DOG—Red Chow, male; sick, jerking; reward. Montrose 9817.

GLASSES, white-gold rimmed, lost, Greenfield car or cor. Irvine and Greenfield, Tuesday, 8 or 9 a. m. SC 0506.

GLASSES—In case, Tues. eve., Fifth ave. Reward. At. 9156. Fe. 1248-R.

LOST—Eastman Moving-Picture Camera, No. 68370. Sat. night. $20 reward if returned. H. R. Hilliard, Kopper's bldg., Pittsburgh, Pa.

LOST—Diamond necktie pin, with 2-carat stone, on University place, between Physicians Bldg. and Fifth ave. Liberal reward. Montrose 7093.

LOST—Small black and tan dog, Sunday afternoon, between 3 and 6 o'clock, on Spencer ave.; reward. Carrick 2958.

LOST—Small light-colored Pomeranian dog. Reward. Mayflower 5555.

NECKPIECE—Hudson sable, lost Sunday, vicinity Heinz Terrace or 13th st., Sharpsburg. Reward. Schenley 0434.

PURSE—Brown, containing money and jewelry, lost Tuesday in Yellow cab; reward. McKeesport 3381.

RING—Diamond basket set surrounded 4 small diamonds; reward. PE 6151.

WRIST watch, lady's, lost bet. Kaufmann's and 76 car stop; reward. Penhurst 2007.

WRIST watch, Elgin, gentleman's; lost between Main st. and city. Fisk 3132.

YOU can often save money by reading the Classified Ads. Mrs. Margaret Keating, 334 Grace st., Mt. Washington, will save the price of two theater tickets if she takes this add to the Want-Ad Store, 5th & Market street.

FOUND ON STREET CARS.
MONDAY, OCTOBER 21.
Tweezers, route 88.
Glasses, route 75.
Beads, route 68.
Purse, route 42.
TUESDAY, OCTOBER 22.
Ring, route 86.
Purse, route 68.
Information concerning these articles may be had by calling Pittsburgh Railways Co., Lost Department, Grant 7450. Ask for extension 148.

LOST AND FOUND SERVICE BUREAU
If you have found something and you do not see it advertised below, call Miss Price at Grant 5400. Miss Price has a list of all lost articles advertised in The Sun-Telegraph during the past 60 days. If you have lost something of value, let Miss Price assist you in finding it. She will advertise it to the largest number of newspaper readers in Pittsburgh and will list it for 60 days in the Service Bureau.
CALL GRANT 5400.

Male Help Wanted 4

Advertising Salesmen
Three young men to sell advertising on large local newspaper campaign. No personal solicitation. Strictly high class telephone work. Don't telephone, apply in person promptly at 8:20 this evening. Come up, sit down, have a cigar and listen. S. R. Campbell, Wm. Penn Hotel.

BOOK SALESMEN, HIGH CLASS—We can use several high-class men in a national campaign, operating through nine offices in principal cities, employing 120 successful salesmen. Established business. Permanent employment. Mr. Cochran 809, Wm. Penn Hotel.

CHAUFFEUR
White married man for automobile and motorcycle. Must live in employer's house. Apply Room 12, St. Nicholas Building, between 4 and 5 p. m. today.
J. H. ARONSON CO.,
450 Fourth Ave. (street floor). Court 2582.

COLLEGE GRADUATE.
Recent college graduate in engineering. Salary $30 week. Excellent opportunity for advancement. Write K-280, Sun-Telegraph.

EXPERIENCED real estate salesman with or without automobile, good future, A-1 firm, will treat confidential. Write P. O. Box 8137, Squirrel Hill.

FOLDING Machine Operator, to oversee and operate, with helper, seven Clevelands and Dexters, including Model K Cleveland. Must be thoroughly experienced on all kinds of work. Write, state age and experience. Non-union. Ohio city, Box K 212, Sun-Telegraph.

INCREASE YOUR EARNINGS
$4 HOURLY—FULL OR SPARE TIME. Presenting beautiful sale-on-sight Christmas Greeting Cards and box assortments. Open evenings, Monday, Wednesday, Friday. John Baumgarth Co., 424 Bessemer Bldg., 106 Sixth st.

MECHANICS—First class, at once. Magneto and carburetor. Apply in person 4917-19 Baum Blvd.

MEN—Catholic, specialty men, with A-1 references; permanent position; advancement assured to live wires; excellent remuneration. Call 8-10 5-6 807 Keystone Bldg.

Permanent Occupation
FOR married man who is not afraid of work, must have fair education, neat appearance and furnish car. Not a canvassing job. Exceptional opportunity for advancement. Apply 5934 Broad st., E. E., before noon.

SALESMEN—GRAPE JUICE
CITY AND ROUTE
EXPERIENCED AND INEXPERIENCED
Big commissions paid daily; $100 weekly and up is being earned regularly by salesmen of average ability; splendid opportunity for advancement.
ROOM 1809, 429 FOURTH AVE.

STRONG colored man, experienced in full dressing poultry and fish. Apply Fulton Market, Butler, Pa.

THE RIGHT MAN
Can find immediate opening with $15,000,000 organization. Must be neat, fairly well educated and willing to work for about $30 weekly to start. Opportunities unlimited. Apply 627 Fulton Bldg., 3-9 p. m.

SALESMEN—Highest commission, paid daily, soliciting delinquent accounts, 700 Standard Life Bldg., Pittsburgh, Pa.

Service Station Salesman
One who is familiar with soliciting commercial accounts truck orders and extensive users of gasoline. Must be able to supervise men as well as the work in service stations. Salary commensurate with ability. Immediate opening. Write full details in own hand. All correspondence confidential. No personal interviews.
THE PURE OIL CO.
913 First Nat'l Bank Bldg.

SUPERVISORS
CREW MANAGERS
SALESMEN.
The new Premier Spic-Span replacing attachments is like having a key to every door. Regardless of what you are now selling, it will pay you to investigate our product and contract. Call Mr. Rutledge, Atlantic 4893 any morning, 8:30 to 9:30 for appointment.
PREMIER VACUUM CLEANER CO.,
BESSEMER BLDG.

TAILORING SALESMEN.
3 live, energetic, to complete our sales force. Men who can sell made-to-measure clothes. No C. O. D's. No extra charge.
RAAB BROS., INC.,
Custom Tailors.
125 Sixth St.

TINNERS—FOR OUTSIDE WORK ONLY; UNION SHOP. LAFAYETTE 6100.

10 BRICKLAYERS, BLAIRSVILLE, PA. PHONE 28.

TRADE SCHOOL
Ambitious men wanted; earn $65 to $100 per week; automobile mechanics, automobile electricity, bricklaying, welding, tile setting, line of commercial arts, radio; instructions absolutely practical and individual. Classes every day and Tuesday and Thursday evenings; catalog free; visitors welcome.
Pgh. Auto & Trade School,
405 Penn ve. Dept. "T," Pittsburgh, Pa.

WANTED
Barge Riveters. Apply Riter-Conley Mfg. Co, Boat Yard, Leetsdale, Pa.

WANTED—Two first-class structural steel estimators and two first-class structural steel draftsmen for mill building and bridge work, permanent work. Write or call Mr. L. Vincent, care of Penn Bridge Company of America, Beaver Falls, Pa.

WANTED—Experienced draftsman, Write E-226, Sun-Telegraph.

WANTED.
Die maker; must be A-1 skilled men; steady employment in established factory 18 miles north of Pittsburgh. Call Ambridge 15. Ask for Mr. Wood.

WANTED—Experienced truck drivers. Apply Jersey Farm Products Co., 1217 W. Carson st.

WANTED three first-class broom makers. Apply R216, Sun-Telegraph.

YOUNG ENGINEERS WANTED.
Business Service Co. 802 Park Bldg.

Male Help Wanted 4

Wood Pattern Makers
GREENSBURG PATTERN CO. PHONE GREENSBURG 1975.

Female Help Wanted 6

CHRISTMAS CARD SALESPEOPLE
FULL OR PART TIME
THE PROCESS LINE
Of Personal and Business Christmas Cards is the line of least sales resistance as proved by unsurpassed public demand. Call in person or write for free sample book containing 133 original designs. Commissions paid daily with monthly bonus. We deliver and collect. Office open evenings.
The Process Corporation
718 Empire Bldg.

EXPERIENCED white girl, general housework, 2 in family, no washing. References required. Mayflower 4401.

EXPERIENCED white girl for general house work, small family. MA 9555.

GIRL—White, reliable, for housework; no laundry. 5660 Melvin St. Hazel 0133.

GIRL—WANTED FOR LIGHT HOUSEWORK. MAYFLOWER 6878.

GIRL—White, experienced, gen. housework; home nights; ref. Schenley 1247.

GIRL—White, mother's helper. 311 Robert st. Grant 4641.

IMMEDIATE opening in National Association, for educated woman over 28. No stenography. Good income. See Manager, Suite 724, 335 Fifth ave.

IT pays to read the Sun-Telegraph Classified Section. Ask Miss Mermelstein, 206 Mulberry st., McKeesport.

LADIES—Catholic—Have opening for several saleslades, experienced in outside selling; can earn $25.00 weekly to start; congenial work; rapid advancement when ability is proven. Call 8-10, 5-6 807 Keystone Bldg.

MASSEUSE—Young lady with knowledge of physio-therapy for health institute to open soon. Inquire 10-4:30. Silverhart Health Studio, Roosevelt Hotel, 601 Penn ave.

NEAT appearing girl wanted to sell music in Aldine Theater, evenings only. Apply to manager.

REFINED white girl as mother's helper, 5803 Hays st., $5. HI 4531-J Fri.

TEACHER or woman over 25; high school education; immediate opening; salary $1,500. Write W 160, Sun-Telegraph.

WHITE experienced girl wanted, general housework and cooking; small family; good position to right party. HA 0490.

WHITE woman who desires home to do general housework for small family in Dormont. Call Lehigh 9213.

WOMEN
OUR SERVICE DEPARTMENT WILL EMPLOY TWO HIGH CLASS WOMEN OVER 30. APPLY ROOM 719 EMPIRE BLDG. TOMORROW MORNING. APPLY ONLY IF YOU ARE INTERESTED IN $25 WEEKLY OR BETTER.

YOUNG women wanted for Bell Telephone operating positions. See Miss Mayr, room 100, 416 Seventh ave., Pittsburgh. BELL TELEPHONE CO. OF PENNA.

YOUNG WOMAN with some hospital training for position in sanitarium. Apply 5601 Forbes st.

YOUNG white girl, general housework; small family. Churchill 4682.

Female Help Special 7

MONEY FOR YOU AT HOME—Girls and women can earn $15 to $25 a week in spare time writing showcards, no canvassing or soliciting; we instruct you and supply you with work; write today. The Menhenitt Company, Limited, 64 Dominion Bldg., Toronto, Canada.

Male Help Special 5

MONEY FOR YOU AT HOME—Men and women can earn $15 to $25 a week in spare time writing showcards, no canvassing or soliciting; we instruct you and supply you with work; write today. The Menhenitt Company, Limited, 129 Dominion Building, Toronto, Canada.

SELL DECORATED DINNER SETS. Highest quality beautifully decorated dinnerware, direct from factory to home; a liberal proposition to hustlers; representatives wanted in every town. Buckeye Dinnerware Co., P. O. Box 162, East Liverpool, Ohio.

Agents Wanted 9

CHRISTMAS CARDS
Complete line, beautiful subjects; good values; big commissions; bonuses; five different box assortments; 25 cards for $1.00. Mr. Hamilton, 636 Penn ave.

MAN or woman wanted with ambition and industry, to introduce and supply the demand for Rawleigh's Household Products to steady users. Several fine openings in Pittsburgh and nearby towns. We train and help you. Rawleigh dealers can make up to $160 a week or more. No experience necessary. Pleasant, profitable, dignified work. Write today. W. T. Rawleigh Co., Dept., PN-11153, Freeport,, Ill.

Employment Wtd., Male 10

ACCOUNTANT, thoroughly exp., desires evening or day employment. Fisk 1962.

CHAUFFEUR and cook, colored couple, experienced, ref. Grant 3299-W.

HOUSE CLEANING, all kinds, wallpaper, sanitas; man who knows how. Mayflower 3794.

Employm't Wtd., Female 11

BACHELOR APT. work, reliable colored girl; references. Schenley 4763.

CLEANING or laundry work by day; reliable col. lady; ref. Mayflower 3145.

DAY or week's work of any kind; reliable colored girl; reference. Montrose 5639.

DAY work of any kind. Experienced colored girl. References. Schenley 4327.

DAY WORK, cleaning or laundry by the day, col. lady; ref. Grant 0571-J.

DAY work, laundry or cleaning, colored lady. Hiland 4377-J.

DAY or part-time work, colored lady, references. Mayflower 3419.

DAY WORK—By colored girl; cleaning apartment or office. Brandywine 1186-J.

DAY WORK—Laundry or cleaning. 6952 Fifth ave. Montrose 2986.

DAY work of any kind. Young colored girl. Lincoln 2329-W.

DAY work of any kind, colored girl. Schenley 4956.

DAY WORK BY CAPABLE GIRL. GRANT 2874.

EXPERIENCED, middle-aged white woman wants housekeeping with adult family. Brandywine 1113-M.

GENERAL housework weekly, no cooking or day work; col. girl. Schenley 1396.

LADY, thoroughly experienced as stenographer and secretary; also along housekeeping lines desires work in private home, as secretary, companion or housekeeper. Write D 189, Sun-Telegraph.

LAUNDRY or cleaning by the day, colored girl. Hazel 4216-J.

NEAT young colored girl wishes position as nurse to children. Schenley 0292.

PART TIME or day work; experienced colored lady; references. Hiland 1771-R.

PRACTICAL BABY NURSE; go by day or week; best city ref. Hazel 3132-W.

TWO girls wish to work together in private family; references. Churchill 0682.

WASHING taken home, called for, delivered; reference. Call Mont. 9747.

WASHINGS DONE AT HOME. HILAND 6280-R.

WIDOW—Day's work or cooking; experienced; $2.50 per day; city references. Churchill 996-R.

Sale, Business Opportun., 12

BAKERY—1129 Pennsylvania ave., N. S. Sacrifice if sold this week; going to Europe; doing good business.

DRUG STORE—Good business location; reas. rent, established trade, bargain at $9,000; terms. Montrose 3170.

GROCERY, meat market; A-1 fixtures; fine location; $2,000. McKeesport 4291.

HAVE dignified position with national organization, 12 years old, for a Protestant lady with $1,500 cash; investment secured; salary $30 week plus commission earning and bonus for more than $5,000 yearly. Phone Linden 1670 for appointment.

HOTEL—Central N. S., 16 rooms, lobby and office; always filled; rates $1 to $3; long lease, low rent; clear $300 month. Owner, Cedar 9456.

LUNCH counter soft drink, cigar stand; fully equip.; in S. S. recreation, bowling rm. 1606 Carson st. 7 to 9 p. m.

NEWS AGENCY, doing $50 weekly, old established business; selling on account poor health. Fairfax 8977.

RESTAURANT—In heart of E. Liberty. Good lease; seating 27. Doing good business. Must sell. Hiland 8839.

SHOEMAKER SHOP—Best location, good business, new machinery, 4620 Center ave.

Wanted, Business 14

Basements Made Dry
No disturbing lawn; all work guaranteed; waterproofing basements since 1905. The Hydrolithic Waterproofing Co., Inc., 725 Grant Bldg. Atlantic 1890-1891. Call evenings, Churchill 3565-R.

School & Instructions 16

KENMORE College of Beauty Culture teaches all branches. Particulars, write 204 Fifth ave., Pittsburgh, Pa. Call Atlantic 0784. FREE MARCELS.

MAISON FREDERIC'S
School dept. open every evening, from 5-9 p. m. All kinds of beauty work.

GRACE MARTIN'S SCHOOL
"Secretarial for Adults."
18th Floor, Keenan Bldg. Atlantic 6309.

PITTSBURGH'S best, largest and oldest beauty school, day and night classes. Maison Frederic's, 207 5th ave. AT 0894.

SAVE TIME and money. Boyd's Shorter Courses, 535 Penn ave. Atlantic 7371.

Dancing Academies 17

DANCE lessons, pvt. resid. sc., 1213 Palo Alto st., N. S. Fairfax 9467. Mr. Weeks.

Landscape Gardeners

FRANK C. HONESS—Potted monthly roses, trees; shrubbery supplied and planted; soil; lawns renovated and fertilized. 600 Bayne ave., Bellevue. Linden 0743.

READ THE CLASSIFIED ADS FOR FREE MOVIE TICKETS

If Your Name Appears in One of the Special Ads Scattered Among Today's Classified Ads, You Get Two Tickets to the Hollywood Revue, Absolutely Free! Look for Your Name.

Personals 18

YOUR Face and Skin
THE SAME AS THESE CAN BE FREE OF DISFIGUREMENT AND DISEASE DO IT WITH OINTMENT G.
The wonder ointment for Acne, Pimples, Red Nose, Oily Skin, Large Pores, Eczema, Psoriasis, etc. Call in person if possible or when sending $2 for it state particulars. Positively guaranteed. We treat all skin disorders and remove Moles, Birthmarks, Superfluous Hair and disfigurements of every nature. 25 years' experience. Send for booklet. Hours—10 to 5. Monday and Thursday till 9 p. m.
Dr. F. C. Gehrs, 402 Nixon Theater Bldg. Licensed. Est. 1900. Phone Atlantic 1104.

DR. KOLER, specialist for 31 years, located on Penn Ave., moved to 943 Liberty Ave. Kidney, bladder, blood, skin and all special disorders: examination free; medicines included in the small fee asked. Hours 9 to 8. Sundays, 9 to 2.

FOR SALE—Several hundred pairs women's high laced shoes, black and brown kid. $12 values, at the low price of $1 per pair. Sorosis Shoe Co., Jenkins Arcade.

HAVE a good time at the Hollywood Revue. Mrs. Mazie Davis, 7313 Hamilton ave., and thanks for reading the Classified Section. Perhaps you saw some other items which interested you.

DR. JANE BLANCHARD'S true medicine for women, nothing to equal it. Sold exc. at Fleming's Family Drug Store, 411 Market st.

COSTUMES—Everything for Halloween; rent or sale. Maier's Costume Parlor, 208 Market st. Court 2779.

HALLOWE'EN costumes, all kinds; hire reas. Open eves. 11 p. m. Barr's, 1503 5th ave. Atlantic 7533.

BELFOUR Sanitarium, massage baths, elec. treatments, 43 Marion St. Grant 0659

AMERICAN watches cleaned, repair, $2.50. Swiss, $3; guar. Jobe, 402 Keenan Bldg.

MARIE WARNER — Scalp treatments, manicuring. Grant 5654. Eve Grant 1035.

HALLOWEEN costumes for hire. Buettner's, 807 E. Ohio st., N. S. Cedar 1492.

MADAM LA VERNE, medium. Mon., Wed., Thurs. 2550 Center ave., E. E. MA. 9585.

CHIROPRACTIC treatments given in your home. For appointments call MO 7372.

C. VIRGINIA CRAFTON—Scalp treatment, infra-red ray. 513 Union ave., N. S.

RENT your formal attire from us. Whittington Dress Suit Co., AT 9595.

PRIVATE detective service; secret investigations. Phone Carrick 1407.

Dentistry 18-A

$10 PLATES and Sweet Air for painless extraction. Dr. Simeral, 109 Diamond st.

Liquor-Drug Treatment 18-B

WHY LET THIS CURSE wreck your home and life? For information and literature write or phone
SHADYSIDE SANITARIUM, FORMERLY
KEELEY INSTITUTE
265 Shady Ave. Hiland 9382.

Transfer & Storage 19

Move With 'The Moving Man'
Local, long distance. Part and return loads anywhere at any time.
Keystone Transfer Co.,
Pgh. Branch Office No. 1, 187 Braddock Ave., E. Pgh., phone Valley 2200. Pgh. Branch Office No. 2, 409 Locust St., McKeesport. Phone McKeesport 5757.

MOVING—STORAGE
Fireproof warehouse; experienced packers large moving vans. Ask for estimates.
HOEVELER WAREHOUSE CO
750 Millvale ave. Mayflower 6000

SHANAHAN—Fireproof storage, long distance moving everywhere. Mayflower 7800.

Coal, Oil & Wood 21

GOOD run of mine, $4 at curb; lump, $5 at curb; slack, $2.50 at curb. HI 8106.

BUSINESS WANTED

REMODELING.
Will furnish designs and estimates on alteration; repair or remodeling work.
KEYSTONE CONSTRUCTION CO.
505 Plaza Bldg. Grant 2885.

Discount to Students
ALL MAKES, LOWEST PRICES IN CITY
AMERICAN TYPEWRITER CO.,
415 Fourth Ave., Pgh., Pa. Court 1019.

FURNACE REPAIRS.
Parts and cleaning; all makes; chimney repairs; easy terms; heating advice free. FA 1616 or LI 1775-R. Day or night.

HOMER FURNACE—Sold on easy terms if desired; all makes repaired. Ingold & Ingold, 275 Corliss st. Federal 2668.

GOOD USED FURNACES cheap. Liberal terms. Apply Sunbeam Heating Company, 2637 5th Ave. Mayflower 2049.

WHEELER'S PAINTS AND VARNISH
115 WEST OHIO ST., N. S.

WINDOW SHADES
Cleaned like new. Acme proc. MO. 9194.

PAPERHANGING — Thorough mechanic; sanitas, lincrusta. E. A. Geary, Jr., Franklin 5733-W.

PENS DOCTORED while you wait. 509 Market st. 842 Liberty ave.

PLASTERING, painting, general repair work. L. E. McFarland. MA 8334 even.

CARPETS—Cleaned on flrs., new evaporating method; 1½ hrs. to dry. Mo 2689.

TOOLS, dies, metal stpgs., patents specialties. Industrial Mfg. Co., rear 126 9th St.

WE BUY OLD GOLD, SILVER PLATINUM H. & L. REF. Co., 515 Clark bldg. At. 0621

BARGAIN in guaranteed Sewing Machines, $4.95 up. White Sew. Mach., 110 6th st.

PAPERHANGING—$7.50 with paper up; good selection guar. Miller, GR 0308-J.

FOR RENT Unfurnished Rooms 31

BELTZHOOVER AVE., 524—4 rooms, use bath, $35. Lafayette 1019.

BRENTWOOD, 2900 Church ave.—3 rooms, bath, furnace heat; garage optional. Carrick 1772-M.

BROOKLINE—3 rms., use bath, laundry, $28. 1504 Berkshire ave. Lehigh 0578-R.

CARRICK—2 rooms, use bath, sink, new house, heat, $22.50. Carrick 1502.

COLLINS AVE., 819—3 rms.; use bath; mod.; new paper; $30. Hiland 5993-M.

COLORED—235 Lamont place—2 rooms, furn. if desired; elec., gas, bath. MO 4899

IF Mrs. Gertrude Ward, 6353 Aurelia st., E. E., will take this ad to the Want-Ad Store she will receive two free tickets to the Hollywood Revue.

MARSHALL Ave., 1306, N. S.—3 or 4 rooms, 2nd floor, all convenience. Adults.

MT. JOSEPH ST., 2031—3 rooms, light, heat included, $32. Carrick 3380.

MT. WASH.—3 large rms. and pantry, 1st floor. Laf. 2837-J.

PERRYSVILLE AVE., 1st flr., 3 rms., use bath; furnace, garage. Fairfax 3682.

W. NORTH AVE., 400, N. S.—Single room, lady only; all conveniences. FA 0564.

249 WILLIAM ST., Overbrook—3 cozy rms. and bath, $25; also 4 rms. and bath $45; close to cars and school. Carrick 3302.

Housekeeping Rooms 32

E. E., 111 Paulson ave.—Light housekeeping and sleeping rms. Call Hiland 2671-J.

EAST END—2 nice rms., all conveniences; near cars, stores. Montrose 8472.

E. NORTH AVE., 332—Cozy 2 rm. apts., 1st and 2nd flr. front, facing park; range, sink, laundry, semi-bath, furnace heat, garage. Cedar 9016.

MT. LEBANON—3 cheerful rms., use bath, hot air heat, conven., $35. Lehigh 8345-J.

N. S., 1306, Allegheny Ave.—2 rms., complete $10 wk.; priv. home. Cedar 3649-J.

N. S., near park; 2 lovely rooms, furnace heat, etc., $7 week. Linden 5589.

N. S., 1211, ARCH ST.—Nice clean, housekeeping rooms; convenient.

OAKLAND—3321 Ward st., 2 bedrooms, kitchen, complete; on car line. MA 8911.

SARAH ST., 1319—2 rooms for light housekeeping. Hemlock 1180-J.

WILKS.—Large, light room, furnished or unfurnished; complete; hot air heat; centrally located. Penhurst 6079-J.

WILKS.—Two nice rms., complete, furnace heat. Ruud heater. Penhurst 8114-J.

Wanted, Boarders 33

SQUIRREL HILL—Board for two, home environment, private family, $11.00 week. Phone Hazel 2557-J.

LOVELY home for child school age; mother's care, $5. Carrick 3922-J.

WILKS.—Lovely front rm. and board, for 1 or 2, private. Churchill 7179-R.

Wtd., Rooms & Board 34

WORKING mother, 4 children, wants rm., board in good home. Schenley 4019.

FOR RENT Furnished Rooms 30

ATWOOD ST., 205—Small sleeping room; steam heat, $4 a week. Mayflower 9006.

BEECHVIEW—2 nicely furnished sleeping rms., good location, 5 min. to cars; garage available. Lehigh 7719.

BEECHVIEW—Nicely furn. front room, near 42 car. Lehigh 8845-R.

BELLEVUE—Large cheerful rm. next bath, for bus. girl or nurse; 2 sqrs car line. Linden 8924-R.

Brookline Attractive rm. for gent or bus. cple.; gar. LE 4225-R.

BROOKLINE—Large attractive front rm.; garage optional; $5. Lehigh 6449-J.

CHESTERFIELD RD.—Cozy room, private family, $4.50; near cars. MA 8289.

COZY room, modern conveniences, reas.; handy to cars, trains. Montrose 3826.

DORMONT, 2837 Glenmawr ave.—Room; lady preferred; reference; $6. LE 0264-J.

FRIENDSHIP Park Dist.—Lovely front rm., priv. home. Schenley 4363 after 6 p. m.

HIGHLAND AVE., N., 128½ — Room, kitchenette, priv. bath, steam heat; next dr. to Rittenhouse Hotel—reas. HI 8996.

HOMEWOOD—Cheerful room for 1 or 2 gentlemen; reasonable. Churchill 8908-R.

MELWOOD ST., 326—1st floor left; cozy newly furnished room, twin beds, steam heat, in private apt. Gentleman or business couple.

MILGATE ST.—Furnished or unfurnished room, near cars. Fisk 2533-J.

N. S.—1215 Liverpool st.—Cheerful rooms, modern home, double or single. CE 1209.

PACIFIC AVE., S. nr. Liberty—Room, 1 or 2 gents. Homelike. Billiard room. Montrose 1503.

PERRYSVILLE AVE., 3402—Large, lovely room reasonable. Fairfax 2256.

PT. BREEZE, 6755 McPherson Blvd.—Nicely furnished front room; gentleman; best references required. Montrose 5269.

ROUP ST., 225—Beautiful large front rm., private bath, 2d floor; also rm. 1st floor, semi-private bath. Montrose 7609.

SHADYSIDE—Quiet room, pri. bath, furnace heat. Ref. family. May 5199.

SQUIRREL HILL—room; adults in family, near car line. Call Hazel 3932 eves.

WE hope Mrs. F. J. Sholze, 1112 Berkshire ave., Brookline, will continue to read the Sun-Telegraph Classified Ads. She can find fare values there every day.

WILKS.—317 Penn Ave., nicely furnished bedroom. Convenient. Penhurst 1666-W.

Wilk Attractive rms. for gents, unlim. phone; nr. cars. Franklin 7161-J.

CLASSIFIED ADS ARE AMONG THE GREATEST MONEY-SAVERS KNOWN

Apartments 35

$41—416 McKEE PL., 4 rooms, bath.
$50—1635 Fifth ave., 5 rooms, bath.
$51—511 Zulema st., 5 rooms, bath.
JAMES H. THOMPSON,
210 Bakewell Bldg. Court 1823.

WILKINSBURG — 1183-1185 South ave., apartments, 3 and 4 rooms each, bath, laundry, heat furnished, rent reduced; open for inspection or call Franklin 4522.

FINE APT. BEST PART SQUIRREL HILL, IMMEDIATE POSSESSION, COURT 2039

WEST VIEW—To refined people, 4 rms., bath, laundry, garage, garden. AT 3277.

CRAFTON—2d fl. dup., 6 rms., bath, newly dec., range; nr. cars, trains. FA 8410.

GRAY APTS., Wilksbg.—Mod. 3-rm. apt., heat & jan serv. ideal location. CO 4703.

SWISSVALE—5 rms., tile sink, bath, frigidaire, gar. hdwd. flr., $70. PE. 1316-J.

WILKINSBURG—564 Trenton ave., 5 rms., bath. Penhurst 0984-J.

CLASSIFIED ADS ARE AMONG THE GREATEST MONEY-SAVERS KNOWN

Apartments, East End 36

The Martinique Apts.
MODERN FURNISHED APARTMENTS
$75 to $90.
Janitor and elevator service included. Ma. 3023. 4740 Baum blvd.

ONE MONTH FREE
EAST END AVENUE.
Corner apartment of six rooms, bath, porches, janitor service; near R. R., bus and car line; rent reasonable. Call 4304 Mayflower.
SAMUEL W. BLACK CO.,
Farmers Bank Bldg.

WEMBERLEY
HOBART ST., NEAR WIGHTMAN.
NEW SQUIRREL HILL APARTMENT.
Large Living Room, Dinette, Kitchenette, Bedroom, Bath, Heat, Hot Water, Gas and Frigidaire included in rental. Immediate poss. or later.
REPRESENTATIVE ON PREMISES.
Smith Bros. Realty Co.,
5873 FORBES ST. HAZEL 2650.

BEELER ST., E. E.—2d floor duplex, 7 large rooms, 2 baths, sun parlor, large front porch, h. w. heat, strictly modern; corner house, nice grounds; bus stops at door; reduced to $115. MA 8609.

WALLACE BLDG.
CENTER AND HIGHLAND AVES.
Large living room, twin-door beds, kitchenette, fully equipped, tile bath and shower.
Steam heat, hot and cold water and Frigidaire are supplied.
GEORGE BROS.,
Court 3060. 307 Fourth Ave.

BRUSTON Ave. 5-7, nr Penn—Mod. 3-4 rm. apts. rent rea. mo free. Jan srv. CO.4703

RUSKIN APTS.
Will sublet my apartment of 4 rooms, 2 baths. Hiland 3357.

Wilkinsburg— Holland ave., 824; 5 rms., tile bath, hdwd. floors, porches, large yard. Penhurst 2035.

SHADYSIDE—5-rm. furnished, exclusive apt. building. Mayflower 3762.

Apartments, South Hills 37

MT. LEBANON
The finest equipped apartment building, consisting of four rooms and bath, large living room, bedroom; fully equipped kitchen and dinette; frigidaire; electric range, including heat, water and electricity.
Stevenson, Williams Co.,
666 Washington Rd. Lehigh 6000.

BOGGS AVE., 339—Nice 5 rooms, bath, third floor, $25. Lafayette 3282.

BAILEY AVE., Mt. Wash.—5 rooms, bath, porches; $45. Lafayette 1492.

Apartments, North Side 38

3 RMS., bath, attic, Fineview $25
3 rms., bath, rec. hall, Watson blvd. $45
J. O'NEIL, Fairfax 2141.

W. NORTH AVE., 400—3 or 4-rm. apt., 2d fl., bath, all conveniences. Fairfax 0564.

City & Suburban Houses 39

Colored Tenants Free Rentals
Houses and apartments in all sections of the city at free rentals. See Mr. Lynch or Mr. Chaitkin.
United States RealtyCo
Aronson Bldg., 339 Fifth ave. AT 4800.

Save Car Fare, Convenient Location.
6-room brick house near Mercy Hospital. ONLY $32.00. Call
J. H. ARONSON CO.,
450 Fourth Ave. (street floor). Court 2582.

FOR RENT—SHERADEN.
910 TYNDALL ST.
6-room brick house with attic, within 1 square of Langley High School; $65; immediate possession. Call Federal 2800 or 2736.

SWISSVALE—Six-room brick house with bath and furnace heat; rent $47.50.
HERMAN ROSS,
4828 Liberty ave. SC 2966. Res. HI 7361.

HAZELWOOD—5-room house, bath, electric, newly papered, $30; two months free. Lando, 331 Fourth ave. Room 504 Court 4487.

SHERADEN, 2821 Bergman st. — 7-room brick house, modern, best location, $75 month. Federal 2044-R.

4-ROOM house, yard, water, gas and electric. Elliott. Call Walnut 3030-J.

AVALON—House, 3 rooms and bath, $20. 105 Marie ave. Linden 4581-R.

CLASSIFIED ADS ARE AMONG THE GREATEST MONEY-SAVERS KNOWN

North Side Houses 41

SUPERIOR AVE.—5-room houses, bath, electric, $40-$42.50-$45; one month free. Lando, 331 Fourth ave. Room 504. Court 4487.

ALLEGHENY AVE., nr. Juanita; house, 6 rooms water, gas, electric; newly papered and painted; rent $32.50. Court 1371.

MARSHALL FIELD plan; new, mod., 5-rm. house complete; garage. FA 8410.

FOR RENT East End Houses 40

S. AIKEN, NEAR BAUM BOULEVARD, 12 rooms, center hall, modern house, three baths, 2-car garage, large lot. Desirable for general offices, funeral home, club, fraternity or high-class boarding house; rent reasonable. Court 1371.

1905 VETE STREET—$45.00.
At the end of Lincoln car line 6 rooms hot water heat, bath; immediate possession. Montrose 1909.

CLAYBOURNE ST., 5527—2nd floor, 6 rms., $50; or whole house, 9 rms., $85. Coal furnace, 1st class cond. MO 7684.

CORA ST., 543—4 rooms, bath, laundry, porches, yard, $42 per month. MA. 4231.

BEECHWOOD BLVD., 6 ROOMS, MODERN, REAS., GARAGE, HAZEL 4639-R.

WILKINSBURG—Centrally located, mod., 5 rooms, bath, garage, $65. Penhurst 7621.

SQ. HILL—6-room modern house; garage; 1 month free. Hazel 7093-M.

South Hills Houses 42

MT. LEBANON—277 Lebanon ave.; new brick home, 6 rms., bath, shower, hot water heat, elec. refrigerator, garage; poss. Nov. 1. Lehigh 8567-J.

MT. LEBANON—6-room, bath, hot-water heat, garage, 3 blocks to schools; rent $85. Call Lehigh 0201.

Bellevue, West View 43

WEST VIEW, 525 Stanford Ave., 3 rms., kitch., gas, elec., wat., $26. WE 2111-R.

Avalon, Ben Avon 44

201 CALIFORNIA Ave., Avalon—Mod. apt. $45, month free, heat, jan serv. CO.4703.

Furn. Apts. & Houses 45

BELLEVUE, 572 Lincoln ave.—5 rms., tile bath, Murphy bed, windows to all rooms, 2nd floor. Linden 4164-R. WA 3231-R.

MURDOCH FARMS—New, modern home, 9 rms., 2 baths, finest furnishing, garages, very reasonable. Schenley 2212.

SIX-ROOM furn. house in Squirrel Hill, near Shady and Monitor. Write R. D. No. 6, Box 77, Butler, Pa.

FOUR-ROOM apartment, completely furnished, $65. Call Coraopolis 780, ring 31.

N. CRAIG ST., 226—2nd fl., 3 rms. com.; kitchen, steam heat. Mayflower 0914.

Business Properties 47

LIBERTY AVENUE
Near Sixth Street,
Entire 5-story and basement building 20x110 feet. Passenger elevator, steam heat. Term Lease. Possession May 1st.
AVEY & IRISH,
Atlantic 0640 First Nat'l Bank Bldg.

CLIMAX ST., store, 6 rooms and bath, Lafayette 6473-R.

Lofts & Warehouses 49

1st Ave. nr. Smithfield
Substantial, 4 sty. warehouse; 20x60 ft.; cemented cellar, elevator, steam heating plant. Moderate rental. Immediate possession.
COMMONWEALTH REAL ESTATE CO.,
Commonwealth Bldg., Fourth ave.

Offices & Desk Room 50

→ Westinghouse Bldg. ←
Most desirable professional and mercantile space in the triangle. Atlantic 4050.

DESK space, calls taken, club rooms, modern bldg., or downtown address, $5.00. 207 Investment Bldg., 239 Fourth ave.

GRANT BLDG., 617—Desk space, stenographic service, careful attention given phone calls. Atlantic 0676.

CHOICE, cheerful offices, complete service; moderate rental. Atlantic 4800.

Garages To Let 55

MT. WASHINGTON, 322 Kramer way—Concrete block garage, light, water outside, $7.50 mo. Lafayette 9723.

CLASSIFIED ADS ARE AMONG THE GREATEST MONEY-SAVERS KNOWN.

FOR SALE City & Suburban Houses 60

Before You Buy or Build
Visit this home at 7225 Penn ave., any day from 2 to 9 p. m.
The greatest six-room value in Pittsburgh.
If this design does not suit, we will plan and build what you want on the same basis of value.
W. J. DONOUGHE CO.,
General Office: Verona, Pa.
Pgh. Office: 703 Commonwealth Bldg. Telephone: Court 0132.

6 RMS., TILE BATH, $6,100
Your Rent Pays for It
Modern all-brick with hardwood floors throughout, cement porch, coal cellar, brass plumbing, tiled bath, furnace; living room 12x18 ft., din. room, 12x12 ft., 3 bedrooms, 10x15 ft., 12x12 ft., and 8½x10 ft. Has trunk room, 4½x8½ ft.; two-way stairs, convenient kitchen, large closets and cupboards. A clear lot and small down payment—we finance balance. Call LA. 0259 and pay us a visit.
Real Estate & Building Co.
Bailey Ave., Mt. Washington.

EDGEWORTH
Brick house of ten rooms and bath on good, quiet street. Four bedrooms and bath on second floor. Frigidaire, weather stripped, gas and coal furnace. Lot 75x145. Easy terms can be arranged.
GEORGE BROS.,
307 Fourth Ave. Court 3060.

MAKE OFFER
Will sacrifice my home in Highland district, consisting of 8 rooms, 3 baths, 2-car garage, large level lot; modern in every detail; ideal for children—good schools.
SAMUEL W. BLACK CO.,
503 Farmers Bank Bldg.

NEW HOMES—Modern conveniences; 4-room bungalow, bath, $4,000; 2-story frame, 6 rooms, bath, $5,000. Both on level lots, 2½ miles from Turtle Creek on Monroeville Road, $1,000 down, bal. as rent. M. L. Shaver, Valley 6108 R-15.

MODERN, 7-rm. brick country home, ¾ acre fruit, ¼ mile off Lincoln highway, 1 mile from Penna. Station. W. Leger, Irwin, Pa. Irwin 2121-R. 11.

NEW all-brick home, $7,000; 6 rooms, tile bath, paved st., 10 min. to city; $500 down, bal. $60 a mo. Owner Carrick 2877.

SEWICKLEY—New Osborne home, 8 rms., 3 baths, 2-car garage, large lot, choice location. Sewickley 704.

ASPINWALL—New 6-rm. house, modern; garage, $6,000; terms. Sterling 2349-R.

Beechview, Brookline 64

Brookline Sacrifice, $9,500
ACTUALLY COST OWNER OVER $11,000.
Brick-shingle home, 6 rooms, full tile bath, shower. Enclosed rear porch. Hardwood floors. Minneapolis furnace regulator, weather stripped, screens, awnings, toilet in cellar, storm vestibule, 3 Radiantfires, coal and fruit cellars, 2-CAR CEMENT BLOCK GARAGE. In fact, a home complete in every detail. A-1 location, 1 square to cars. Paved street.
SMITH & MOTT, "REALTORS."
754 Brookline Boulevard. Lehigh 1500.

BROOKLINE—Sacrifice $8,500, all brick, 8 rooms, rec. hall, arranged 2 families. Pvd. St. Smith & Mott. Lehigh 1500.

Carrick, Overbrook 65

213 MEREDITH ST.—Bargain, new brick, 5 rooms, bath, tile mantel, bookcase, hdwd flrs., furnace. $5,750. CA 3707-R.

CARRICK—White brick, 10 rooms, bath, laundry, garage, large lot; handy cars, churches, schools; price $11,000. CA 9594.

STRANGERS in town will buy this paper to find a boarding place. Now is the best time to list them in the Sun-Telegraph Rental Ads.

FOR SALE East End Houses 61

1459 GREYSTONE DRIVE,
HIGHLAND PARK DISTRICT.
Located one square left of main entrance of Highland Park, off Bunker Hill street, in exclusive residential district.
Dignified modern brick and tile home of eight rooms and three baths, copper plumbing and roofing, custom-built kitchen cabinet, Italian travertine fireplace, a large living room and a two-car garage.
JOHN L. BORRES,
BUILDER,
6021 Hampton St. Montrose 3452.

SQUIRREL HILL, $12,500.
North of Forbes St.
Attractive, well-built brick dwelling containing 7 rooms and 2 baths (1 tiled); has oak floors and hot water heating system. There is a 1-car garage on property. Owner has moved into larger house and will give immediate possession and make attractive terms. This is a real bargain. Call us.
Freehold Real Estate Co.,
311 Fourth Ave. Court 5800.

26,750—Corner property, brick and tile, center hall, large living room dining room, breakfast room and kitchen. Three large bedrooms on second floor and two built-in baths. Modern appointments throughout.
ARTHUR B. KLINE & CO.,
555 Union Trust Bldg.

Murdoch Farms Bargain
$48,000.
Owner anxious to leave city, offers home costing $60,000 at this amazing price reduction; located on 70 ft. lot, among finest homes in the city; built for a home and contains 9 rooms and 3 baths (2 tiled with showers) and every feature of convenience and comfort known to modern construction. There is a 3-car garage on premises. See and be convinced.
Freehold Real Estate Co.,
311 Fourth ave. Court 5800.

SHADYSIDE
12-room house, 3 baths, corner lot.
4 bedrooms, 2 modern tile baths on second.
2 living rooms, dining room, pantry and kitchen on first floor. Owner has left city.
Possession can be given at once. Can be bought for very low figure.
GEORGE BROS.,
307 Fourth ave. Court 3060.

SHADYSIDE SACRIFICE
$16,000.
Rare bargain in substantial dwelling on convenient strictly residential street. House contains 10 rooms and 2 baths and has hardwood floors, garage facilities and correspondingly modern features. Convenient to schools, churches, street cars and trains. Inspection by appointment only.
Freehold Real Estate Co.,
311 Fourth Ave. Court 5800.

SALE.
Only $20,000
English type bk. dwlg.,
Ellsworth Ave.
10 rs., 3 baths; hot water heating.
Easy terms if desired. Phone or write
COMMONWEALTH REAL ESTATE CO.,
Commonwealth Bldg., Fourth Ave.

BAUM GROVE
Twelve-room brick residence on the best street in Baum Grove. Hardwood floors, 2 baths, house in best condition. Must be sold at once at a sacrifice. Will make terms. Price $16,500. Call Mr. Kelly, Montrose 3030.

SPECIAL NOTICE! CONFIDENTIAL
Would you be interested in buying for about $14,500, a modern home near Friendship ave. and Evaline st., worth $20,000? To be sold by reason of death in family. A very attractive home, with hardwood floors, hot-water heat, 2 baths, large lot, garage, best condition, and biggest bargain in city. Montrose 9008.

REGENT SQ., 7322 Trevanion ave.—New house, 6 rooms, colored tile bath, hot water heat. Owner, Penhurst 1711.

BEECHWOOD Blvd., 6 rms., gym rm., gar. $13,000. Mtg. $10,500. Int. 5%. Mo. 1630.

Dormont, Mt. Lebanon 63

A HOME BARGAIN
$10,000—Nearly new living room home, 3 cheerful bedrooms, all-tile bath, decorated throughout, coal furnace, complete screens, awnings, etc.; 2 squares to St. Bernard's Church and carline; quiet residential street; price reduced from $11,500 for quick sale.
MACKINTOSH & GOLDEN, REALTORS.
Lehigh 1571. 2888 West Liberty ave.

6 ROOMS—$11,300.
NEW ALL BRICK HOME—Tile bath, breakfast room, hardwood floors, hot water heat, 2 squares to car line, bus, stores, etc. A S-W-C GOLD SEAL HOME. ENOUGH SAID. Terms can be arranged.
Stevenson, Williams Co.,
666 Washington rd. Lehigh 6000.

MT. LEBANON
$10,800.
DELL AVE. AT MEADOWCROFT.
Brand new 8-room brick—4 rooms and tile bath on second floor—breakfast nook, hot water heat (American Ideal), brass plumbing, automatic water heater, 1-car garage. Price reduced from $15,000. Location unexcelled.
REAL ESTATE CO. of PGH.
427 FOURTH AVENUE. ATLANTIC 9050.

A NICE afternoon at the movies with one of her friends will be the reward of Mrs. Theo. Deeley, 1451 Alabama ave., Dormont.

FOR SALE OR RENT — Mt. Lebanon country home; new; 7 rooms. Call Lehigh 1448.

CLASSIFIED ADS ARE AMONG THE GREATEST MONEY-SAVERS KNOWN.

North Side Houses 62

BRICK DUPLEX.
Near Federal St., and North Ave.
4 rooms and bath on each floor; electric, garage, five minutes' walk to Allegheny Market. Yearly rent $1,008. Price $7,800.
A. D. WILSON, CO.,
404 Federal St.

DAVIS AVE. DIST.—Frame house, 2 separate apts. A-1 cond., $8,500. Owner. W. D. Winters, R. F. D. 2, Allison Park.

CLASSIFIED ADS ARE AMONG THE GREATEST MONEY-SAVERS KNOWN

Knoxville, Brentwood 66

BRENTWOOD, 6 rm. brick, s. parlor, t. bath, fin. attic, dble. gar. Carrick 0571-J.

W. FRANCIS ST., 42—6 rm. brick, tile bath, garage. Reas. Carrick 2349-J.

CLASSIFIED ADS ARE AMONG THE GREATEST MONEY-SAVERS KNOWN

Bellevue, West View, Avalon, Ben Avon 68

GOING to California. Will sacrifice seven-room brick and shingle, finished attic; $9,500. 93 South Harrison ave., Bellevue.

Business Properties 70

NOW IS THE TIME.
To buy Ohio st. business properties. See
L. P. SCHAEFER,
737 E. Ohio St. Cedar 2025.

Lots For Sale 71

SQUIRREL HILL
Lot 100x150 feet, highly restricted, on private street, adjoining Woodland rd. Property surrounded by attractive homes. Best residential section. Should be seen by anyone considering building.
GEORGE BROS.,
307 Fourth Ave. Court 3060.

BIG SACRIFICE
$150.00 a front foot buys 60 foot business lot on West Liberty avenue. Biggest opportunity and value in South Hills. Act quickly. Phone Lehigh 0748-M or write L-203, Sun-Telegraph.

A WONDERFUL LOT
In Mt. Lebanon, 50x120, near schools, stores and transportation. Only $590. Terms $50 down, balance $12 per month. Write owner, W-198, Sun-Telegraph.

A FINE LOCATION
FOR FINE HOME.
FOREST GLEN.
Near Frick Park. Over a third of sits have been sold, but choice locations are still available. Come out today.
ENTRANCE 2209 BEECHWOOD BLVD.

THERE are lots of interesting items advertised in this Classified Section. At least Miss May Lyons, 420 Sylvania st., Knoxville, will think so when she sees this.

MT. LEBANON—50-foot level, paved, all improvements, restricted; worth $2,200, only $1,650. W. W. Parshley. Leh. 4314.

Loans Up To $300 82 — Loans Up To $300 82

LOANS
You Can Borrow from Us On Your Note at Lawful Interest
NO FEES ..... NO DEDUCTIONS .... NO BONUS
Persons owning furniture, real estate or having salaried positions accommodated 24-hour service. Repayment arranged to suit borrower's requirements. A quick, dignified and confidential way to obtain immediate financial assistance. Our methods cheerfully explained. If you cannot call in person write or telephone and our representative will see you.
"OUR BUSINESS MAKES FRIENDS"
Interstate Collateral Loan Co.
200 ARROTT BLDG., Cor. Fourth & Wood St., TELEPHONE COURT 3256

2½% LOANS
You Save One Per Cent a Month by borrowing from HOUSEHOLD.
HERE IS THE COST:
ON LOANS PAYABLE IN 20 EQUAL MONTHLY PAYMENTS.
$100—average monthly cost, $1.32
$200—average monthly cost, $2.63
$300—average monthly cost, $3.94
Other amounts at same rate.
NO ENDORSERS.
Household Finance Corporation
ROOM 505, ARROTT BLDG.,
FOURTH AND WOOD ST.
COURT 2890.

Do You Need Money?
GET IT FROM US
At 2½% Per Month
ASK ABOUT OUR BONUS PLAN. IT MAKES OUR RATE THE LOWEST IN PITTSBURGH.
Family loans. Absolute privacy. Prompt and courteous service. Up to $300. No extra charges.
OWNED AND OPERATED BY PITTSBURGH PEOPLE.
ECONOMY FINANCE CORPORATION,
208 CLARK BLDG., 2nd FLOOR, 7th & LIBERTY. ATLANTIC 0546-7.

BORROW FROM US
Transactions Private
Loans on Furniture up to $300.
Peoples Loan Co.
814 Empire Building,
LIBERTY AVE. & STANWIX ST.
Tele. Atlantic 3574.

Quick Loans
IN 12 HOURS' TIME
On Furniture or Automobiles
No Indorsers or Inquiries
12 Months to Pay, No Red Tape.
Call, write or 'phone Atlantic 4578.
Empire Finance C.,
602 Park Building,
Fifth Ave. at Smithfield St.

CLASSIFIED ADS ARE AMONG THE GREATEST MONEY-SAVERS KNOWN

Loans on Jewelry 83

No Monthly Collections
You Can Borrow Here for a Whole Year. Any Amount for Long or Short Time.
6% Yearly Interest
on DIAMONDS, JEWELRY, WATCHES; LISTED STOCKS, LISTED BONDS, FURS, SILVER
½% per month to 2½% storage.
Yearly loans with renewals or monthly repayments. Furs—special rates. Modern Bank-like methods. Courteous service.
JOS. DeROY & SONS
DiamondLoanAssociation
(10 Loan Companies Combined)
311 Smithfield St. Private Entrance or Opposite Postoffice Use Elevators
Original Location ¾ Century

YOU CAN GET MONEY AT A NEW LOW RATE
DIAMONDS, WATCHES, JEWELRY, LISTED STOCK AND BONDS.
Absolute Privacy. No Store Connected. Monthly Payments. Unlimited Renewals.
ECONOMY FINANCE CORPORATION,
208 CLARK BLDG., 2ND FLOOR, 7TH & LIBERTY—ATLANTIC 0546-7.

LOANS AS LOW AS 1%
ON DIAMONDS
WATCHES, JEWELRY, STOCKS AND BONDS.
We also loan at low rates on SILVERWARE, CAMERAS, GUNS, FURS, TRANSIT, MUSICAL INSTRUMENTS, Old Gold, Silver and Platium Bought.
GALLINGER'S Licensed Brokers, 929 Liberty Ave.
ATLANTIC 5207. ESTABLISHED 1854.

LOW RATE LOANS
On Diamonds and Stocks
OLD RELIABLE COMPANY.
Real Loan Office. No Pawn Shop.
Interstate Collateral Loan Co.,
200 ARROTT BLDG.
Cor. Fourth Ave. and Wood St.

Loans on Automobiles 84

Need Money ON YOUR AUTOMOBILE?
ANY AMOUNT UP TO $1,000.
UP TO 12 MONTHS TO REPAY
Use your title to obtain funds for any purpose.
YOU CONTINUE TO USE THE CAR.
Small unpaid balances paid off or refinanced.
INTEREST 6%.
No indorsement asked.
Low cost—prompt service.
Pgh. Finance Corp.
504 American Bank Bldg. AT 6025.
Grant St. at Sixth Ave.
EAST LIBERTY BRANCH,
712 Highland Bldg. Montrose 3221.

MONEY PROMPTLY GIVEN
to you "TODAY" on your Automobile. You continue to use your car as usual. We also refinance your unpaid balance.
AUTO TITLE GUARANTEE CO. AT. 2760
302 Keenan Bldg. 643 Liberty Ave. Pgh. Pa.

Miscellaneous 85 — Miscellaneous 85

SHANAHAN FIREPROOF STORAGE
MOVING ANY DISTANCE
Offices in All Cities.
Mayflower 7800
Warehouses: 3460 5th Ave.
7535 Penn Ave.

SAVE ONE HALF
PLUMBING HEATING
Roofing, Pumps, Paints, Stoves, Building & Hardware Specialties
ASK FOR FREE CATALOG
4000 Bargain Offers
Many On Easy Payments
Teaches you to do this work yourself
433 LIBERTY AVE. PITTSBURGH PA.
BURKE BROS.

Clow Gasteam Radiator
Makes its own steam without a boiler. More heat, less fuel. For homes, stores, offices, factories, halls, churches. Automatically controlled. Clean, economical.
Clow Gasteam Heating Co.
A. J. PHILLIPS, Mgr.
502-4 Wabash Bldg., Pgh. Pa.
Phone Court 0949-4949

SAVE HALF!
Let us estimate Your Plumbing and Heating
MANUFACTURERS DIST. CO.
325-327 Penn Ave. Pittsburgh

REMOVAL SALE
Of our 5th ave. store to our downtown store, 325 Water st., near Smithfield st. Sacrificing below wholesale, quality paints, wallpaper, shingles, rollroofing, varnishes, enamels, shellacs, paint supplies, wholesale, retail. Pgh. Jobbing, 2139 5th ave. Grant 7936.

BOTTLES— Buy and sell new and used. Pgh. Bottle Co., 6011 Broad st., E. E. Hiland 7057.

APPLES—Good cooking, eating, $1.50 bu. E. Liberty freight yard, rear National Biscuit, open till 10 p. m. HI 9120.

EVERY day is bargain day for Classified Ad readers. But this is a very lucky day for John A. Hoffman, 333 N. Aiken ave.

SAVE 50% on paints, shingles. Penn Jobbing, 1413 Penn ave. Atlantic 9068.

CLASSIFIED ADS ARE AMONG THE GREATEST MONEY-SAVERS KNOWN.

Sale or Exchange 73

HAVE modern interurban home of 8 rooms, bath, hardwood finish, 2-car garage, 1 acre of ground; well kept and beautifully situated, near street cars and schools. Value $22,000; mortgage $10,000. Will trade for income property of equal value. Phone Linden 1385. C. W. CLARK, 230 LINCOLN AVE., BELLEVUE.

SELL or trade, 4 acres ground and house, not completed; plenty fruit trees, in Warrendale on Perry highway. See owner, 709 Sandusky st. for North Side property. FA 2127.

Mfg. Sites & Plants 74

MANUFACTURING BLDG.
Downtown, North Side, 40x50, three-story high, can be snapped up for $15,000. See
L. P. SCHAEFER,
737 E. Ohio st. Cedar 2025.

Mortgage Loans 81

SECOND MORTGAGES.
If your present second mortgage payments are too high, we will take a mortgage you can easily carry. A $1,000 mortgage requires payments of only $15 monthly.
Pennsylvania
United States Bond & Mortgage Corporation
626 FRICK BUILDING.

Second Mortgages—$300 to $25,000
Monthly payments on $300 is $13, on $500, monthly payment is $14; on $1000, monthly payment is $29, payment includes the principal, interest, etc.; pay taxes, repairs or debts with loan, repayable on easy budget plan 1 to 5 year term.
BANKERS MORTGAGE CORP.
230 Fifth Ave. Suite 700 ATlantic 6160

Second Mortgages $300 to $10,000
Private party; monthly payment on $1,000 is $25; no advance charge; liberal appraisal; immediate settlement; low expense.
S.D.CANTELOU • Phone Atlantic 4195
905 Law & Finance Bldg., 429 Fourth Av.

MORTGAGES WANTED
ON DWELLINGS, DUPLEXES, APARTMENTS.
J.C.McKALLIP & CO
MORTGAGE AGENTS,
EQUITABLE LIFE ASSURANCE SOC.
336 FOURTH AVE. COURT 3640.

PAY OFF FIRST
AND SECOND MORTGAGES.
Consolidate existing mortgages; 75% loaned on desirable properties anywhere; no advance fees. Box 466, Pittsburgh.

PRIVATE FUNDS.
NO ADVANCE CHARGES.
FIRST AND SECOND MORTGAGES.
5½% AND 6% INTEREST.
FRANK J. SHERMER,
1403 Park Bldg. Atlantic 1385.

CARRICK, Brentwood and all South Hills districts acceptable for our mortgage funds; money ready. Write Building and Loan Secretary, Box 53, Mt. Oliver.

NO expense if loan not granted; bring deed. J. H. ARONSON CO., 450 5th av. CO 2582

FIRST AND SECOND MORTGAGE LOANS, CITY ONLY. ATLANTIC 6774.

Musical Instruments 87

PIANO $600 Lester upright; good condition; reasonable; Hazel 3641.

PIANO—Welte Mignon Reproducing Grand, original price $3,900; must be sold at once. Call Atlantic 0699.

PIANOS tuned, cleaned for $2.00 on orders this week. R. Long. Hiland 9501.

SACRIFICE—Upright piano completely rebuilt, $100. Lehigh 1159-R.

DRUMS and traps for beginner, $35; good condition. Hazel 0454-R.

CLASSIFIED ADS ARE AMONG THE GREATEST MONEY-SAVERS KNOWN.

Household Goods 86

Sacrifice Mohair Suite.
Also walnut dining and bedroom suite, and other apartment contents, at real bargain. Fairfax 8553.

COFFIELD WASHER,
GUARANTEED,
$37.50.
949 PENN AVE.

RARE opportunities are advertised in the Sun-Telegraph Classified Section. Earl M. Myers, 313 Arabella st., Knoxville, hereby has an opportunity to see the Hollywood Revue free.

REFRIGERATOR—Electric automatic kalvinator, new, guaranteed, formerly sold at $300, will sell at $167.50. Terms to suit. 205 N. Highland ave. HI 2744.

WILL sacrifice, 10-pc. dining room, 8-pc. bedroom, 3-pc. mohair living room, rugs, lamps; other apt. furniture; all like new; 3 months old. Hazel 5334.

NEW FURNITURE FOR YOUR OLD.
OLBUM FURNITURE CO.,
113 FEDERAL ST., N. S. FAIRFAX 2459.

MUST sacrifice living room, bedroom, dining room furniture, rugs, lamps, tapestries. Used short time. Mayflower 1208.

ANTIQUE Colonial table; excellent condition. $500. Call Sewickley 1393 or 399.

ELECTRIC washer only $25; Fada radio. 1343 Illinois ave. Lehigh 3516-J.

$400 AMERICAN walnut 10-pc. dining rm. suite, only $190. Cedar 1202-J.

CLASSIFIED ADS ARE AMONG THE GREATEST MONEY-SAVERS KNOWN.

Radio & Equipment 88

$50 FOR YOUR OLD SET.
ON ALL HIGHBOY RADIOS.
GROTTH RADIO STORE
11 Federal st. FA 5042.

FRESHMAN masterpiece, 5-tube, good condition, without horn, $20. Linden 3707-J.

CLASSIFIED ADS ARE AMONG THE GREATEST MONEY-SAVERS KNOWN

Office & Store Equipm't 89

Office Furniture and Filing Equipment Sale.
New, used and de-standardized, in A-1 condition; greatly underpriced for quick sale.
REMINGTON-RAND BUSINESS SERVICE,
102 SIXTH ST., PITTSBURGH.

USED SODA FOUNTAINS SODA BOOTHS.
Knight Soda Fountain Co., Seventh ave. and Bigelow blvd. Atlantic 9155.

TYPEWRITERS, all makes, new, rebuilt; largest selection office machines. Fort Pitt Typewriter Co., 644 Liberty ave. AT. 8320

DESKS—while they last, special prices. Shopworn closeouts. Also used items; safes. 300 Republic Bldg., Fairfax 1500.

Wearing Apparel 90

SAMPLES I GUARANTEE YOUR MONEY BACK IF YOU CAN DUPLICATE MY LOW PRICES.
DRESSES VALUES UP TO $39 .... $10
CLOTH COATS UP TO $75 VALUES $25
FUR COATS BARGAINS AS LOW AS $50
CALL AT MY HOME.
Mrs. Lauter, 3337 Forbes St.
Opp. Magee Hospital. Mayflower 6310.

FINE muskrat coat, like new, cost $335, sacrifice $135; size 18. Mayflower 8588.

BEAUTIFUL silver muskrat coat, size 36-38. Real sacrifice! Hiland 3234-R.

LOVELY Hudson seal, skunk trimmed (38). Cost $450; sacrifice. Churchill 8173.

BEIGE caracul jacquette, 2 beautiful cloth coats, dresses; sacrifice. Hazel 5665.

Automobiles For Sale 94

AUCTION SALE.
200 repossessed cars to pick from.
All go to the highest bidder.
Sale continues all week from 1 to 4 p. m., and from 7 to 10 p. m.
Auctioneer—L. Z. Hodil.
LUTERMAN'S
NEW ALLIES GARAGE,
3131 Forbes st. Mayflower 2429-30.

Buick '27 Master Sedan
A car kept in such condition that its powerful motor runs better than new. Apperance just as if delivered from factory. Price $650 cash. Linden 2785.

BUICK 1928 sedan, model 28-20. Almost new, very low mileage. This car has had one owner and has been well taken care of. Everything is in very good condition. Open evenings and Sundays. Will trade. Terms. Price $700. Penn Buick Co., 5944-46 Baum blvd. Hiland 2880.

BUICK COACH, 1926 model; perfect condition; $350. S. C. Lewars, 333 Penn ave., Wilkinsburg. Churchill 8938.

BUICK 1927 Master 6 Sedan; bargain at $425. 4612 Forbes st. Schenley 0504.

BUICK 1929 5-pass. coupe, model '29-58. Has all good 6-ply heavy duty Lee tires; small mileage; general condition of this car is wonderful. "Come in." Then use your own judgment. Price $1,200. Open evenings and Sundays. Will trade. Terms. Penn Buick Co., Inc., 5944-46 Baum blvd. Hiland 2880.

BUICK—'28 Master 6, $425, terms. 5906 Penn ave. Montrose 9401.

CADILLAC touring, model 63, mechanically perfect; good rubber and paint; never abused, greased periodically; any reasonable offer accepted. Lehigh 6574-R.

CHANDLER SEDAN, 1926 MODEL, IN VERY GOOD CONDITION; MOTOR IS IN A-1 CONDITION, TIRES ARE VERY GOOD. $95 DOWN, BALANCE TO SUIT. CALL FAIRFAX 1195, ASK FOR MR. WALKER.

CHEVROLET COACH, 1928 MODEL; 5 GOOD TIRES; PAINT AND UPHOLSTERY ARE LIKE NEW; BUMPERS AND BUMPERETTES; MOTOR IS FINE; $144 DOWN, BALANCE TO SUIT PURCHASER; WILL TRADE. PINKERTON MOTOR, 1940 BRIGHTON ROAD, N. S. FAIRFAX 1195.

CHEVROLET COUPE, 1928 MODEL, 5 GOOD TIRES, PAINT AND UPHOLSTERY ARE IN VERY GOOD CONDITION; BUMPERS, BUMPERETTES; MOTOR IS IN A-1 CONDITION. $144 DOWN, BALANCE TO SUIT PURCHASER. WILL TRADE. PINKERTON MOTOR, 1940 BRIGHTON ROAD, N. S. FAIRFAX 1195.

1928 CHEVROLET COACH.
A-1 condition, paint and tires are very good, $400; terms. A Bauman, Chevrolet, 1215 Braddock ave., Braddock. Phone Brandywine 0400.

1929 CHEVROLET COACH.
Like new; $500, terms. Jones Chevrolet, 1317 Carson st., S. S. Hemlock 0986.

CHEVROLET 1927 roadsters, $150-175. 4612 Forbes st. Schenley 0504.

CHEV. 1928 Coupe; just like new; $400. S. C. Lewars, (Ford Dealer) 333 Penn ave., Wilkinsburg. Churchill 8938.

CHEVROLET 6 COUPE, 1929 MODEL; 5 NEW TIRES; PAINT AND UPHOLSTERY ARE FINE; MOTOR IS IN DANDY CONDITION; BUMPERS, SPARE TIRE; LOW MILEAGE; $177 DOWN, $34 PER MONTH FOR 12 MONTHS; WILL TRADE. PINKERTON MOTOR, 1940 BRIGHTON RD., N. S. FAIRFAX 1195.

CHEVROLET CABRIOLET—Late 1927 rumble seat, wire wheels, new battery; good condition, low price; private owner. Hazel 2150.

CHEVROLET COACH, 1929 MODEL; IN EXCELLENT CONDITION, 5 TIRES, BUMPERS AND BUMPERETTES; CAR JUST LOOKS LIKE NEW. $186 DOWN; BALANCE TO SUIT PURCHASER. PHONE FAIRFAX 9905.

CHEV. '28 sedan. Beautiful duco blue. Upholstery and motor in perfect condition. $175 down, terms to suit. Donaldson Motor, 1103 Western ave., N. S.

1927 CHEVROLET COACH, IN VERY GOOD CONDITION; GOOD UPHOLSTERY AND PAINT; MOTOR IS IN A-1 CONDITION; BUMPERS. ONLY $110 DOWN, BALANCE TO SUIT PURCHASER. WILL TRADE. PINKERTON MOTOR, 1940 BRIGHTON ROAD, N. S. FAIRFAX 1196.

CHEVROLET 1925 sedan, $95. 4612 Forbes st. Schenley 0504.

CHEVROLET 1926 sedan, $150. 4612 Forbes st. Schenley 0504.

1927 CHEVROLET COUPE.
In very good condition; good upholstery and paint; motor is in A-1 condition; bumpers; $110 down; balance to suit purchaser; will trade. Pinkerton Motor, 1940 Brighton rd., N. S. Fairfax 1195.

CHEVROLET 1927 coupe, $225. 4612 Forbes st. Schenley 0504.

CHRYSLER 75 Sedan, good as new; owner leaving city; must sell promptly. Montrose 6789

DODGE 1929 sport touring. Has 6 wire wheels, finished in a beautiful cream and green with leather upholstery to match, mileage low. All we ask is step in and see this value. Price $700. Open evenings and Sundays. Will trade. Terms. Penn Buick Co., 5944-46 Baum blvd. Hiland 2880.

DODGE 1925 Touring, A-1 condition, $100. 746 Franklin ave., Wilk. FR 4493-M.

DODGE 1926 Sedan, $285. 5906 Penn ave. Montrose 9401.

DURANT 1928 Coach, $137 down, balance year to pay. 5906 Penn ave. MO 9401.

ESSEX Coupe, 1929, new, 2 months old; must sell. Lehigh 8886-J.

FORD model A 4-door sedan, 1929 model, July's car; this car looks like new; easy terms. Call Brandywine 3400, ask for Hinks.

FORD—Model A roadster; like new; $450. 4612 Forbes st. Schenley 0504.

FORD—Model T 4-door sedan; good tires; motor excel. 5906 Penn ave. MO 9401.

FORD model A 2-door sedan, 1929 model; very good condition; easy terms. Call Brandywine 3400, ask for Hinks.

NEW FORD std. coupe, none better, $485. 4612 Forbes st. Schenley 0504.

FRANKLIN Coupe, 4-pass., 1925 model; $375. S. C. Lewars, 333 Penn ave., Wilkinsburg. Churchill 8938.

HUDSON 1927 four-door Brougham, in very good condition. Has 5 new Falls tires; paint and upholstery in good condition. Mechanically A-1. Price $400. Open evenings and Sunday. Will trade. Terms. Penn Buick Co., 5944-46 Baum blvd. Hiland 2880.

HUPMOBILE Club Sedan, $125. 4612 Forbes st. Schenley 0504.

LINCOLN 7-PASS. LIMO.
New tires, excellent condition throughout. At a bargain.
Rolls Royce of America, Inc.,
4010 Fifth ave.

MARMON, 1924 four-pass. sedan, good Lee tires, new paint; $350. S. C. Lewars, 333 Penn ave., Wilkinsburg. Churchill 8938.

NASH 1928 2-pass. coupe, paint and tires in very good condition; looks and runs like new. Mechanically A-1. Price $600. Open evenings and Sunday. Will trade. Terms. Penn Buick Co., 5944-46 Baum blvd. Hiland 2880.

NASH 1926 Roadster Special, $85. 4612 Forbes st. Schenley 0504.

PACKARD 4-pass. cp., $175. Good, reliable car. 4612 Forbes st. SC 0504.

PEERLESS 1927 roadster "72." No finer car. Bargain at $525. Schenley 0504.

STUDEBAKER 1928 Commander 4-passenger coupe, all new tires; paint, upholstery and finish are fine; absolutely A-1 mechanically; $675; will give terms. Horst & Mooney, 2323 California ave., N. S. Linden 1236.

STUDEBAKER SPECIAL PHAETON, 1926 MODEL, IN VERY GOOD CONDITION; 5 TIRES, PAINT AND UPHOLSTERY ARE EXCEPTIONALLY GOOD. $100. CASH OR TERMS. PINKERTON MOTOR, 1940 BRIGHTON ROAD, N. S. FAIRFAX 1195.

WILLYS-KNIGHT, late 1924, runs fine, $60 cash. Fairfax 5032.

$900 BUYS
'28 Buick Sedan Master model, 5-passenger, looks like new; guaranteed mechanically.
$850 BUYS
'28 Hupmobile Sedan, 5-passenger, Century model. If you have in mind buying a car look up this one.
$650 BUYS
'27 Willys Knight Sedan, 70 model. We are proud to show this car and only ask $650.
$550 BUYS
'27 Buick Coupe with rumble seat. Standard model. This is big value and looks like new.
(Other Late Models.)
$100 TO $600.
We want you to look at our cars. Compare their mechanical condition, price and appearance with others.
TERMS.
R. E. Loughney Motor,
5556 Center ave. Montrose 4041.
Always open.

TAKE IT TO BENNETT'S
AUTO WRECKERS

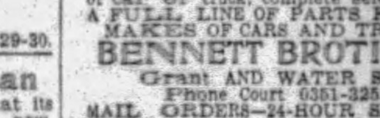

Your old cars and trucks; highest prices paid regardless of year, model or make. SEE US FIRST
For lowest prices on parts for any make of car or truck; complete selection.
A FULL LINE OF PARTS FOR ALL MAKES OF CARS AND TRUCKS.
BENNETT BROTHERS
Grant AND WATER STS.
Phone Court 0351-3252.
MAIL ORDERS—24-HOUR SERVICE.
PLANT NO 2.
5100-5220 Center Ave. Montrose 0911.
PLANT NO. 3.
1617-1701 West Carson St. Court 2294.

50 USED CARS
Sedans, coupes, coaches, touring cars, roadsters, and trucks; cash or terms. Come in and see us about our no down payment plan. Medick & Nething, corner North and Lincoln. Millvale 1616.

WANT to buy a house or a Used Car? Or would you rather see the Hollywood Revue. Here's where Mrs. Mary Heck, 105 Marie ave., Avalon, sees a good movie for nothing.

TWENTY-FIVE USED CARS
All makes and models, all in good running condition, from $40 to $300. C. E. Moodey Motor Co., 519 Water st., CO 0456.

CLASSIFIED ADS ARE AMONG THE GREATEST MONEY-SAVERS KNOWN

Trucks & Tractors 95

REO, 1926 1¼-ton open express closed cab. Good for hauling, $140 down. Donaldson Motor, 1103 Western ave., N. S.

DODGE, screen body; real good; $162. 4612 Forbes st. Schenley 0504.

DODGE 1928, panel, $375; nicest truck in town. Schenley 0504.

FORD model A slip-on body, 1929. $400. 4612 Forbes st. Schenley 0504.

STEWART panel truck; good buy at $150; terms. 5906 Penn ave. Montrose 9401.

Garages For Sale 99

Metal, Wood, Concrete

DIAMOND D GARAGES
No Cash Necessary
The Diamond Hdw. Mfg. Co.
224 FOURTH AVE.
Phone Court 4796. Eve., Church 1469 R.

IDEAL BUILT
METAL, WOOD OR CONCRETE AS LOW AS $150
Good Investment. New Payment Plan
Noble & Henderson, McKees Rocks Pa.
FED 1030. SUN. & EVES. FED 0890.

Metal Garages. Direct to you. Sterling 2273. Eve. Perry 257-J. or Walnut 1509-J.
No Down Payment. Easy Terms.
BEYER MFG. CO.,
SYCAMORE ST., ETNA, PA.

WILL build concrete block garages, single, $395; double, $650; cement flr. H. Kalson, Grant Bld. Grant 0550. Eve-Sun. HA 4641.

Automobile Accessories 96

CHEV. '27 wheel-tire-tube-rim, ready to put on, $7. Carrick 3489-J. Call after 7 p. m.

Wanted, Automobiles 97

WILL BUY your automobile and pay cash. Morrowfield Auto Co., 2631 Murray ave.

Dogs, Cats, Etc. 100

BULL terrier puppies, white thoroughbreds, best breedings. Call and see them. 1426 Forsythe st., North Side.

PUPPIES—$3, $5, $7. Food and supplies. 612 E. Diamond st., op. Allegheny Mkt.

BOSTON male puppy; full marked. Cedar 0777-J. 709 Sulsmon st., N. S.

Horses, Cows, Etc. 101

SADDLE HORSE
High-class bay gelding, 7 yrs. old, 15¼ hands; suitable for lady or gentleman. Phone Mayflower 1846.

THE Consolidated Ice Co. has 15 work horses with harness for sale. Apply 13th and Pike Sts.

Auction Sales 106

AUCTION SALE—Thursday, Oct. 24, at 10 a. m., residence 1014 Ridge ave., N. S., contents 9-rm. house, no reserve, no limit.

Official—Miscellaneous 113

SEALED PROPOSALS will be opened by the Chief Engineer, Airways Division, Bureau of Lighthouses, Department of Commerce, Washington, D. C., 3 p. m., November 5, 1929, for conditioning of Beaver Falls Intermediate Landing Field, Site 23, Washington-Cleveland Airways. Information upon application.

Walter Winchell
On Broadway

Novelettes

NEW YORK, Oct. 24.

IT HAPPENED ever so many theatrical seasons ago but it is among the more interesting dramas that they still recite over highballs in the various dimly-lit places. Today he is considered a very expert exploiter for showthings, but in his day he was a first-rate producer.

The renowned actress wife he adored starred in his biggest hit, and after great prosperity here he took the attraction to London. It duplicated its success there unil she was rushed by a Lord, who had a way with him.

"I want to marry you," he told her, "but it would never do for me to marry an actress. Will you retire from the stage?" She agreed, and he arranged for a speedy divorce.

The show closed and the newly-weds retreated to the nobleman's grand estate near London.

The next day the producer-husband hired several trucks and loaded them with the show properties and scenery and delivered them to the man who wrecked his career and happiness.

Dumping the stuff on the Lord's estate he left a note with it, which read: "Here is everything. You took my wife, you may as well take the rest of the show."

TALE OF TWO PALS

ONE is brunet and the other is blonde. One has beautiful limbs. The other has twigs. One is ravishingly beautiful and the other is better described as being sweet and nice. The sort you enjoy talking with about the more serious things. They met in the chorus of a recently arrived musical show and when they were in Philadelphia they located at The Cushman Club, a homey place for girls only, where the cuisine is delicious and reasonable as are the spotlessly clean rooms.

It was in that place one night shortly after the show polished off its rough edges that they decided to be pals, and, among other things, promised that neither would go out without the other. It was a form of protection, they figured, against men. And so it transpired that every time one was asked to dine with a John, he was told: "But my pal is lonesome and it would please me so if you would bring her with us."

Men, you know, seldom go gay in a cab when there is a third along. And so they had jolly times and everything was simply "ducky," and they always returned to their room intact.

TEARS UP DATE BOOK

THE ravishingly beautiful blonde contented herself with what she liked to call her "career." And she was always so busy buying knick-knacks and other furnishings for their apartment near Broadway. And because they were getting along so well, the ravishly beautiful thing tore up her little red address book one night, and when there wasn't a party to join or a night club to go to, she read a book or wrote home to mamma.

Then one afternoon her brunet chum, who never deserted her, said that she had to keep a date with a hairdresser. But it wasn't with a hairdresser. It was a with a handsome lad she used to know, who had seen her in the show and sent a note backstage.

That night after the performance she told her little chum to go home; that she would be there shortly after. Instead, she went to the Mayfair at the Ritz and had a delightful time. It was a new thrill for the little brunet who never "got around much." She almost rubbed shoulders, while dancing to the contagious music, with Marilyn Miller, Adele Astaire, Ona Munson, Judith Anderson, Helen Morgan or this good-looking leading man or that one. Celebrities she called them and "it was so thrilling."

NEVER DID IT BEFORE

IN the meantime her ravishingly gorgeous pal was home in their apartment alone, weary of reading books and the cigarets became tasteless. "Golly," she mused, "she never stayed away so long before. She must be ill somewhere or hurt." During the week the brunet found other excuses so that she could "live," but one dawning in the vestibule of the apartmemnt the boy friend asked her why she never invited him upstairs. "You say," he said, "that you are living with a girl friend, but you make me feel that you are not telling the truth. Is there a husband or another man?"

She wept and told him that she adored him and that she never realized that she could care so much for anyone, but that she couldn't invite him to the apartment, and couldn't tell him why. And so he pouted and told her that it all seemed suspicious and that he didn't think he'd see her any more. Then when he left her, she went upstairs to have a long cry.

And told her neglected chum what had happened.

"But why didn't you bring him up?" said the gorgeous blonde, "it would have been all right, my dear."

"It would have," said the homely one between sobs, "after he had seen you."

NO TROUBLE AT ALL

AMONG other revolting melodramas is the one that could be appropriately christened: "All Over a $1.50 Cab Fare." It unfolded itself with terrific rapidity in front of a Harlem night club the other 3 o'clock in the yawning, and when the curtain descended, at least in a policeman's notebook.

A leading lady of a musical comedy, who had a matinee the next afternoon, excused herself from the party she joined in the gay place, and said: "I don't want anyone to escort me home. I live but a dollar and a half a way by the 15 and 5 cab meter, and I've gone home alone before." She was permitted to leave unescorted, and as she left the night club, she approached a cab driven by a white driver, who had just delivered a fare to the location.

The night club is in the colored sector, and the long line of cabs in front of the place features sepia chauffeurs. Naturally, the colored cab caller steered the unescorted woman to one of his clients (who pay a percentage) and the white driver squawked. He was punched in the mouth, and when he picked himself up resumed his place at his wheel.

DURING THE MELEE

THE other cabmen proceeded to "jam" his car, and during the excitement that followed one of the cabs smashed into a handsome Cadillac. The couple owning the Cadillac were just leaving the same night club and the woman member became furious. She jumped on the cab that rammed her car and began scratching the colored cabbie's face, screaming hysterically. The cabbie left his machine and hit her a terrific wallop on the nose, knocking her unconscious. Another cabman struck her husband a mighty blow, leaving him prone on the pavement. Other colored drivers left their cars to enter the fray and police rushed to the scene, and started banging domes with their sticks, leaving several prostrate in the gutter. Another colored cabbie, trying to get away from the mess, couldn't handle his gears and ran onto the sidewalk, knocking down a young brownskin lass and her escort, both of whom were rushed to a hospital seriously injured.

All over a $1.50 cab fare.

(Copyright, 1929, Daily Mirror, Inc.)

Bootleg 'King' Sought by Court

WHEELING, W. Va., Oct. 24.—Judge William E. Baker, of the United States District Court, ordered a summons for William "Bill" Lias, reputed "king of the bootleggers" of the Wheeling district, after U. S. Marshall Harry Weiss failed to locate him, following his indictment on a charge of conspiracy to violate the national prohibition law. Lias has served a term in the federal prison at Atlanta, Ga.

Marriage Licenses

Thomas Butler Beatrice Stomberg	Pittsburgh Pittsburgh
Richard G. Hoffman Marian A. Bass	Wilkinsburg Wilkinsburg
Ferdinando Auzaldi Mary E. Garella	Arnold West New Kensington
Robert E. Fisher Ivorah M. Davies	Castle Shannon Castle Shannon
George Brown Estelle Snead	Pittsburgh Pittsburgh
George H. Bloom Annabell Victor	Pittsburgh Pittsburgh
Walter Ryczek Victoria Kulig	Whitaker Homestead
Francis J. Hosse Pearl Boynton	Braddock Millvale
Edward Wappler Loretta Theakston	Pittsburgh Pittsburgh
Jerry Stille Elizabeth Elicker	Homestead Homestead Park
John M. Wagner, Jr. Margaret I. Irwin	Etna Pittsburgh
Harry Kamprobst Adeline Pullen	Homestead Pittsburgh
Anthony Payne Rose Cozza	East Pittsburgh Turtle Creek
Lewis Morgan Dicie Carter	Johnstown Johnstown

BARNEY GOOGLE AND SPARK PLUG

Barney Feels Safe, But—Wait!

By DeBeck

POLLY AND HER PALS

A Fitting Entrance

By Sterrett

THE NEBBS

Birds of a Feather

By Sol Hess

NOW WE HAVE THE CONSPIRACY THAT TAKES FLINT TO NORTHVILLE WHERE HE MEETS HIS DAUGHTER

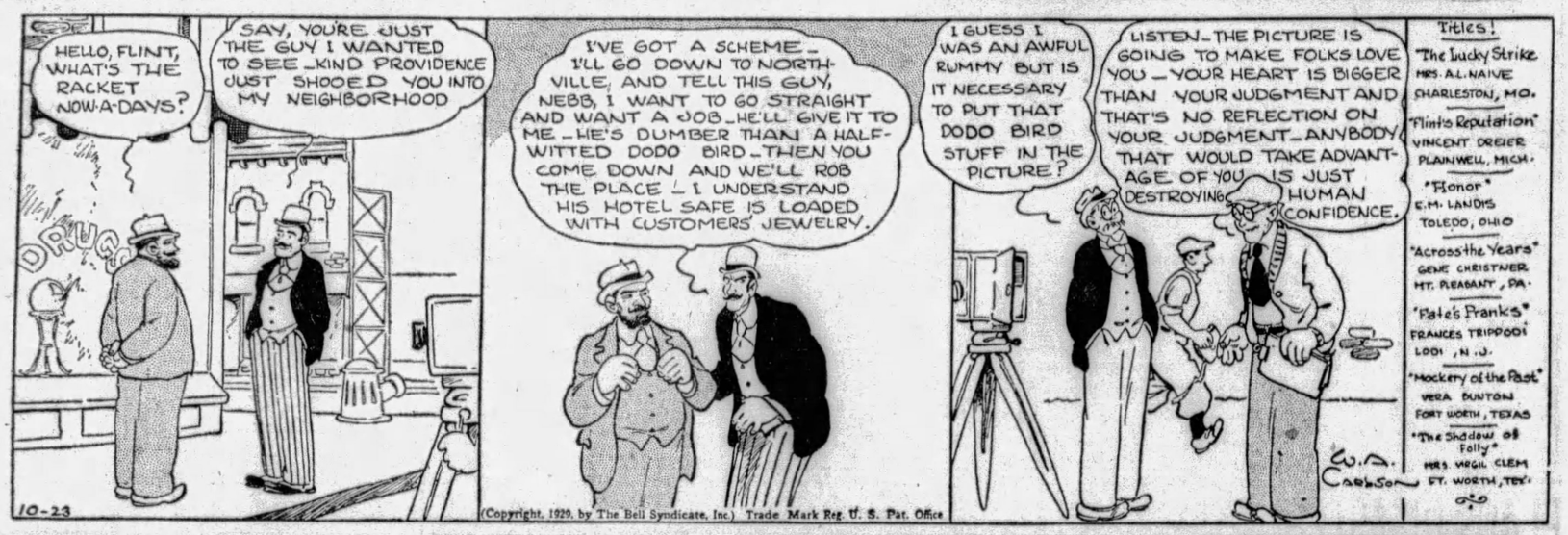

Titles!

"The Lucky Strike" MRS. A. L. NAIVE, CHARLESTON, MO.

"Flint's Reputation" VINCENT DREIER, PLAINWELL, MICH.

"Honor" E. M. LANDIS, TOLEDO, OHIO

"Across the Years" GENE CHRISTNER, MT. PLEASANT, PA.

"Fate's Pranks" FRANCES TRIPODO, LODI, N. J.

"Mockery of the Past" VERA BUNTON, FORT WORTH, TEXAS

"The Shadow of Folly" MRS. VIRGIL CLEM, FT. WORTH, TEX.

THE BUNGLE FAMILY

A Delicate Subject

By Tuthill

UNSCRAMBLE THESE ANAGRAMBLES

DAILY ANAGRAM PUZZLES

TRY your hand at this fascinating game of Anagrambles—the game that is taking the town like the crossword puzzle craze took the whole nation for a ride through the dictionary.

The game is quite simple. Merely change the following words by the addition of the single letter indicated. Do not omit any letter of the original word. The letter may be inserted at the beginning of the word, anywnere within the word, or at the end. Thus, the word "pate," by the addition of the letter "l" becomes either "pleat" or "plate." The word "drag" may be changed to either "grade" or "raged" by the addition of the letter "e."

The original word must be changed in meaning by the commentary letter. To change "mine" by adding "d," to form "mined," would be incorrect. Rearrange the letters of your word to change its meaning, not its tense or number. Take a pencil now and write in your newly formed word in the spaces provided.

(1) TRIFLE..... (1) .....
(Unscramble it with E)
(2) BOLSTER..... (2) .....
(Unscramble it with S)
(3) CHEER..... (3) .....
(Unscramble it with B)
(4) BITTER..... (4) .....
(Unscramble it with L)
(5) CROON..... (5) .....
(Unscramble it with B)

ANSWERS in tomorrow's Sun-Telegraph.

YESTERDAY'S Answers: 1, Recants; 2, Heresy; 3, Trifles; 4, Presage; 5, Surmise.

(Copyright, 1929, King Features Syndicate, Inc.)

Only a doctor knows *what a laxative should be*

YOU don't want to use a laxative every day. Nor once a week. This should not be necessary. And it never would be required if all of us would learn the danger that lies in a careless selection of laxatives.

By taking the first thing that comes to mind when bad breath, headaches, dizziness, nausea, biliousness, gas on stomach and bowels, poor appetite, or lack of energy warns us that our bowels are sluggish, we risk forming the laxative habit.

Rely on a doctor's judgment in choosing your laxative. Here's one made from the prescription of a specialist in bowel and stomach trouble. Its originator tried it in many thousands of cases. He found it safe for women, children and old folks; thoroughly effective for the most robust man. There were so many calls for this prescription and its fame spread so rapidly that druggists began to fill it in quantities; kept it ready for calls. Now Dr. Caldwell's Syrup Pepsin, as it is called, is prepared from the freshest herbs and other pure ingredients under ideal conditions. You can get the generous bottles of it from drug stores in any part of the world.

Dr. Caldwell's Syrup Pepsin is a real corrective of constipation. Millions have proved this. That's why it is today the world's most popular laxative!

DR. W. B. CALDWELL'S
SYRUP PEPSIN
A Doctor's Family Laxative

(Advertisement)

NO GRAY HAIR

Amazing Results and $4.25 Saving

. . . When you restore your gray, streaked or faded hair to its natural, glorious coloring . . . this amazing, new way. It is simple. It is safe and so easy to apply. And the results are almost unbelievable!

You can mix it yourself. Just blend Sage Tea and Sulphur in the correct proportions. But for the best and quickest result . . . we advise you to get this formula from your druggist. He has it prepared ready for use.

It doesn't cost $5, or more, the usual price paid for fancy names on fancy bottles or for trick treatments. Ask him for Wyeth's Sage & Sulphur and pay him only 75c! You save enough for two good seats at a show.

You Like It or We Pay

No more gray hair for you! Let Wyeth's Sage & Sulphur bring back that beautiful coloring of youth. If results do not more than satisfy you, return the empty carton and your money will be refunded. Get Wyeth's Sage & Sulphur from your druggist . . . today!

A GOOD NEWSPAPER IS LIKE GOOD CLOTHES . . . IT MAKES EVERYBODY TAKE NOTICE . . . *Your Ads in the Sun-Telegraph Should be in Often*

Legal Notices 107

NOTICE is hereby given that an application will be made to the Governor of Pennsylvania, on October 30, 1929, by Jacob Braun, Myer Abelson and Rose Braun, under the Act of Assembly entitled, "An Act to provide for the incorporation and regulation of certain corporations," approved April 29, 1874, and the supplements thereto, for the charter of an intended corporation to be called Thrift Dress Shops, the character and object of which is manufacturing, purchasing and selling, at wholesale and retail, of all kinds of ladies' wearing apparel, and for these purposes to have, possess and enjoy all the rights, benefits and privileges of said Act of Assembly, and supplements thereto.
BRASLEY, RUBIN, BALTER & COLE,
Solicitors.
Frick Building, Pittsburgh, Pa.

ANDREW G. SMITH, Attorney-at-Law, 1505 Berger Bldg., Pittsburgh, Pa. Notice is hereby given that the partnership lately subsisting between Frank A. Janoski and John Enrietti, under the firm name of West Carnegie Motor Company, dealing in autos and accessories and doing business at Carnegie, Pa., Allegheny County, State of Pennsylvania, was dissolved on the 23rd day of October, 1929, by mutual consent, and the business heretofore conducted by said Frank A. Janoski and John Enrietti will hereafter be carried on by and under the name of West Carnegie Motor Company.
All debts owing to the said partnership are to be received by said Frank A. Janoski and all demands on the said partnership are to be presented to him for payment.
FRANK A. JANOSKI,
JOHN ENRIETTI.

L. J. KORPANTY, Attorney, Bowman Bldg. Notice letters of administration on the estate of Frank Nowosielski alias Nowasielski, deceased, late of Pittsburgh, having been granted all persons indebted to estate will make payment, those having claims will present them to Laura Nowosielski, Administratrix, 3029 Wiggins St., Pittsburgh, Pa.

EWING LAPORTE, Attorney-at-Law, Union Bank Bldg. Notice letters testamentary on the estate of Jacob Schneider, deceased, late of Dormont, Pa., having been granted all persons indebted to said estate will make payment, those having claims will present them to Theresia Hillenbrand Schneider, Executrix, 2701 Broadway, Dormont, Pa.

F. A. BOGADEK, Attorney, 434 Diamond St. Notice letters of administration on estate of George Perkov or Georg Perkoe, deceased, late of Pittsburgh, having been granted, all persons indebted to estate will make payment; those having claims will present them to The American State Bank & Trust Company, Administrator, 600 Grant St., Pittsburgh, Pa.

ECKLES & DAVIS, Attorneys, Bowman Bldg. Notice letters testamentary on estate of Mary C. Sherry, deceased, late of McKees Rocks, having been granted all persons indebted to estate will make payment, those having claims will present them to Loyola Sherry Burgundger, Executrix, 1142 Wayne Ave., McKees Rocks, Pa.

DUNN & MOORHEAD, Attorneys, Bakewell Bldg. Notice letters of administration on estate of Mary B. Richmond, deceased, late of Pittsburgh, having been granted all persons indebted to estate will make payment, those having claims will present them to Howard B. Richmond, Administrator, 1325 Jeffers St., Pittsburgh, Pa.

The Sun-Telegraph Fifteen Cent Pattern

A SIMPLE FROCK FOR HOUSE OR PORCH WEAR.

Printed linen is here combined with plain linen. One could have printed crepe, or voile, or tub silk. Also dimity or percale. The front of the waist has a yoke, cut with a deep V section at the center. The skirt is arranged in a wide panel with plait fullness in front, and is gathered over the sides and back. Narrow revers facings outline the V neck. The sleeve is a fited model.

The pattern for this attractive style is cut in 6 sizes: 34, 36, 38, 40, 42 and 44 inches bust measure. To make a 38-inch size will require 3½ yards of 35-inch material. For yoke and belt of contrasting material ⅝ yard 35 inches wide is required cut lengthwise. The width of the frock, at the lower edge with fullness extended is 1⅞ yards. To finish with bias binding as illustrated in the large view will require 5 1-3 yards 1½ inch wide.

COUPON.

This pattern will be sent on receipt of 15 cents (silver or 2c and 1c stamps). Make number, name, address, etc., plain. Send to Pattern Department, The Pittsburgh Sun-Telegraph, Pittsburgh, Pa.

No. 6638. Size.....
Name .....
Street and No. .....
City ..... State .....

READ THE SUN-TELEGRAPH CLASSIFIED ADS

BRINGING UP FATHER

He Shouldn't Have Left the Note

By McManus

TILLIE THE TOILER

Where Whipple Gets His Lofty Ideas

By Westover

ELLA CINDERS

Strange Hiding Place

By Plumb and Conselman

PLANS DISASTER RELIEF BODY

WASHINGTON, Oct. 24.—(AP.)—A permanent National Emergency Commission, with approximately $25,000,000, would be set up to relieve disaster-stricken communities under a plan formulated by Representative Ruth Bryan Owen, (Dem.), of Florida.

Under her plan, the President would be authorized to allot any of the funds necessary for the commission to render immediate aid to the victims without going to Congress or taking the money from appropriated moneys. The commission would co-operate with the American Red Cross in its work and would be charged with bringing about economic relief by making loans to persons whose subsistence had been wiped out by either disaster or emergencies.

The loans would be made to farmers who have lost their subsistence through the destruction of their crops by infestation as well as to persons who lose their means of livelihood in tornadoes, hurricanes, floods, earthquakes and other disasters.

Mrs. Owen is studying the plan in preparation to introducing a bill soon. She had discussed it with House members and government officials, whom, she said, had declared it was a "sound economic policy for the government to adopt."

"The disasters in various parts of the country in the past 20 years have been handled by more or less temporary measures," she continued. "During that time the Army has expended approximately $2,000,000 annually in housing disaster victims alone."

The money lent under her plan would constitute a revolving fund while the remainder would have to be replaced from time to time by Congress.

Phone Territory Split; Rates Rise

HARRISBURG, Pa., Oct. 24.—(AP.)—A general revision of rates, tending upward, for telephone subscribers in Central Pennsylvania was proposed to the Public Service Commission as a part of the plan for separation of territories of the Bell Telephone Company and its competitor, the Cumberland Valley Telephone Company.

The new tariffs will be necessary, officials of the two companies testified before the commission, to carry the suggested property interchange into effect. The transaction involves property valued at nearly $2,000,000 and embraces 24 telephone exchanges.

Legal Notices 107

M. L. THOMPSON, Attorney, Bakewell Bldg. Notice letters of administration on estate of Charles F. Scanlon, deceased, late of Pittsburgh, having been granted, all persons indebted to estate will make payment; those having claims will present them to H. F. Scanlon, Administrator, 2277 Tilbury St., Pittsburgh, Pa.

STONE & M'CANDLESS, Attorneys, Frick Bldg. Notice letters testamentary on estate of Jane M. Smith, deceased, late of Pittsburgh, having been granted, all persons indebted to estate will make payment; those having claims will present them to Stephen Stone, Edward C. Chalfant & A. Wilson McCandless, Executors, Frick Bldg., Pittsburgh, Pa.

Legal Notices 107

MARSHALL & MARSHALL, Attorneys, 518 Fourth Ave. Notice letters of administration on estate of Donald Dunbar, deceased, late of Richland Twp., Pa., having been granted, all persons indebted to estate will make payment; those having claims will present them to Anna Dunbar, Administratrix, Bakerstown, Pa.

M. L. AYNER, Attorney-at-Law, Grant Bldg. Notice letters of administration on the estate of Aaron Sikov, deceased, late of Pittsburgh, having been granted all persons indebted to estate will make payment, those having claims will present them to Cina Sikov, Administratrix, 5735 Hobart street, Pittsburgh, Pa.

PAUL J. O DONOVAN, Atty., 1319 Park Bldg. Notice letters testamentary on estate of James Hogan, deceased, late of McKees Rocks, Pa., having been granted, all persons indebted to estate will make payment; those having claims will present them. John J. Hogan, Executor, 18 St. John St., McKees Rocks, Pa.

CAMPBELL, HOUCK & NIXON, Attorneys-at-Law, Standard Life Bldg. Notice letters testamentary on the estate of Eugena Munch, deceased, late of Wilkinsburg, having been granted all persons indebted to said estate will make payment, those having claims will present them to Cecilia Munch, Executrix, 1102 Belmont St., Wilkinsburg, Pa.

BRASLEY, RUBIN, BALTER & COLE, Attys., 416 Frick Bldg. Notice letters testamentary on estate of Hyman Gross, deceased, late of Wilkinsburg, Pa., having been granted, all persons indebted to estate will make payment, those having claims will present them. Goldie Gross, Executrix, 515 Rebecca St., Wilkinsburg, Pa.

NOTICE that the partnership subsisting between Peter Bukk, Albert Flori, Frank Gergely and Edmund Vasvary, under the firm name of Expert Printing Company, and doing business at 4829 Second avenue, Pittsburgh, Pa., was dissolved on June 15, 1929, by the death of Peter Bukk. Joseph R. Doherty, Attorney for Potter Title & Trust Co., Administrator of estate of Peter Bukk.

RAYMOND B. GABLER, Attorney-at-Law, State Theater Bldg. Notice letters of administration on the estate of William R. Bedilion, deceased, late of Pittsburgh, having been granted all persons indebted to estate will make payment, those having claims will present them to Commonwealth Trust Company of Pittsburgh, Administrator, Pittsburgh, Pa.

Notice letters of administration C. T. A. on estate of James H. Hamnett, deceased, late of Pittsburgh, having been granted all persons indebted to estate will make payment, those having claims will present them. Commonwealth Trust Company of Pittsburgh, Administrator C. T. A., Fourth Ave.

Legal Notices 107

WENDT, GRAVER & RICHARDSON, Attorneys-at-Law, Union Trust Bldg. Notice letters of administration, c. t. a., on the estate of Joseph Cosentino, deceased, late of Pittsburgh, having been granted all persons indebted to estate will make payment, those having claims will present them to Anna Cosentino, Administratrix c. t. a. 1022 Reedsdale St., Pittsburgh, Pa.

BERT H. SMYERS, Attorney, 323 Fourth Avenue. Notice letters testamentary on estate of Mary M. Gerrard, deceased, late of Pittsburgh, having been granted, all persons indebted to estate will make payment; those having claims will present them to John R. Ellis and Bert H. Smyers, Executors, 47 Vandergrift Bldg., Pittsburgh, Pa.

RALPH & MONTGOMERY, Attorneys, Jones Law Bldg. Notice letters of administration on estate of Anna Christina Weaver, deceased, late of Pittsburgh, having been granted, all persons indebted to estate will make payment; those having claims will present them to Nellie D. Weaver, Administratrix, 726 Kerr Aavenue, Wabash Station, Pittsburgh, Pa.

Official—Pittsburgh 111

Pittsburgh, Pa., Oct. 23, 1929.

SEPARATE and sealed proposals will be received at the office of the City Controller, City-County Building until 10 o'clock a. m., Eastern Standard Time, November 7, 1929, and will be publicly opened and read in Council Chamber one hour later for the making of the following public improvements:

GENERAL CONSTRUCTION WORK.

Alterations, additions and repairs to existing buildings at the Pittsburgh City Home and Hospitals, Mayview, Pa.

ELECTRICAL WORK.

Alterations, additions and repairs to existing buildngs at the Pittsburgh City Home and Hospitals, Mayview, Pa.

PLUMBING WORK.

Alterations, additions and repairs to existing buildings at the Pittsburgh City Home and Hospitals, Mayview, Pa.

HEATING WORK.

Alterations, additions and repairs to existing buildings at the Pittsburgh City Home and Hospitals, Mayview, Pa.

All bids must be made upon the prepared form of proposal to be obtained at the office of Eric Fisher Wood and Company, Architects, 233 Oliver avenue, Pittsburgh, Pennsylvania, on and after October 23, 1929.

Proposals containing any additions, erasures, omissions, alterations, additions not called for or additional bids of any kind may be rejected as informal, and no bidder will be allowed to withdraw his bid.

Bids must be accompanied by a bond in the amount of Fifty (50%) per centum of the estimated cost of the proposed improvement, fully and legally executed with a Surety or Trust Company which has complied with the City Ordinance relating thereto; said bond shall be in the form of bond furnished by the City of Pittsburgh.

Plans and Specifications may be obtained at the office of Eric Fisher Wood and Company, Architects, 233 Oliver avenue, Pittsburgh, Pa. Deposits in the following amounts:

Seventy-five ($75.00) Dollars on each set, General Plans and Specifications, and on each set of Plumbing, Heating, Electric Plans and Specifications.

Deposits must be in certified check. All checks must be made payable to the Department of Public Welfare, City of Pittsburgh.

Receipts for said deposits will be given and the money refunded upon the return of plans and specifications in good condition and without marking within ten days after the date bids are opened.

The Mayor and the Director of the Department of Public Welfare reserve the right to reject any or all proposals or to accept any proposal which they deem it to the best interest of the City of Pittsburgh.

CHARLES H. KLINE, Mayor.
BERTHA F. RAUH, Director,
Department of Public Welfare.

Official—County 112

OFFICE OF THE CONTROLLER OF ALLEGHENY COUNTY,
Pittsburgh, Pa., October 24, 1929.

Sealed proposals will be received at this office until 11:00 o'clock a. m., Eastern Standard time, Tuesday, October 29, 1929, for furnishing the following:

Six Motorcycles for Motor Vehicle Division.

Special bidding blanks and envelopes, which must be used by bidders, instructions and conditions regulating bidding, specifications, form of bond which successful bidder must furnish, may be had on application at the office of the Purchasing Agent, Room 206, Court House, Pittsburgh, Pa.

The County Commissioners reserve the right to reject any and all bids.

ROBT. G. WOODSIDE,
County Controller.

"They work while you sleep"

Everybody's bowels need help at times, and when they do just take a candy Cascaret.

Cascarets always act, and they always act the same way; one thorough but gentle action that cleanses the whole thirty feet of bowels. Without discomfort, and without harmful after-effects. You feel all the better for the aid your system gets from a candy Cascaret!

Take one tonight. See how fine you'll feel in the morning—and for several mornings to come! A sweet breath and uncoated tongue, and clear eyes that tell the story of a thoroughly cleansed system.

And how pleasant to take! Candy Cascarets are made of cascara—which doctors have for years proclaimed one of the very best laxatives known to medicine—sweetened with pure cane sugar and flavored with real licorice. Children just love them. So do grown-ups, for that matter. You eat them just like candy. They work while you sleep. Take one when you have a "sick headache"; or that sluggish feeling caused by poor elimination; whenever you feel that the liver and bowels are not functioning as they should. Cascarets will cleanse away those poisonous accumulations and never give you the laxative habit!

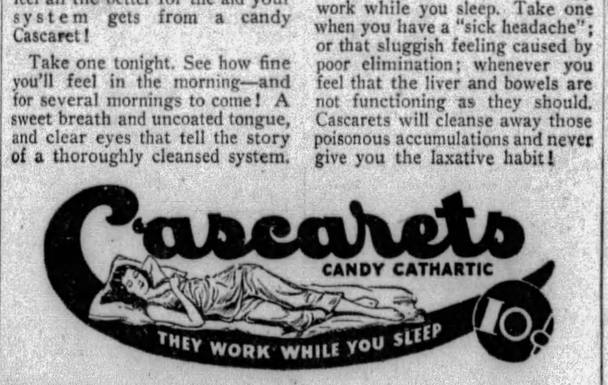

$3.50 ROUND TRIP CLEVELAND
$1.75 ROUND TRIP YOUNGSTOWN
NEXT SUNDAY
FAST SPECIAL TRAIN
MODERN ALL-STEEL COACHES
Lv. Pittsburgh ..... 8:20 A. M.
RETURNING
Lv. Cleveland ..... 7:00 P. M.
Lv. Youngstown ..... 8:55 P. M.
Ar. Pittsburgh ..... 10:35 P. M.
CLEVELAND
Low Week-End Fare
$6.00 ROUND TRIP
Consult Ticket Agent
PITTSBURGH AND LAKE ERIE R. R.

When asked . . "Do you carry Pacquin's HAND CREAM
We answered . . .
"Indeed We Do!"
May's & Liggett's name stands for more than just a store front . . . behind it are products we ourselves recommend.
An important name on our approved list is that of Pacquin's Hand Cream. We present it with our warm endorsement as a unique, delightful preparation for rough, irritated, reddened hands. We know there is nothing like it—and customers who have tried it on our recommendation are coming back to thank us for the introduction!
Soft . . . soothing . . . fragrant . . . Pacquin's is a real toilet necessity.
Dressing Table Jars, $1
Convenient Tubes, 48c
MAY'S and Liggett's
AMERICA'S GREATEST DRUG STORES

When you want to know when trains leave or arrive—what's showing at the movies—or if the stores are open in the evening . .
TELEPHONE
and Find Out
THE BELL TELEPHONE CO. OF PENNSYLVANIA
BELL SYSTEM
AMERICAN TELEPHONE & TELEGRAPH CO.
WHO'S WHO? LOOK IN THE TELEPHONE DIRECTORY

COOK-COOS by Ted Cook

(Copyright, 1929)

Among the authorities who contribute articles to the new Encyclopedia Britannica are:

Lon Chaney.
Gene Tunney.
Cecil DeMille.
Jesse Lasky.
Alice Foote MacDougall.
Irene Castle MacLaughlin.
"Roxy" Rothafel.

It looks like the publishers are ribbing to sell out to Ringling Brothers.

* * *

At that, the British are snobs. They didn't ask Texas Guinan to write an article.

* * *

DON'T ALL SPEAK AT ONCE
(McCloud, Okla., Monitor.)

Pastor for rent by month, 5½ miles north of McLoud, ¼ mile north of Pleasant View schoolhouse. No cash required.
A. J. Corick.

* * *

Interviews with great men,
Ponderous and grave,
Show that paths of glory
Lead but to the rave.

* * *

"A soft drink," says the Rev. Wiley, "is one which hardens the heart but not the arteries."

* * *

WE POINT WITH PRIDE TO

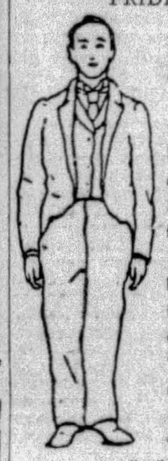

O. M. P. Doakes, who, despite the fact that he never went to college, has offered solution for the Hot Dog Manufacturers' problem of how to keep weenies from skidding out of the buns. "Make 'em square," was Deakes' prize winning essay.

* * *

Milestone on the path to chaos—

WOMAN HELD UP ON JAIL STEPS; THUGS GET $150

HEART INTEREST DEPARTMENT

By AUNT BELLA.

THIS man—the father of six children — was deserted by his mama, and found by our Rescue Workers in the depot. He would not even tell his name until we gave him a banana. A search among night clubs has failed to locate the mother, and the children cannot go to sleep with the house so quiet. We would like to have women readers volunteer to argue with this man for a short time each evening so the little motherless tots can fall asleep.

* * *

"My only comfort," says ex-Premier Stanley Baldwin, "is that the English are seldom deceived twice."

* * *

Can you imagine that being any comfort to a politician?

* * *

A chronic kicker
Is Dolly Deft—
First row chorine,
Third from left.
—Rev. Wiley.

* * *

Adam Scofflaw's Journal

Up and to the printery where finde that by half closing of my roll top desk, whilst my foote is on it, I can thus hook myself 'gainst the danger of chair slipping, and keep my balance prettily, e'en whilst asleep. But on waking, I did suffer the chair to slip and finde myself on floor and cannot rise to ope the desk. So fell asleep again.

* * *

FAMOUS LAST WORDS
Says you . . . !

* * *

Left turn prohibited.

Today's Crossword Puzzle

By Eugene Sheffer

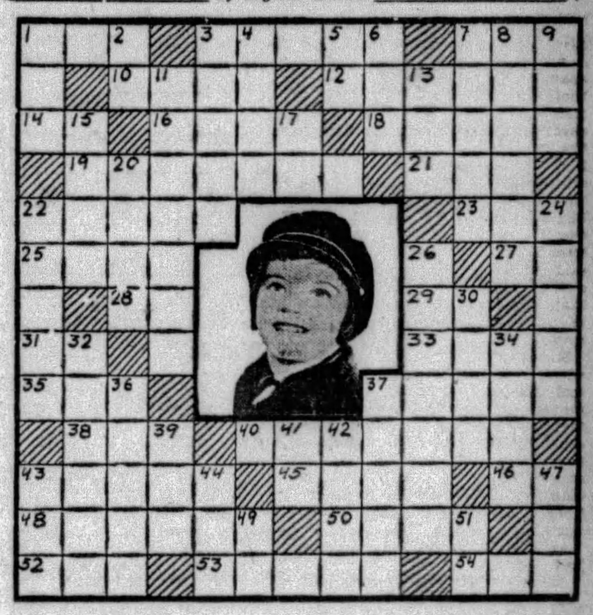

In 22 and 33 Horizontal is concealed the full name of the juvenile screen star whose popularity today rivals that of his predecessor, Jackie Coogan.

HORIZONTAL.

1—Body of water
3—Adhesive preparation
7—Short sleep
10—Mineral springs
12—Elaborately adorned
14—Make
16—Melody
18—Part that rotates in a stationary part
19—Gates
21—Color
22-23—What juvenile motion picture actor played with Al Jolson in "Say It With Songs" and "Sonny Boy"?
25—Beverages
27—Note of the scale
28—Symbol for nickel
29—Behold!
31—Symbol for calcium
33—Molding with an S-shaped molding
35—Elongated fish
37—Having power to grind
38—Gleeful
40—Visionary
43—One who suffers with leprosy
45—Lake in New York
46—Negative
48—Festival that commemorates the resurrection of Christ
50—Appends
52—Unit
53—Squeeze
54—Short poem suited to be set to music.

VERTICAL.

1—Turf
2—Like
3—Body of partisans
4—Continent
5—Towards
6—Mistake
7—Native
8—Makes amends
9—By means of
11—Incomplete paralysis
13—Negative
15—Precious stone
17—Shortened form of Alfred
20—Structure for baking
22—Measured stepping in unison with music
24—Large sea duck
26—Blossomed
30—Amorous look
32—Sea between Asia Minor and Greece
34—Merit
36—Slight deviation from what is right
37—Female servants
39—Still
41—In law, a thing
42—Ages
43—A constellation
44—Ribbed fabric of silk or wool
47—Native metal
49—Railroad (abbr.)
51—Therefore.

Herewith is the solution to yesterday's puzzle.

(Copyright, 1929, King Features Syn., Inc.)

WHY PITTSBURGH IS GREAT
It Leads in Developing Public Hygiene and Sanitation

Pittsburgh Sun-Telegraph

BE A PITTSBURGH BOOSTER
To Your Friends in Other Cities

THURSDAY, OCTOBER 24, 1929

Established 1927, by Pitt Publishing Co., Pittsburgh, Pa. President, William Randolph Hearst; Vice-President and Publisher, H. M. Bitner; Secretary-Treasurer, A. W. Clark; Associate Editor, C. W. Dannizer; Managing Editor, Royal Daniel, Jr.; Business Manager, J. A. Grant. Entered as second class matter at the postoffice at Pittsburgh, Pa.

National advertising representatives Paul Block, Inc., 247 Park avenue, New York; Palmolive Bldg., Chicago; General Motors Bldg., Detroit; Little Bldg., Boston; Guarantee Trust Bldg., Philadelphia; 518 Chancery Bldg., San Francisco.

The Associated Press is exclusively entitled to the use for re-publication of all news credited to it or not otherwise credited in this paper and also the local news published herein. All rights of re-publication of special dispatches herein are also reserved.

Traffic Records Prove We Still Are Careless

The Western Pennsylvania Safety Council has issued a statement covering a compilation relating to fatal accidents in traffic in September, based on records of the coroner's office.

Fourteen persons lost their lives last month, whereas there were but six similar fatalities in the corresponding month of 1928 and only two in 1927. Twelve of the most recent victims lost their lives at street intersections and two between intersections. Causes include jay-walking, driving past stopped street cars and racing of an automobile to "beat" a traffic signal.

It is scarcely necessary to comment on these figures. Some of the victims went to their death through their own carelessness, while others were killed as a result of recklessness not their own. As long as people continue to be careless and reckless we assume many lives will continue to be forfeited. It seems impossible to make all of the people realize that the streets are only safe when vigilance is employed at all times.

Investigators Should Hear Testimony of All Senators

Every Senator in Congress should be invited to appear before the special committee now investigating the entire field of lobbying and tell all that he knows about lobbies and lobbyists.

Those Senators who are not in collusion with these insidious enemies of free government, who are not using them as "expert advisers," should welcome the opportunity to testify and thus help the committee to make its investigation thorough and impartial.

And any Senator who has used lobbyists or been used by lobbies should be summoned before the committee and compelled to testify.

Because the conduct of Senator Bingham, in taking into the secret sessions of the Finance Committee as his sworn clerk the highly paid representative of special interests lobbying for further tariff favors, has cast a dark cloud upon the Senate of the United States.

And the only way that the Senate can come from under that cloud is by an honest and thorough investigation and by sincere and drastic action which will forever end the evil of the lobby. And the only way for the investigation to be complete is for every Senator to lay before the lobby investigating committee all the information in his possession that will assist the committee in probing every phase of the lobby evil.

When lobbying activities were partially investigated by the Senate in 1913, Senators were called before the investigating committee and their testimony proved of the greatest assistance in exposing some of the many sinister exertions of lobbyists to influence legislation against the public welfare and in favor of private interests.

New leads were developed which, when followed up, turned the light upon unsuspected intrigues of "the invisible government" set up by lobbyists.

A partial investigation will not satisfy the country now, but if the testimony of Senators was helpful in turning the light upon the lobby evil during the Sixty-second Congress, that testimony ought to be equally helpful to the lobby investigation now in progress.

To ferret out the evil practices of all sorts and conditions of corrupt lobbyists and to FIND WAYS AND MEANS OF ERADICATING THIS EVIL PERMANENTLY from all branches of the federal government is the high purpose of that committee.

And every Senator who holds high the honor of the Senate ought to go to the support of its investigating committee, go as a witness, and go with the firm resolve to help the committee find out the whole truth about the lobby evil.

That is the one way for the Senators to redeem the Senate and VINDICATE THEMSELVES.

Farewell, Ambassadors

But They Hang On.

We appoint ambassadors and this "democratic nation" builds expensive embassy buildings, because once it was necessary for a king or other ruler to have his man talk for him in the foreign country.

During his visit to America, Ramsay MacDonald talked every day over the telephone to his office at No. 10 Downing street, London.

Now that heads of nations can talk to each other, ambassadors are only messenger boys carrying out orders that are changed or renewed from day to day.

Still the embassy nonsense continues.

The first automobiles had dashboards in front and no mudguards on the wheels.

Habit is powerful.

Light in Dark Places

Professor Discovers Something.

A University of Chicago professor has gone to the trouble to make a scientific search of public attitudes toward politics and politicians. Relying upon word associations to bring out prejudices, he discovered that people are suspicious of office-holders. For example, the professor would advance a word such as "Alderman." The subjects, picked up on the street, would exclaim "Grafter!" "Crook!" "Big cheese!" and "Bay window!" Stimulated by "City Hall," the multitude exclaimed "Politics," "Graft" and "Corruption."

After all these years, it is rather soothing to have a scientific investigator discover what everybody knows—instead of shocking us with a disagreeable surprise.

SUN-TELEGRAPH'S PLATFORM

For Pittsburgh and Western Pennsylvania

1—A better, cleaner, more beautiful city.
2—Rapid transit.
3—Repeal or modification of "blue law."
4—Establishment of Pittsburgh metropolitan district.
5—Community Fund for charities.
6—Town Hall, seating at least 15,000.
7—Voting machines to insure honest elections.
8—Development of river transportation.

The Glad Hand

Drawn by Nelson Harding

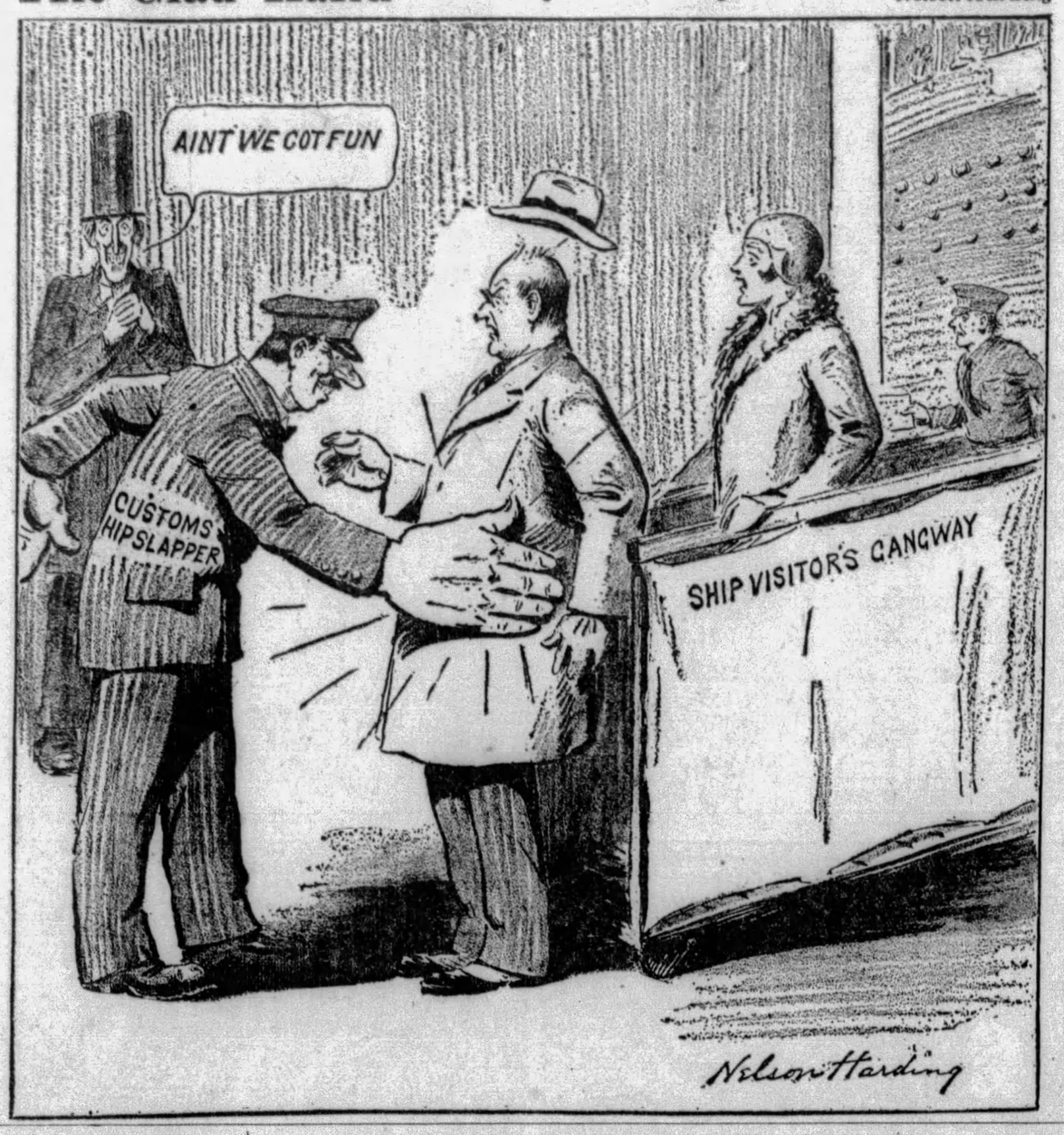

"Bugs" Baer Says:

Back Seat Legislation

THE senatorial investigation in lobbies has given the old bass drum a chance to convalesce from another thump.

"Bugs" Baer

They have succeeded in digging up some queer lobbies.

There is still a group in Washington trying to gain control of the world's polka-dots.

Another lobby is trying to ballyhoo button shoes for men.

A big European syndicate is interested in sashweights for monocles.

A group of educators from the Middle West is endeavoring to compel all of C. C. Pyle's marathoners to wear high hats.

It is mostly the industries which seek to drive legislation from the back seat.

Do you realize what it would mean to the packing business if every sardine was compelled to have its own individual tin?

Mr. Shearer's pale October lobby was for the benefit of the steel racket. He was not trying to start a war. All he wanted was to save a few beautiful battleboats for close-ups in the news weeklies.

All they can do is to dismiss him with a reprimand. Which is exactly what happened to our diplomats at the peace conference attended by the late Honorable Mr. Shearer.

Lobbying is an easy method of smoking up a fat living. Give us enough dough and we will make a boulevard out of the Erie Canal and turn the Great Lakes into five putting greens.

When a city wants a harbor or a postoffice it starts a lobby which is as legal as stealth and evasions can make it.

This is recognized as perfectly orthodox. But when Broken Gears, N. Y., gets a million-dollar postoffice you get a skyful of indignant static from Scattered Junk, Ill.

The main object of lobbies is to get law and money. Every huddle in October ain't around a football.

Prohibition was a lobby that lobbed. Paul Revere's ride was a cross-country piece of surreptitious propaganda and Paul gets great credit for winning a race in which all the other hosses were scratched.

If the Boston tea party wasn't a lobby then there ain't no alfalfa in a silo.

Brother, you can always rock us to sleep with a lullaby of hush money. Anytime you want to organize a quartet of lobbyists we will carry the harmony.

(Copyright, 1929.)

Isn't It So?

A divorce is an example in long division.

* * *

The individual who blushes is not lost to all sense of shame.

* * *

Better do a little well than to attempt more than you can do.

THE CRUMB EATER

By Herbert Kaufman

THE first strokes of the artist aren't wasted, even if they are erased.

The first formulas of research are seldom correct, but they tell what need not be further considered, and thus narrow the field of possibility.

Experiment involves mistakes, but if you don't make the same mistake twice, the error becomes an ASSET—you've learned something else not to waste time on.

Until every outcropping has been investigated, the prospector stands a show to find ore. And until every expedient of law has been applied, the attorney has a chance to win his case.

Until every selling plan has been considered, ingenuity may still hope to turn the tide.

IT'S the WON'T-QUITS, the men determined to make good next time, the old guards who'd rather die than surrender, who live to sign pay-checks instead of wage receipts.

While you're scrambling for windfalls with other job-cowards—waiting for something to fall your way—they are up in the top branches collecting the juicy plums.

Timidity's struggle for mere EXISTENCE tears harder than ambition's fights for distinction.

Even a king can't read without learning the alphabet. Princes must spend as much time on the A B C's of anything as scullions. Roses in imperial gardens die as quickly from neglect as those in the peasant gaffar's yard.

You must do as much as the next man to possess as much as he owns. You can't cut across lots while straight highways are the shortest distances to success.

YOU can only reduce the trip to the goal by developing a different stride and maintaining a faster pace.

When you judge yourself clever enough to get MORE by giving LESS—you've furnished absolute proof you can't.

Every century has known thousands of such fools, but they have never been known beyond their century.

If half-enoughers were permitted to seize and hold opportunities reserved for thoroughness, there'd be no impetus for merit.

Success has left few footprints on the plains—they're marked on the up-slopes.

One finds none but cultivated laurels in the wreaths of fame.

You play too safe, to play a vital part in the affairs of this highly competitive century.

YOU miser your cheap pinchbeck PRESENT as though it were the golden hour of destiny. You'd rather have a poor certainty than a rich venture.

Wishing for things is like fishing for things—wasted effort without perseverance and the right bait.

There's a chance for every man in the country, but you haven't SPUNK enough to earn yours.

Had wills of your caliber prevailed in America, there'd be no transcontinental systems, no Hudson tunnels, no hydro-electric plants, no pre-eminence in arts or industries or commerce.

Nothing valuable was ever bought or wrought with counterfeit attempts. Or plucked from the wish bush.

You refuse to meet the terms of independence or promotion and consequently will remain a raven, pecking at worthless leavings—a crumb eater condemned by indifference and irresolution to accept what's left when ability has satisfied its appetite for "white meat."

(Copyright, 1929, by Daily Mirror, Inc., and Herbert Kaufman.)

LISTEN, WORLD!

By Elsie Robinson

A YOUNG girl writes asking how she "can get charm."

Most of us would like an answer to that question—a sure-fire recipe for charm. Never has charm been so necessary as in this-go-gettem age. Success, for the average citizen, depends on his ability to handle his fellow men. And charm is as necessary to that handling as a hammer and plough were to grandpa. So we're all bent on acquiring charm, plenty and pronto. But how are we going to get it?

We can't buy it—though perfume advertisers offer it by the bottle. We can't learn it—though publishers guarantee it in six volumes. We've got to grow it—HOW?

Do tricks of speech make charm? Does intonation—posture—a roll of the eye—a tilt of the nose—a certain giggle? Does an interest in cubist art or a good memory for poetry make one charming? Would a better complexion — prettier clothes— a snappier "line?"

No. These things may be delightful in themselves but their magnetic value is exactly nil . . . AS LONG AS THEY REMAIN PURELY PERSONAL DECORATIONS.

You can't acquire charm by dressing up or acting up—

You can't acquire charm by ADDING SOMETHING TO YOUR OWN LIFE.

You can only acquire charm by ADDING SOMETHING TO THE OTHER FELLOW'S LIFE.

The test of charm is not what it does for YOU but what it does to your audience.

You may make yourself as pretty and witty as you please but unless you MAKE LIFE PLEASANTER FOR THE OTHER FELLOW, you're a flop. And you can't make life pleasanter for him by merely making a lovely picture of yourself. Nice scenery is no novelty. You've got to make him ADMIRE HIMSELF as well as you before he'll consider you charming. You've got to add to his own sense of ease, and grace and power.

That's why the homeliest men and women are sometimes the most charming. They have turned away from their own inadequate selves to seek interest and pleasure in other lives. They reach out, give themselves, and their eagerness and sympathy are more warming and stimulating than a thousand lovely faces or smart speeches. They have REAL charm.

If you want to be charming don't look for the makin's in drug stores or books. Look for it, rather, in the other fellow's life. Stop trying to enlarge your own personality. Study how to enlarge his. Don't exploit your own interests, your own talents. Exploit his!

For charming people are simply USEFUL people—people who are useful in a subtle, stimulating way. And the response to charm is simply the response of gratitude. When people say "She's charming!" they do not mean—"What a wonderful person she is!" They mean—"WHAT A WONDERFUL PERSON SHE MAKES ME FEEL I AM!"

Wise Words

The power least prized is that which thinks and feels.—Wordsworth.

Men would be great criminals if they need as many laws as they make.—Darling.

The passions of the mind should be neither over elated nor abjectly depressed.—Cicero.

The worth of a state in the long run is the worth of the individuals composing it.—Mill.

A man of wit would often be very much at a loss without the company of fools.—La Rochefoucauld.

Text For Today Comfort ye, comfort ye my people, saith your God. Speak ye comfortably to Jerusalem.—Isaiah, xl., 1, 2.

THE SCIENCE OF LIFE

By H. G. WELLS
In Collaboration With
Prof. Julian Huxley and George P. Wells.

BOOK THE FIRST.

The Material Life of a Man; What a Living Body Is and What It Does. Chapter One. The Body Is a Machine.

SECTION 1. THE FUNDAMENTAL ROUTINE OF TWO LIVING CREATURES.

WE shall begin this work as we shall end it, with man. There our interest in life begins and there it culminates.

We shall find first that the human body is a machine, amenable to the same chemical and physical laws as most of the machines man makes himself for his own ends. But next we shall realize that it is far stranger and more complicated than any machines that have ever been contrived by human agency.

H. G. Wells

And, thirdly, we shall find it is a machine which does its own repairs, sees to its own fueling and lubrication—though many automobiles attend to the latter need nowadays—and has the capacity of making new machines to replace itself.

For the most part we shall be writing of Man in the opening book. But there are close similarities to him in most of the familiar animals about us, and occasionally it will be convenient to cite the ape, the dog, the cat and the mouse, to fill in gaps of our description.

Let us first take a Man, Mr. Everyman, and consider certain familiar but sometimes disregarded aspects of his daily life. We shall say nothing here of his loves and hates, his dreams and his political opinions.

We will consider him first as a moving body and note little facts that illuminate the mechanical processes of his being.

On the stroke of 7 he is roused by his persistent alarm clock. Mechanically he turns to his ablutions. He washes his face and neck and he brushes his teeth; probably, unless it is Sunday or some other red-letter day, he does not worry about the rest of his anotomy, for that will be effectively concealed by his clothes.

By the time he is dressed and brushed he is well aware of a clamor from his own inside —from his digestive organs; and they have to be silenced and kept busy before he can attend to anything else.

It is machinery demanding fuel. And so he turns to breakfast. Then he sets out to his work.

It may be that he spends his morning at a desk, or behind a counter, or in some physically arduous employment. He is making his food supply secure. Sooner or later he finds his energy slackening, his attention wandering. His digestive organs are calling for attention again.

So out he goes to lunch and then back again to his desk or wherever it is that he works.

Before he goes to bed he will have to answer that imperious demand from within again. He may answer it once or twice. Three or four times a day he loads his stomach to keep his wheels going around.

There we have the fundamental and unavoidable element of his routine. Saint and sinner, plutocrat and proletarian, judge and criminal must all observe a similar round. All men must eat.

And at length after Mr. Everyman's day of eating, etc.—the etc. may vary but the eating is constant—comes the night and the desire to sleep. There again is another great universal, and our Mr. Everyman, however, his afternoon and evening have been spent, realizes at last a growing need for repose.

He makes his way back to the bedroom in which we found him, winds up his alarm clock, puts his head on his pillow and drops back into the comparative inactivity of slumber.

The daily round of life has completed its circle. Man must eat and also man must sleep. There may be interruptions and delay but that is the formula and to disobey it for any length of time is death.

But even when Mr. Everyman sleeps, he is not all inactive. The mechanism is still moving. His heart, his lungs are not sleeping. They tick on just as the clock does—but at a slower, steadier pace than during the day.

The house grows still. Presently the silence is broken by little sounds that echo disproportionately loud, a squeak and a little stir behind the skirting, a patter over the floor.

It is Mr. Everymouse, another familiar embodiment of life abroad.

(Copyright, 1929, by H. G. Wells, Julian Huxley, George Philip Wells)

(Continued Tomorrow)

NEW YORK DAY BY DAY

By O. O. McIntyre

NEW YORK, Oct. 24.—The most profitable concession, considering the investment, at Coney Island is the Incubator Baby Show. It has been running for more than 20 years, and many who were puling infants in glass show cases are now married and have children.

This past summer the incubator displayed a batch of seven. The Daddy of the incubator idea is Dr. Z. O. Couney, who came to this country from Silesia. He first exhibited his idea at the Omaha exhibition and created so much interest he was persuaded to join the Coney boardwalk exhibitionists.

While some shudder at the notion of premature babies being displayed in this manner, the records show Dr. Couney has nurtured and nursed more than 6,000 weaklings into health and useful activity, whereas, medical men say, they might otherwise have perished.

Coney happens to be an ideal spot for the pure and filtered air which is such a prime necessity for incubator babies. The sun is also in abundance. The infants are almost invariably charity cases, and the 25-cent admission fee proves ample for the upkeep of the experiment.

It supports the institution the year around and enables the doctor to employ several doctors and a dozen nurses. There is no charge for the tiny inmates and they receive the same professional attention they would receive in high-priced hospitals.

The babies are usually six and seven months old when placed in the incubator and in five weeks may be handled as other normal babies. The identities are never divulged even to attendants. Only Dr. Couney knows. Many of his former "boys and girls" are his friends and visit him regularly.

Now and then there is a picaninny, and it invariably balloons the receipts. The babies are taken out and fed every three hours. They are provided with milk from wet nurses. Strangely enough, more men are visitors to the incubator show than women.

* * *

Many attaches of Coney have spent all their adult lives in this freakish community. Life wears a mask at Coney. It has a mysterious lure that is difficult to leave. Coney Islanders are often as remote in their attitude toward New York as a New Zealander. Some have not visited the metropolis in years.

* * *

Sea Gate, at the lower tip of Coney's incessant bruit, is one of the exclusive residential areas in the New York suburban areas. It skirts the ocean and has only one entrance—a huge gate with watchmen on guard day and night. No visitor may enter without first receiving permission by telephone from the guest he is visiting.

* * *

The aristocracy of Coney is as pronounced as in other strata of society. Each stratum has graduates. There is a caste among snake charmers, barkers, cane ring men, the "strange people" of the side shows, ticket takers and even the shuffling rollers.

* * *

From Coney to the Casino in Central Park is a big jump but here we go! The experiment in Bois-like restaurant running received more extravagant free puffs than any other ever launched in the city. Some of it favorable and some of it not so hot. The Casino does a whooping business and there is always a waiting line. It has been said that once a place becomes celebrated for high prices in New York the rest is easy. The Casino again proves this is true.

* * *

J. P. McEvoy in sending one of his autographed books to this writer inscribes it with: "To a country boy who had to come to the city to make good in the country."

* * *

A scholarly critic, winding up a tirade against the theater, cries: "Nec tecum possum vivere, nec sine te!"

Thereby taking the words right out of our mouth!

(Copyright, 1929, by McNaught Syn., Inc.)

ONCE OVERS

By J. J. Mundy

WHY do you always consider making it easier for yourself, avoiding the harder things to do even when by doing hard things you gain more.

It isn't what you gain but how easy you can make it that influences you.

And for this reason you have so little ahead.

You think of some of your friends who have had legacies and you wish you might have a "wind-fall" as you call it for then you could escape more work.

What kind of spirit have you, anyway?

Really you are deserving of no sympathy that you have so little ahead when your indolence is at the bottom of your slim bank account.

You are always talking about the lucky men who have things blow their way and wonder how some men can work as hard as they do when they are so much better off financially than you are.

Practically every man who has fortified himself against the day of misfortune has sacrificed and worked under hardship for the good of the future.

You are not willing to save small amounts and limit expenditures and put in extra hours of labor so you can take the consequences in having less to make your old age comfortable.

(Copyright, 1929, International Feature Service, Inc.)